WEATHER
Tonight: Cloudy Periods
Sunday: Mainly Sunny, Warmer

Victoria Times

WEEKEND EDITION
20 cents

89th YEAR, No. 270 ★★ VICTORIA, B.C., SATURDAY, APRIL 28, 1973

THE GREAT ESQUIMALT UFO CAPER

The Case of the Esquimalt UFO was brought firmly back to earth Friday night.

Residents were intrigued by an eerie light piercing the sky in the early evening and kept police and newspaper switchboards busy.

The extraterrestial activity turned out to be a large searchlight being used to draw attention to a heavy equipment show at Esquimalt Sports Centre.

Old-Time Politics 'Lesson' For Dave

NELSON (CP) — Premier Dave Barrett went back to the people who elected him, touring Friday in near-campaign style.

He took a lesson in politics from a long-time socialist in a private hospital and met soon-to-be civil servants at the Celgar pulp and sawmill in Castlegar.

The premier's political lesson came from Joe Willis, 85, a long-time left-wing activist, who campaigned for Socialist candidates in the early 1900s. Willis was one of dozens of patients at the Willowhaven Private Hospital with whom the premier talked and joked.

Emerging from his meeting with Willis, Premier Barrett turned to newsmen outside the room and said: "You guys should have been in there for a real lesson in British Columbia history."

The premier arrived here in the second stop on a nine-day meet-the-people tour of the province.

The premier's first stop was the Celgar pulp and sawmill where he said he got a "very favorable response" from the workers concerning the government's planned takeover of the mills from its owner, Columbia Cellulose.

"We are very pleased with the enthusiasm the men on the job have towards the purchase of Columbia Cellulose," he said.

The premier told a press conference later in Castlegar he does not think the government will have any trouble bargaining with the workers on contracts.

"We're another employer as a crown corporation and we hope to be a good employer."

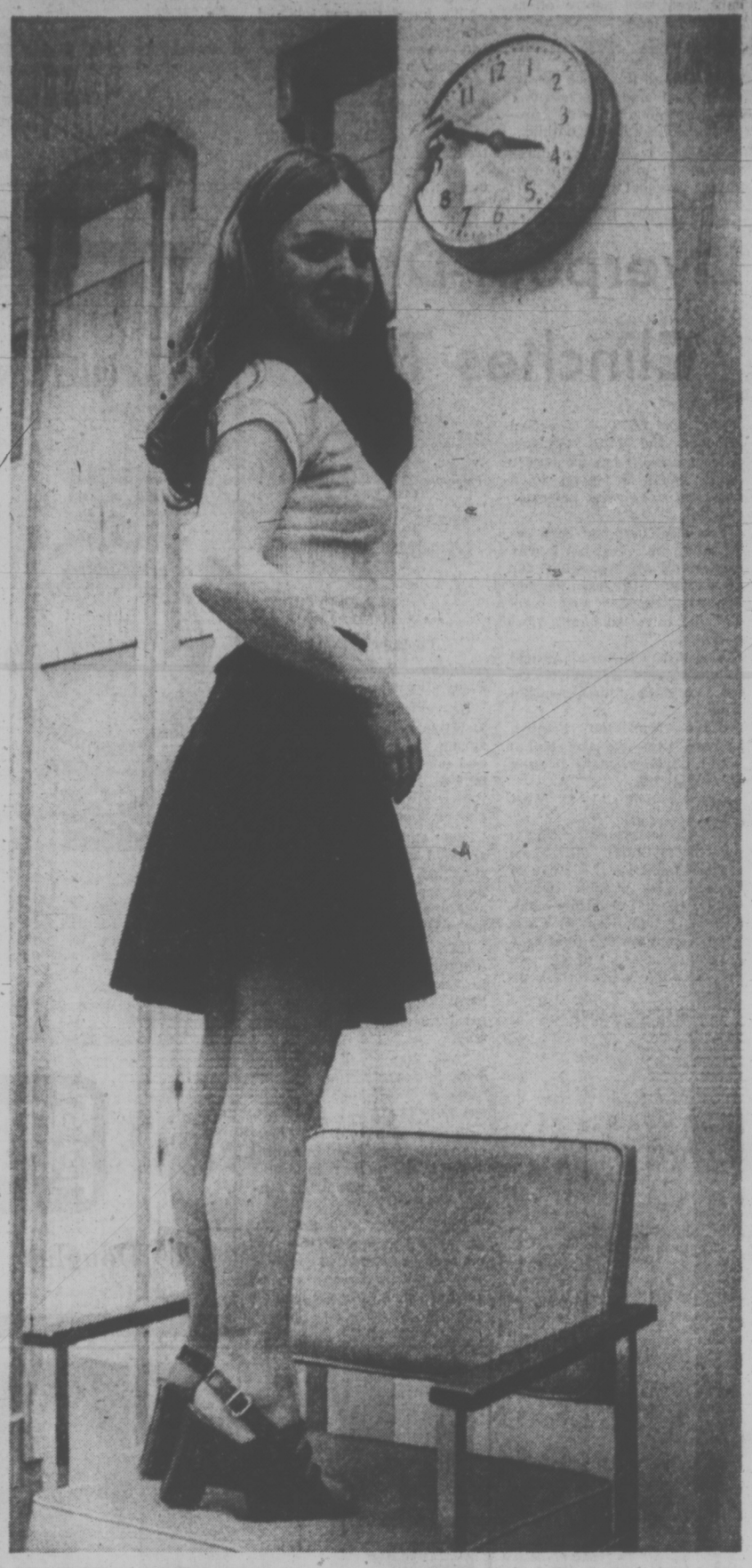
Barrett also told the news conference he is pleased Cominco is investigating going ahead on its own with a copper smelter in the Kootenays, but he said the government will not extend any financial aid to help the company build the smelter.

"Cominco doesn't need any hand-outs from us," the premier said, referring to the former Social Credit government's plan to lend Cominco money to establish the smelter.

However, Barrett added, "we would be happy to go in as a partner."

At a $10-a-plate dinner here Friday night, Barrett attacked the "late unlamented political machine" of the Social Credit party, as he stood

Continued on Page 2



THAT TIME AGAIN: Jill Weyler adjusts clock in downtown office to daylight saving Friday before going home, but most people will make change tonight. Daylight time goes into effect at 2 a.m. Sunday so be sure you move the clock ahead one hour before retiring.

Embassy's Orders Killed by Flyers

BANGKOK (UPI) — U.S. air commanders in Thailand have cancelled a number of bombing strikes requested through the U.S. embassy in Cambodia because of danger to populated areas, military sources in Thailand said today.

The sources disclosed the high-level review policy for Cambodian air activity after U.S. senate staff investigators issued a report in Washington Friday that the United States has been flying an average of 242 air sorties each day over Cambodia at the direction of a command post in the U.S. embassy in Phnom Penh.

The sources said that as a result of the review at Nakhon Phanom, a number of strikes requested by the embassy in Phnom Penh had been cancelled. They did not give any details of the number of such cases.

They said that two reasons for cancelling strikes were closeness of the targets to villages or other areas where civilians could be hurt, and designation of the strike zones as "cultural areas" where ancient temples are located.

Post-strike reconnaissance pictures have been taken of about half the strikes flown in Cambodia, the sources said. They said there was no indication of damage to civilian areas in the photos.

The sources contended that reports of civilian injuries were exaggerated, but at the same time conceded that in some areas there could be small numbers of civilians not known to be present.

There had been criticism that U.S. air strikes in Cambodia have caused large numbers of civilian casualties in recent weeks. The sources in Thailand contended there were safeguards in effect to prevent such casualties.

PANEL REVIEW

According to the sources, requests for air strikes in Cambodia are fed through the U.S. embassy in Phnom Penh, where a mixed civilian and military panel goes over them. Requests that are approved are sent to Nakhon Phanom Air Base in northeast Thailand.

At Nakhon Phanom, headquarter of 7th Air Force Commander Gen. John W. Vogt Jr. since his departure from Saigon, the requests are gone over again. The sources said reference is made to aerial reconnaissance photos and, in cases where there is any doubt, a forward air controller (FAC) in a spotter plane is sent for a look at the area.

Civilian Prisoners Swapped

Times News Services

BIEN HOA — The Saigon government and the Viet Cong exchanged their first civilian prisoners today, a day after the deadline stipulated in the ceasefire agreement.

The exchange was delayed by a four-hour dispute over the number to be released.

The South Vietnamese, who had announced they would release 400 prisoners, freed only 100, including 35 women. There was no explanation.

The Communists released 63 prisoners loyal to the Saigon regime, including four women.

The Saigon command said more Communist civilian prisoners will be released Monday.

In Saigon, meanwhile, the Viet Cong denied today for the first time that any of their soldiers shot down a helicopter belonging to the international ceasefire commission in which nine persons died when it crashed April 7.

Col. Duong Dinh Thao, a Viet Cong spokesman, told a news conference that Communist units in the area where the helicopter crashed near Khe Sanh were questioned and it was found that none of them fired on the helicopter.

He said the cause of the crash has not yet been positively determined, but suggested that if the helicopter was shot down by a missile, then it was the South Vietnamese who were responsible.

U.S.-BANNED DRUG ON SALE HERE

MONTREAL (CP) — Prescription drugs and patent medicines banned in the United States are still being widely sold in Canada, the president of the Quebec Pharmacists' Association said Friday.

Yves Comtois, whose organization groups 1,000 drug store owners, said, "there are at least 200 products on our shelves that have been withdrawn for various reasons in the U.S."

Examples of medicines sold here but withdrawn in the U.S., he said, were Achrocidine, Tetrax-APC, Bradosol, Spectracin T and Roboxisol.

He described them as popular cold remedies, all with high mark-up prices.

Nixon Slips Away Again

CAMP DAVID, Md. (UPI) — With Watergate problems multiplying, President Richard Nixon again secluded himself for the weekend, this time at his mountaintop retreat after cancelling scheduled talks on the U.S. economy.

Nixon left Washington late Friday by helicopter after returning from an aerial tour of the flood-stricken Mississippi river valley and a dedication ceremony in Meridian, Miss. The White House said he was alone except for customary personal service aides.

With the Watergate scandal taking priority over all other problems facing him, Nixon scrubbed a White House meeting today with top-level advisers on inflation and other economic matters.

Despite reports that he was about to toss overboard key aides such as H. R. Haldeman, his chief of staff, and John D. Ehrlichman, his chief domestic adviser, Nixon invited both key assistants along with him on his Mississippi trip Friday.

He seemed to be expressing his public support for the two aides, despite disclosures that they may have been involved in the cover-up of the Watergate case in which Democratic campaign headquarters were "bugged" prior to last year's presidential election.

Deputy White House Press Secretary Gerald Warren said Nixon would probably be in touch by telephone today with Treasury Secretary George P. Shultz and other economic aides, but that it was unlikely any major actions or statements would be made public until the president returned to Washington. He was expected to remain at Camp David at least through Sunday.

With two resignations since Thursday — Jeb Stuart Magruder, former deputy director of the committee to re-elect Nixon, and acting FBI director L. Patrick Gray — most observers were waiting for more to come.

"No matter who was involved in the matter (Watergate), there will be no sparing of anybody," Nixon said as he named William D. Ruckel-

Continued on Page 2

NEWS BRIEFS

SYRIA FORCES 'ON FULL ALERT'

BEIRUT (AP) — A Lebanese newspaper says Syria has placed its armed forces on full alert in anticipation of an Israeli attack in the Golan Heights, where five Arab guerrillas were caught Thursday attempting to infiltrate Israel.

Japan Trains Roll

TOKYO (AP) — Japan's worst railway strike ended early today, and the National Railway said it cost $29.4 million.

Strike Threat

CUERNAVACA, Mexico (Reuter) — France faces possible strikes against its ships, planes and industries throughout the world after a decision by the 52-million-member International Confederation of Free Trade Unions (ICFTU) here to try to stop French nuclear tests in the Pacific.

AMMO CARS EXPLODE

ROSEVILLE, Calif. (UPI) — A string of boxcars loaded with ammunition and possibly bombs exploded today in a series of shattering blasts, forcing families to flee their homes and sending giant mushroom-shaped clouds billowing in the air.

An ambulance service reported at least 22 hurt, and a spokesman said the injured were being taken to hospitals.

The Sacramento County coroner was called to the scene but there were no immediate reports of deaths.

Police sealed off a five-mile radius area round the explosion scene, a Southern Pacific switching road. Railroad spokesmen said the depot and nearby homes had been evacuated.

"It sounded like a series of repeated blasts, like a war," said one young women resident who fled her home three miles from the SP yard. "There were huge white plumes of gray smoke, like mushrooms, one after another. Each blast shook the earth."

Authorities said no one was allowed near the scene because of the fear that some of the boxcars contained liquified gas.

Southern Pacific said the train was moving from Hawthorne, Nev., to the naval weapons station at Port Chicago, Calif., a shipping point for ammunition headed to the Far East. It included 21 cars of ammunition.

INDEX

	Page
Births, Deaths	40
Church	22
Classified	40-51
Comics	24
Entertainment	18-21
Family Section	28-30
Finance	6, 7
Sports	11-16
Travel	33-38
TV, Radio	35

Bilge Dumping Charge Laid

A British freighter which left Victoria early today has been charged with dumping oily bilge into waters off Vancouver.

Bob Baird, district marine surveyor for the ministry of transport, said today the case will come up in Victoria provincial court Thursday.

The 13,000-ton Baknes, which sailed for Australia just after midnight, was charged late Thursday after MOT officers boarded her in Victoria and conducted an investigation.

Baird said she is charged under the Canada Shipping Act and oil pollution prevention regulations with discharging oil or an oily mixture into Canadian waters.

The incident is alleged to have occurred between Lion's Gate Bridge and Point Grey off Vancouver as the Baknes sailed for Victoria earlier Thursday.

A MOT hovercraft followed the Baknes, observed her and took samples from the water, said Baird.

Maximum penalty on conviction is a fine of $100,000.

Baird said he did not think any oil reached the shore.

The ship is owned by Nile Shipping, is registered in London and is operated by Denholms, he said.

'Conspiracy' Doubles MD Pay

MONTREAL (CP) — Government health authorities are afraid of doctors and, under a "conspiracy of silence," have allowed them to more than double their incomes during the last 10 years, say two researchers who've been looking into medical incomes.

Dr. Samuel Wolfe, a Canadian teaching medicine in the United States, and Dr. Robin Badgley, chairman of the behavioral science department at the University of Toronto, told a meeting Friday of the Canadian Public Health Association that federal and provincial governments have "a deliberate conspiracy of silence" to keep the public from learning the truth about doctors' high incomes.

Governments are afraid of doctors and of possible doctors' strikes, they told the meeting.

As well, the doctors who do the most work are not, under the existing fee-for-service method of payment, necessarily those who get paid the most, the two researchers said. The fee method is weighted in favor of those who do surgery and technical procedures rather than the family doctors.

The two doctors recently completed a book on the medical profession and medical income, called Family Doctor. It is to be released shortly and many of the statistics from their studies will be included, Dr. Wolfe said.

Average yearly medical incomes for doctors receiving fees rose to $50,800 gross in 1970, compared with $24,300 in 1960, the two doctors said in their speech. The net income for doctors receiving fees was $34,000 in 1970, compared with $15,700 in 1960.

Differences between the earnings of doctors and of other professional workers such as dentists and lawyers also widened in the 10-year period, Dr. Wolfe said.

"The average net income of a taxable Canadian worker was $4,000 in 1960 and $6,500 in 1970," he added. "Physicians earned four times as much as the average workers in 1960 and five times as much in 1970."

What's more, said Dr. Wolfe, their studies have shown that doctors who see patients quickly and carry out more procedures instead of talking or listening with their patients earn more.

In other words, some doctors can "rake-off" the system, getting more for a lower quality of care.

The doctors said that because the medical care insurance commissions have more doctors representatives than public representatives, the administrators become "handmaidens to the interests of the medical profession."

"Governments are weak in negotiating with a strong profession, a stance singularly opposite to that taken in dealing with school teachers, universities or low-paid hospital workers."

Information has been deliberately withheld from the Canadian public by both federal and provincial governments, they said.

"Each province gets reasonably good statistics, tends to hide the information from the public, but makes it available to the doctors."

Dr. Wolfe, now a professor of medicine at Meharry Medical College, Nashville, Tenn., was one of the health officials in Saskatchewan who helped implement the first government medical care insurance program in North America. He more recently has been a consultant on proposals to introduce more community health centres.

They said the "fee-for-service" method of paying doctors encourages abuses of the medical care insurance system and raises health costs.

It also leads to unnecessary visits for patients and probably even some unnecessary surgery, the two researchers told the Canadian Public Health Association meeting in a joint presentation.

BRA HAZARD

LONDON (UPI) — Brassieres will be banned when girls of the British Broadcasting Corp. meet their male colleagues in a rugby match Sunday, organizer Jim Newson said today. "It was decided that the bra wires could be dangerous," Newsom said. "The girls have been training seriously and want no holds barred."

BUTTER WORSE THAN BOOZE

COVENTRY, England (Reuter) — Eating butter is worse for your heart than drinking liquor, a medical conference was told today.

The finding resulted from a survey of blood composition among people living in London, Naples, Geneva and Uppsala, Sweden.

Londoners appeared to have a remarkably high level of cholesterol and other blood fats generally credited with causing heart disease. In Naples, the blood fat levels were particularly low.

Reporting the survey to a meeting of the British Medical Association, Dr. Barry Lewis of London's Hammersmith Hospital said fatty foods, carbohydrates and alcohol have all been identified as agents for increasing cholesterol.

But the difference between London, where butter and other fatty foods are popular, and Naples, where wine is cheap and plentiful, showed that "booze is less bad than butter" where the heart is concerned, Dr. Lewis said.

Late City Addict Refused Methadone

By DON VIPOND
Times Staff

Del is 20 and says he has been on heroin about eight months, ending up with a four-to-five cap a day habit.

He wanted to quit so he went to Victoria's methadone clinic where he got his first dose of methadone Tuesday after the usual 10 days of urine tests and counselling.

Each day, he concedes, he was a bit late for his appointments, five minutes the first day, 10 minutes Friday.

But Friday he was told by a counsellor that being constantly late just showed he is not really interested in kicking the habit through the local program.

He says he was refused his methadone, told he was off the program and to come and see Dr. Jim Laing, the director, Monday when his case would be reviewed.

Del says he has a job, in pipeline construction, to go to in the interior in a week but he needs to be well enough to hold it. A week more on methadone won't cure him, he admits, but should make it possible for him to hold the job.

The rigid rules of the methadone program mean he has now been told, in effect, to cure himself. It means he has been done out of a job.

There is the veiled suggestion from him, too, that he is going to have to do something — maybe criminal — to get the money to buy the heroin he needs.

His friend Don, a former addict who doesn't think much of the local program either and says he kicked his habit in Edmonton, says it's good to have rules but you can't run a methadone program on an assembly-line basis.

Such programs haven't made much progress because patients aren't treated like people.

Del is losing a golden opportunity, Don says. You can't do heroin and work too.

In three days they expect me to clean up my act, Del says. From years of no rules in his lifestyle to suddenly being asked to take part in a morning and afternoon activity program.

Even getting up by 9:30 in the morning was a total change for him, he says.

A counsellor at the methadone treatment centre offers a different story.

Del was always late, throughout the "intake" program and all this week for his methadone and the morning and afternoon activity programs, counselling or outings.

Sample: it wasn't a question of 10 minutes late Friday; it was half an hour.

Last Tuesday he arrived at 10 a.m. when he was to be there at 9 to see the doctor.

About five weeks ago the program was made compulsory, she said.

Why?

"We found the con job and manipulations go on and on and we're not treating anyone, just giving free dope."

Heroin addiction is more — a psychological problem too. The counselling, activities and outings are all part of the treatment.

"When we say compulsory, that's what we mean."

THE BIGGEST BOMB JUST BIG FIZZLE

BELFAST (UPI) — An 800-pound bomb, the largest ever used against the British Army in Ulster, was exploded by remote control and wrecked an armored car in County Fermanagh today, but caused no injuries, the army said.

"Only an error in timing saved them," an army spokesman said. "Fortunately somebody pressed the button a shade too early."

In Belfast and Londonderry, where security forces were alerted for possible violence, masked and uniformed members of the militant Protestant Ulster Defence Association blockaded city streets in an hour-long demonstration protesting the extradition of a UDA member to the Irish Republic on a double murder charge.

It was the first show of strength by the UDA for almost six months but passed off without any violence, police said.

Kidnapped Six Days, Boy Freed

BUENOS AIRES (UPI) — A 10-year-old boy was released by his kidnappers today, police sources reported, six days after he was abducted and held for a reported $50,000 ransom.

A family friend said the boy had been released "safe and sound," but declined to give further details. The parents and the boy went into seclusion in a friend's house just outside Beunos Aires.

Originally the kidnappers of young Daniel Lopez demanded $5,000 ransom, which the boy's working class parents paid by scraping together funds from friends and neighbors. Later the kidnappers increased the ransom demand to $50,000. The police sources did not disclose whether the parents had paid the increased ransom.

The kidnappers had threatened to cut the boy in two pieces and send the parts to his mother and grandmother.



Wounded Knee Casualty

Rose Peoples cries as the body of her brother, Lawrence La Mont, 31, a Pine Ridge Reserve resident, is removed from ambulance at hospital in Pine Ridge. La Mont was killed Friday in exchange of gunfire between militant American Indian Movement forces and federal officers. La Mont is second A. I. M. supporter to be killed since Feb. 27.

Liverpool Draws, Clinches Title

LONDON (CP) — Liverpool clinched the First Division title in English League soccer today when it played to a scoreless draw with Leicester City.

Liverpool fans had been celebrating all week, but it was mathematically possible for their team to lose heavily against Leicester and yield the title to Arsenal on a goal average.

A growd of 56,000 at Anfield Stadium saw Liverpool receive the championship trophy.

Celtic won the Scottish League title for the eighth year in succession by beating Hibernian 3-0.

Arsenal won 2-1 at West Ham.

Arsenal as assured of finishing second after third-place Leeds United lost 3-1 away to Southampton. Leeds, which meets Second Division Sunderland in the English Football Association cup final next Saturday, was without six regular players because of injuries.

SCOTTISH LEAGUE
Division I
Ayr 1, Airdrie 0.
Motherwill 1, Arbroath 0.
Dumbarton 4, Dundee U 1.
Dundee 2, Hearts 2.
Celtic 3, Hibernian 0.
Kilmarnock 2, Falkirk 2.
Aberdeen 2, Morton 1.
Rangers 2, East Fife 0.
Partick 3, St. Johnstone 1.
Division II
Berwick 1, Forfar 0.
Brechin 0, Alloa 0.
Clyde 5, St. Mirren 1.
Dunfermline 3, Clydebank 3.
Hamilton 2, Montrose 0.
Raith 2, Queen of S 0.
Stenhousemuir 3, Albion 0.
Stirling 2, Queen's Pk 2.
Stranraer 2, Cowdenbeath 2.
ENGLISH LEAGUE
(Division 1
Birmingham 3, West Brom 2.
Chelsea 1, Man United 0.
Derby 3, Everton 1.
Ipswich 1, Sheffield U 1.
Liverpool 0, Leicester 0.
Man City 2, Crystal P 3.
Southampton 3, Leeds 1.
Stoke City 2, Norwich 0.
Tottenham 3, Newcastle 2.
Arsenal 2, West Ham 1.
Wolverhampton 3, Coventry 0.
Division II
Brighton 2, Notts F 2.
Bristol C 2, Hull 1.
Carlisle 2, Aston 2.
Huddersfield 2, Portsmouth 0.
Middlesbrough 3, Orient 2.
Millwall 1, Cardiff 1.
Oxford 2, Luton 1.
Preston 1, Burnley 1.
Queen's PR 2, Fulham 0.
Sunderland 1, Blackpool 0.
Division III
Blackburn 1, Oldham 1.
Bolton 2, Brentford 0.
Bristol R 1, Chesterfield 0.
Grimsby 1, Plymouth 1.
Halifax 2, Bournemouth 0.
Notts C 4, Tranmere 1.
Rochdale 3, Southend 2.
Rotherham 1, York City 2.
Swansea 2, Charlton 1.
Walsall 1, Scunthorpe 1.
Shrewsbury 1, Watford 0.
Division IV
Bradford 0, Southport 2.
Cambridge 3, Mansfield 2.
Gillingham 3, Stockport 0.
Hartlepools 0, Exeter 0.
Hereford 1, Crew 0.
Lincoln 1, Workington 1.
Newport 4, Bury 3.
Peterborough 3, Northampton 1.
IRISH LEAGUE
Final
Glentoran 3, Linfield 2
ENGLISH FA
Challenge Final
Scarborough 2, Wigan 1

...BARRETT

Continued from Page 1

on the New Democratic Party's legislative record.

He reviewed the NDP's legislative achievements at the spring session point by point and challenged the opposition parties to campaign against that record in the next provincial election.

The audience of 350, responded vigorously as Barrett ridiculed the Social Credit party for what he continued to call their "me-too" attitude towards NDP legislation.

He told the audience to "remember at the next election to ask opposition candidates "will you do away with car insurance?' and they'll say no way.

"Ask them 'will you withdraw Bill 42 (the Land Commission Act)?' and they will say no way."

Barrett also said B.C. government has begun investing some of its money in credit unions for the first time, Barrett said.

The premier said the government last month invested between $3 and $4 million with credit unions so they can expand their money-lending capabilities.

...WATERGATE

Continued from Page 1

shaus, head of the environmental protection agency, to temporarily take over as acting FBI director.

In Los Angeles, columnist Jack Anderson said he believes Nixon himself gave the orders which led to the Watergate affair.

Anderson, in an interview with radio station KFWB, said the orders probably were of a general nature and that Nixon may not have known of the illegal methods used in carrying them out.

Pressure continued to mount on Nixon to get to the bottom of the Watergate affair.

Republican lawmakers and leaders joined in a rising chorus of demands and warnings that a delay would weaken Congressional support for Nixon's programs.

Rev. Billy Graham, a close friend of Nixon, along with 1936 presidential candidate Alf Landon and Chesterfield Smith, president-elect of the American Bar Association, urged the president appoint an independent investigator or commission to clear up the case.

Smith termed Watergate "a domestic crisis of unparalleled proportions" while Landon could not "think of anything worse affecting the leadership of the country."

The General Accounting Office in Washington also urged that the justice department move swiftly on reports charging Nixon's campaign committee with "apparent violations" of the elections act.

IWA HEAD CONFIDENT

The president of International Woodworkers of America Local 180 said today he is confident members will analyse alternatives and reject a bid by a rival union to win representation rights at three island mills.

Fernie Viala, of Duncan, whose local represents 4,500 members from the Malahat and Port Renfrew north to Parksville, said the union's position has been that if the Pulp and Paper workers of Canada complied with the terms of the Labor Relations Act, employee representation votes should be taken at the mills concerned.

The labor Relations Board at a hearing Wednesday ordered votes to be held at Ladysmith Forest Products, Mayo Lumber and CIPA Lumber, the latter two mills at Nanaimo.

But the board rejected the PPWC's application for a certification vote at Saltair Lumber near Ladysmith on the grounds there were not enough PPWC members in good standing.

The PPWC wants to replace the IWA as bargaining agent at the four mills.

Viala said disallowing the vote at Saltair justifies the union's suspicions there were "inaccuracies" in the plup union's applications.

"We are confident that the IWA members involved have analysed the disadvantages and inconsistencies in the promises made by the plup union leadership. They preach plant or mill autonomy in Port Alberni, yet are attempting to organize the sawmills in Ladysmith and Nanaimo into Local 8 of the Harmac pulp union.

"The members recognize that this would be a total loss of their autonomy in those mills. The disadvantages of splintering and weakening our strength are obvious."

The IWA is negotiating revisions for many categories in the sawmills which will result in substantial increases in take-home pay for members as well as a further increase of 36.5 cents an hour on June 15 this year, he said.

"We have also negotiated a pension plan completely paid for by the company that will be portable into IWA operations in western Canada. This means no IWA member will be tied to any given employer under the threat of losing his pension upon leaving his job."

Viala said "the spectre of the seven-day work week, compulsory weekend work at straight time pay, loss of four regular statutory holidays a year and other inferior conditions found in the PPWC contract" leaves him confident the membership will remain loyal to the IWA. PPWC president Fred Mullin said his union is sending a letter to Labor Minister Bill King protesting IWA claims of irregularities which were not elaborated on at the labor board hearing.

Mullin said this was a "strategy" employed by other international unions when challenged by national unions and asked that King "take a measure of control" so that charges must be substantiated before a hearing begins and "fishing trips should not be allowed."

The PPWC's Local 8 represents 1,000 employees at the Harmac pulp mill just south of Nanaimo. Success in the three mill votes would add about 350 members.

Riot In Chile

SANTIAGO, Chile (UPI) — Thousands of pro-government demonstrators tried to storm opposition party headquarters Friday but riot police firing tear gas and water cannons beat them back. One man was shot to death and six others were wounded. President Salvador Allende ordered an "exhaustive" inquiry into the death of the man during the assault on Christian Democrat party headquarters.

PEETZ
FOR
WATER SKIS

the weather

A Pacific ridge of high pressure will remain over the B.C. coast through Sunday. This will produce mainly sunny skies in all regions although a few afternoon showers will develop in the southeastern interior.

DOMINION
PUBLIC WEATHER OFFICE
5 A.M. FORECSTS
Valid until Midnight Sunday

Greater Victoria: Today and Sunday, mainly sunny. Winds at times westerly 15. Highs today and Sunday 55 to 60. Lows tonight, upper thirties.

North and West Vancouver Island: Today, sunny except clouding over in northern sections with a few periods of rain late this afternoon and evening. Tonight, cloud spreading southward along the coast. Sunday, sunny with a few cloudy periods. Highs today and Sunday, mid fifties. Lows tonight 35.

Greater Vancouver, East Vancouver Island: Today and Sunday, Sunny with a few cloudy periods. Winds at times westerly 15. Highs today and Sunday 55 to 60. Lows tonight 35 to 40.

TEMPERATURES
YESTERDAY

	Max.	Min.	Precip.
Victoria	52	41	—
Normal	56	44	—
ONE YEAR AGO			
Victoria	61	44	.05
ACROSS THE CONTINENT			
St. John's	41	33	.04
Halifax	40	35	.15
Montreal	52	44	—
Ottawa	51	42	—
Toronto	50	38	—
North Bay	55	33	—
Churchill	20	5	—
The Pas	44	28	—
Thunder Bay	45	26	—
Kenora	45	26	—
Winnipeg	49	19	—
Brandon	49	30	—
Regina	52	33	.07
Saskatoon	48	36	.14
P. Albert	49	32	.20
N. Battleford	46	36	.18
S. Current	46	34	.11
Lethbridge	63	31	—
Calgary	51	35	trace
Edmonton	47	32	.17
Penticton	60	42	—
Cranbrook	55	32	—
Castlegar	58	40	—
Vancouver	53	41	—
P. Rupert	46	32	.22
P. George	49	35	—
Mackenzie	48	31	.01
Nanaimo	55	30	—
Kamloops	56	38	.05
Revelstoke	53	40	.06
Fort Nelson	52	30	—
P. River	47	33	.04
Whitehorse	45	34	—
Fort St. John	46	34	.01

U.S. Temperatures: Anchorage 44, 29; Detroit 54, 37; Hololulu 83, 72; Seattle 52, 38; Spokane 57, 32; San Francisco 65, 49; Los Angeles 63, 59.

World Temperatures: Rome 41, 63; Paris 50, 61; London 50, 64; Berlin 46, 64; Amsterdam 41, 48; Brussels 36, 50; Madrid 55, 68; Moscow 46, 57; Stockholm 32, 46; Tokyo 54, 70; Mexico City 57, 78.

CITY'S WEATHER RECORD

Sunshine, April	204.2 hrs.
Last April	155.7 hrs.
Normal (30 years)	176.7 hrs.
Sunshine, 1973	568.0 hrs.
Last Year	431.6 hrs.
Normal (30 years)	501.6 hrs.
Precipitation, April	.55 ins.
Last April	.91 ins.
Normal (30 years)	1.20 ins.
Precipitation, 1973	4.62 ins.
Last Year	15.32 ins.
Normal (30 years)	10.29 ins.

Weather—Sunrise, Se

Sunrise, Sunset Sunday
(Pacific Daylight Time)
Sunrise, Sunset Sunday

TIDES AT VICTORIA HARBOR

	Time	Ht.	Time	Ht.	Time	Ht.	Time	Ht.
	H.M.	Ft.	H.M.	Ft.	H.M.	Ft.	H.M.	Ft
29	00.05	7.3	06.45	3.7	12.35	5.8	18.05	4.6
30	00.35	7.5	07.20	2.6	13.45	6.1	18.45	5.2

TIDES AT FULFORD HARBOR

	Time	Ht.	Time	Ht.	Time	Ht.	Time	Ht.
	H.M.	Ft.	H.M.	Ft.	H.M.	Ft.	H.M.	Ft.
29	02.00	9.9	08.30	4.6	15.00	8.3	19.55	6.2
30	02.05	10.0	08.50	3.4	16.05	9.0	20.45	6.9

CONCERNED ABOUT YOUR SON'S EDUCATION?

St. Michaels University School
OPEN HOUSE
FRI., SAT., SUN., 2 'til 6 p.m.

Sr. Campus — 3400 Richmond
Jr. Campus — 820 Victoria Ave.

Emphasis is placed on the individual at St. Michael's University School — Classrooms are small . . . the provincial curriculum is enriched . . . the sports and spiritual program develop the complete man.

At the Open House you'll see why many concerned parents choose this successful independent school.

Take this opportunity to discuss your son's education with the masters at St. Michaels University School.

For additional information:
Phone Headmaster,
Mr. P. A. Caleb
592-4022

executives prefer it



ROLEX
30-Jewel
Datejust
Chronometer
priced from
345.00

The business executive, whose time means money finds the ROLEX date chronometer an indispensable convenience to guard his busy hours. ROLEX'S 30-jewel, self-winding movement is certified for chronometer accuracy. Date changes automatically. Rugged oyster case in steel—or 18k gold, protects accuracy to a depth of 165 feet*. With matching bracelet.

*With case, crown and crystal intact.

Grassie Pirbanks
Since 1885

1209 Douglas 385-1911



Yes, you can buy happiness.

A singsong in a children's home. Kids from broken homes learning the joy of making music. With a guitar... and gentle help... and happiness.
Yes, you can buy happiness.
For others. Now. Today.
Give to The Salvation Army Red Shield Appeal.

THE SALVATION ARMY

Please give to The Red Shield Appeal

BLITZ NIGHT 6-9 p.m.
MONDAY – APRIL 30th

Welcome the Volunteer Canvasser when he calls

LOCAL OBJECTIVE $89,100

Campaign Chairman: Mr. John Wade

Campaign Headquarters: 769 Pandora Avenue

Your contribution may be mailed to the Salvation Army at this address. Your cash will be turned into comfort, kindness and practical aid for those less fortunate.



STRAY FEATHERS
harold hosford

FORT RODD HILL ACTOR HAS DEMANDING ROLE

If there was such a thing as an actress - of - the - year award for birds, my nominee for 1973 would be a little lady currently performing out Fort Rodd Hill way.

Without the fanfare that apparently is an essential part of any nomination for that other well-known acting awards presentation, this petite ingenue plays her role enthusiastically, drawing every ounce of pathos and joy inherent in the part.

Her only hope of reward is success and, in this case, success means shepherding a family of four safely through those first perilous days of life.

Her role is the demanding, 24-hours-a-day part of a determined mother, ready to risk life and limb for her offspring. It's big scene, performed almost daily, is one that would test the histrionic prowess of any Davis, Kelly or Kerr.

My award nominee is a mother killdeer and her show-stopping performance, the broken wing act.

On the chance that said broken wing act isn't as well-known as I suggest, here's a run-down on a fairly typical routine:

Curtain rises — stage centre a bird's nest, almost invisible among the wood chips and gravel of a typical west coast beach — standing solicitously over the nest of a robin-sized bird (the mother killdeer).

Enter, stage right, the villain (a homo sapiens of uncertain ancestry).

At villain's sudden appearance, bird silently moves 2 or 3 feet from nest — stands motionless — contemplates potential threat to her nest.

Villain stumbles stage centre, unaware of either bird or nest.

Bird suddenly breaks into a run — villain now sees bird — bird flops on ground, spreads tail to show rust-colored rump — flaps wings grotesquely — utters a shrill nervous twitter — villain staggers towards bird — bird recovers enough to flop a few more feet — villain persists in chase — bird repeats performance — villain, undeterred, presses on.



THE BACKGROUND BLURS as the camera stops a mother killdeer during one of her dashes across the beach to lead an interloper away from her nest. (Harold Hosford photo.)

Sequence repeated several times — meanwhile danger now a hundred or more feet from nest — bird now breaks off display — rises in full healthy flight and derisively calls as she leaves stage — villain stands perplexed — scratches and shakes head — departs stage left — curtain falls.

The Fort Rodd Hill performance closely follows this classic routine but occasionally, it becomes a two-bird show as the male enters the scene. While he may put his whole being into his portrayal of the dutiful father, he must gallantly relinquish the starring role to his mate. Despite his best efforts, she always steals the show.

Theirs is a time-worn act that has been staged, apparently more often successfully than not, ever since man and killdeer crossed paths. It's one that has worked equally-well for most other egg-stealing or young-eating predators.

But what of threats like horses or cattle. They're not egg-stealers but they have been known to accidentally step on nests.

For this kind of threat, killdears, instead of trying to lead the danger away from the nest, simply stand their ground. By intimidation, fluffing and rustling their feathers and uttering the same shrill trill, they manage to steer the big-foots away from their eggs.

Crows and gulls, and other avian egg and young stealers, have a performance reserved for just their kind of threat. Here the role calls for a low profile, play it cool, let the natural ally of camouflage do its part, kind of thing.

Now, just by standing still and remaining completely silent a killdeer can win its Oscar.

capital scene

Art Gallery of Greater Victoria, picture rental, Wednesday, May 2 and Thursday May 3, between 1-3:30 p.m., and Thursday evening from 7:30-9 p.m.

Victoria Labor Council will meet Wednesday, May 2 at 8 p.m. in the Union Centre, 2750 Quadra.

Matson Lodge Women's Auxiliary, Matson Lodge, 847 Dunsmuir Road, Wednesday, May 2 at 2 p.m. Monthly meeting.

St. Alan's ACW, church hall, 1478 Ryan Street, Wednesday, May 2 from 2 to 4 p.m. Annual lilac tea. Home baking stall.

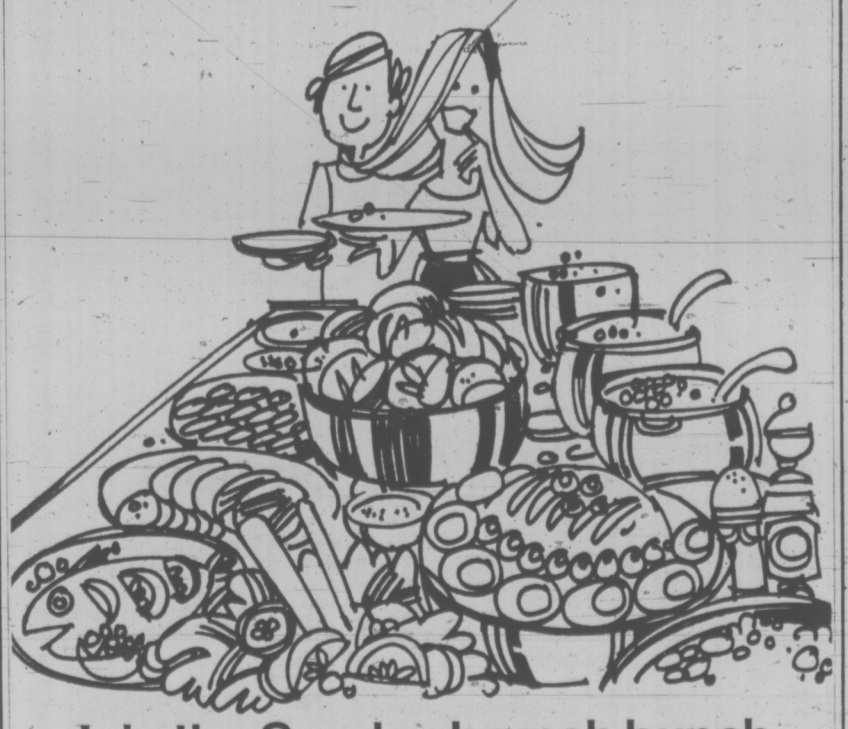
Canadian Council of the Blind White Cane Club, tea and bazaar, 1609 Blanshard, Friday, May 4, 2 to 4 p.m.

GRAHAM LONGHORN MEATS
OPENING WEDNESDAY
Feltham at Shelbourne

University of Victoria
Summer Courses in Biology

Chordate Zoology (Bio 207) and Invertebrate Zoology (Bio 206) will be offered July 3-25 and July 26 - August 17 respectively. Dr. Douglas Hay (Ph.D., U.B.C.) and Dr. William Gladfelter (Ph.D., Stanford) will instruct. Emphasis will be on marine life. Students will be expected to take part in field trips. These courses are part of the Biology core program at the University of Victoria and would be accepted for transfer credit at most universities. Grade XII Biology, Introductory Biology at the first year University level, or equivalent background is normally required as a prerequisite.

Applications are available from the Summer Session Office, telephone 477-6911, local 800. Due date for submission of applications is May 1st.



Join the Sunday brunch bunch.

Sleep late, pull on some comfortable clothes, and come partake in one of Victoria's newest traditions — The Empress Sunday Brunch.

Between noon and 2 p.m. in the Dining Room you can cover off two meals, with everything from eggs and the Empress's own sausage to a piping hot lunch dish, sliced meats, and much, much more. The cost of this luxurious Sunday pastime: just $3.50.

Bring the funnies. THE EMPRESS

1908 1973

CP Hotels

NDP Hits Food Cost Board

Times Ottawa Bureau

OTTAWA—The federal government should enact legislation giving it the power to order price roll-backs or to stop proposed price increases, the New Democratic Party said Friday.

The party said it found the Food Prices Review Board announced by the government, unacceptable because the board has no teeth to cope with the job of holding down prices in Canada.

Terry Grier (NDP — Lakeshore), spokesman for the NDP on price controls, blasted the government for its soft approach to the problem of inflationary pressures.

"As a response to the problem of rising food prices, the government's announcement is seriously inadequate. If it is intended to constitute the government's full and considered position then the NDP members on the Food Prices committee of the Commons find it unacceptable," said Grier.

He acknowleged that the government had acted to set up a prices review board and the board appeared to have been given powers to investigate unsual price rises and to report publicly and recommend action.

But as a government policy to contain food prices, it is incomplete and unsatisfactory, he added.

Former CIA Man Saw Assassination Cable

By LAWRENCE STERN
Washington Post

WASHINGTON — A former Central Intelligence Agency operative in Vietnam said Friday he saw a copy of an alleged cable linking top Kennedy administration officials to the assassination of South Vietnamese President Ngo Dinh Diem.

The ex-agent, Louis Conine, said he was shown a copy of the document by William Lambert, former investigative reporter for Time Magazine, last December.

"The thrust of the cable was a strong recommendation that the Junta (of anti-Diem generals in Saigon) would be better off without the presence of Diem and Nhu (Diem's brother, Nog Dinh Nhu) alive," Conine recalled.

Conine, who was deeply involved in last-minute efforts to spirit Diem and Nhu out of South Vietnam to political asylum in November, 1963, said he had never seen such a cable during his official tenure in Vietnam.

"When I read the copy of the cable, I was shocked," Conine recalled. "I have never seen a cable so explicit. You don't say things like that. But I assumed at the time it was real. The wording was beautiful."

The issue of secret cables of instruction from Washington on the Diem-Nhu assassination was injected into the Watergate case Friday. Sources close to the investigation said that former acting FBI director L. Parrick Gray destroyed documents which implicated the late president Kennedy in the assassinations at the direction of presidential aides John Ehrlichman and John W. Dean III.

Investigative sources said the cables were fabricated by Watergate conspirator E. Howard Hunt Jr., and ex-CIA agent.

There was no evidence that the document in Lambert's possession came from the Hunt file.

Gen. Maxwell Taylor, who was chief military adviser to President Kennedy at the time of the assassinations, said Friday that he, too, was shown a copy of the cable by Lambert. He said he could not specifically recall the contents but was certain that he had never seen such instructions in the course of his official duties.

Lambert, who is now writing a book and is on special assignment for the New York Times, said the source of his material was not Hunt. "Whether the same material might have been in Hunt's hands is another question. I suspect it might have been," he said.

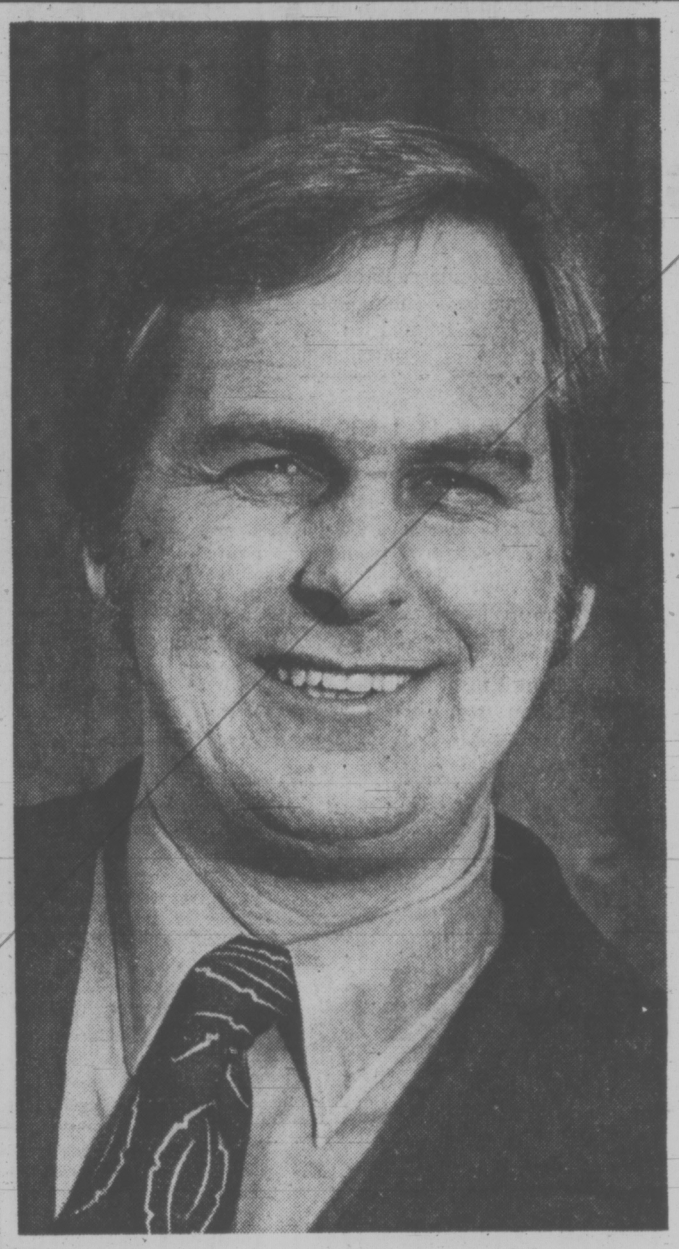
The former Time Magazine reporter said that he and Conine were well-acquainted with Hunt. "I am not concerned that this document was forged or otherwise spurious," said Lambert. "No other reporter to my knowledge has seen the cable."

Lambert declined on grounds of confidentiality to disclose the source of the material.

Conine said the copy of the cable he saw bore the names of prominent Kennedy administration officials. He acknowledged that his memory of the names on the alleged cable may not be precise — he saw it four months ago — but he recalled those of former Secretary of State Dean Rusk and national security adviser McGeorge Bundy as being among the names listed.

The former CIA operative, whose cloak-and-dagger exploits in Indochina dating back to World War II were legendary, said he could see no reationale for a Washington directive or even suggestion that Diem be killed.

BROAD STREET GALA MALL
VICTORIAN DAYS
MAY 21-27
Have Your Own Stall or Barrow
Entries Close May 11
Get your form from a Broad Street merchant or Kings Den Restaurant, 655 Douglas.



"If you've got a complaint about poor service, I want to hear about it. Personally."

"CORNELL"
CHEVROLET—OLDSMOBILE—CADILLAC LTD.
3050 DOUGLAS STREET 385-5777

"That's right. If you're not satisfied for any reason with the kind of service my dealership is giving, please see me about it. I'm easy to reach. And I want to know if, how and where we're going wrong.

"Believe me, I know that if you're not happy with our service, there's a good chance we'll lose you as a customer. And that's not good business for us.

"So please do us both a favor. If our service isn't making you happy, talk to me about it.

"I'm interested in your problem. And I'll do my best to help solve it."

We don't want you back because the job was done wrong.

We want you back because the job was done right.

CORNELL

3050 DOUGLAS STREET (Across from Mayfair) 385-5777

Victoria Times

SATURDAY, APRIL 28, 1973

GORDON BELL
Managing Editor

STUART UNDERHILL
Publisher

BRIAN TOBIN
Editor

Fresh Breezes in the Harbor

Costs of the Causeway improvement program are mounting, the doubled width of the lower promenade having brought that phase of the development to well over half a million dollars—at least half of it, and perhaps almost all, to be paid by the provincial government. After more than a century of bridges and Causeway, it is more important that what work is done in the area be of the highest quality and concept, than that any plans be hurried through merely to get something done.

Mr. Arthur Erickson, the architectural adviser retained by the city, has come up with some attractive ideas, but has drawn little agreement with others. Victorians, accustomed to the action of the tide in the Inner Harbor, are wary of any plan, for instance, that would enclose the water in front of the Causeway. The presence of drains and harbor-bottom mud could result in a continuing problem. In any case, the familiar sight of yachts in the harbor is much preferred by city residents. And the proposal for a water-side open-air theatre on the north bank of the harbor conjures thoughts of the chilly southwest winds that prevail here. The stands at Athletic Park and the University campus were faced in the opposite direction with those winds in mind.

But such ideas, if not acceptable in themselves, should be treated as springboards to further novel suggestions, for no progress will come from an attitude that rejects everything new on principle. On the other hand, it would be folly to build problems into the Causeway environment, already a most attractive one with its background of the Empress Hotel and the Legislative Buildings. The planned major development in the form of the Reid towers may prove to be a planned major error. What else is done around the harbor edge should conform to the general appearance of what we have developed over the years. The basic harmony is there, and anything that is added should be in tune.

Incidentally, Mr. Gorst, the MLA for Esquimalt, in discussing harbor development costs, has given an opinion which should be noted in a much wider context. He says that, inasmuch as the provincial government is "being asked to pour money into this area," it is only right that it "should have some planning influence." What he means is that whoever pays the piper calls the tune.

It is a truth that is frequently forgotten by municipal residents in their eagerness to acquire provincial financing for various local constructions or activities.

Where provincial financing of welfare, hospitals, schools, educational programs, assumes a large share of the total costs, then it is natural that the government should want a voice in how the money is spent. Autonomy can be sold, even though the vendor may not realize it at the time.



Kimberley, B.C.

B.C. Government photo

A Time of Slackened Guidelines

City Council's not quite unanimous vote to refuse a business licence to the would-be proprietor of a shop to sell appliances and materials for various sex purposes undoubtedly would be paralleled by any vote of the community as a whole. There can be little public desire to see such a retail outlet in the city. Yet Alderman Bawlf, who opposed the motion to refuse and thereby destroyed the legally necessary unanimity, had a point in regard to the method of rejection.

Most persons would feel a natural disinclination to have such junk made available in a city shop, but is personal repugnance a sufficient reason for rejection when one holds an official position? If the proprietor's activities are legal, and already condoned in a number of other Canadian cities, has he a right transcending the demands of good taste recognized by the aldermen?

It is a question of basic rights rather than one of moral content, much as the latter may over-ride the former in most people's minds. The question of morals these days is in such a state of flux that it is difficult to determine what is permissible and what is not. The chaotic situation regarding censorship of books, pictures, movies and other products is a case in point. What was unacceptable yesterday is found to be commonplace today; what is banned in one country or city is permissible in another.

In the absence of a workable consensus the question of moral behavior is becoming once again a decision for the individual. The final answer to the sort of shop projected for Victoria would be given by a refusal of virtually everyone to enter it. If Council does find it necessary to grant the licence after having given the applicant a chance to present his case, it is pleasant to believe that this particular flower would soon wither in Victoria's climate.

MAURICE WESTERN

Gold in the Federal Creek

OTTAWA — In contrast to many of its bickering and ill-humored predecessors, the federal-provincial welfare conference has been marked by relative harmony and a measure of goodwill altogether appropriate for Easter time.

No one doubts that the new spirit owes much to Marc Lalonde and his working paper. This in itself is a remarkable development. Only yesterday the eminence grise of an administration regarded as stony-hearted by most provincial ministers, Mr. Lalonde has emerged as a father-figure with helpful views on financial matters and a flair for the felicitous phrase.

When things go badly at such conferences and ministers depart with sulphurous words, there is usually a federal official available to make the point that strains and tensions are symptoms of health in virile federations. But harmony, being seldom abundant, is even better and has the not inconsiderable merit of lightening the work burden of those who write communiques.

Heart Balm

It has been known for years that there is nothing like money or its equivalent to soften the hearts of provincial ministers. The problem is to find it. This difficulty is normally grasped more readily by federal representatives than by their provincial counterparts; hence the recurring, although unpopular, Ottawa theme that there are limits to what can be extracted from the indivisible taxpayer.

In tackling this difficulty, Mr. Lalonde has been remarkably successful. His colleagues in government have been brought to the realization that what was impossible last year is gloriously possible only a few months later. Somehow they have been persuaded that there is still gold — plenty of it — in what they looked on erroneously as a worked-out creek. Not only has Mr. Lalonde found it, he is ready, as shown by his policy paper, to spend it. In the eyes of his provincial associates he has acquired the stature and the popularity of the man who broke the bank at Monte Carlo.

Some meed of credit may also be due to the general taxpayer; after all he has made it possible although his contribution may be temporarily overlooked in the inter-governmental festivities of Easter week.

Mr. Lalonde, as the genial redistributor of national wealth, is confident that more abundant handouts will not involve higher tax rates. The validity of this argument will, of course, be tested by experience. But, if the minister is right, the federal good fortune must owe something to the remarkable tax reform of Edgar Benson. It is becoming more and more clear that, in the search for equity, the government was not unmindful of its own future convenience and widening role as dispenser of benefits to presumably grateful citizens.

At this stage it is somewhat awe-inspiring to consider the possibilities of over-taxation which would have existed had Mr. Benson's original revenue calculations not been challenged, especially by the suspicious tax experts employed by Ontario.

In any case Mr. Lalonde has had his hour as the Easter bunny. The working paper, consisting as it does of 14 propositions and a glowing commentary, is not particularly specific. But it radiates hope of good things to come; an outlook all the more promising since it is the work of a minister who has already coaxed his cabinet colleagues into new spending commitments exceeding $800 millions.



MARC LALONDE
. . . father-figure

It has been Mr. Lalonde's good fortune also that propositions, of the sort to be found in the paper, are less divisive than actual plans for splitting the bills. The welfare ministers have only begun their negotiations and, in the natural course, a good many months will pass before we come to the time of sharp pencils and tempers, corrosive adjectives and the healthy federal tensions of which we are perennially reminded by thoughtful constitutionalists.

Money is not everything, even in the relations of 11 governments. Mr. Lalonde has a keen eye for the felicitous phrase; his vision having been sharpened in pre-political days by observation of the impact on provincial ministers of the other variety. Much of what has been said, although of virtuous intent, has grated on provincial administrators since they have read into it the unwelcome implication that it is Ottawa's role to determine priorities even in provincial fields.

Mr. Lalonde has now emerged as the advocate of a new flexibility, already illustrated in practice by the federal government's remarkable shift on family allowance policy. The same spirit animates the guiding principles which he has submitted to his provincial colleagues. Two are particularly noteworthy:

It must be recognized that provinces may wish to have the structures of social security vary in accordance with the social needs, income standards and the cost of living in different communities.

Even the baby incentives may vary, which shows how flexible Ottawa can become, as hope springs anew in a season of political diversity.

Finally, it must be accepted that the reconsideration of Canada's social security system must be conducted jointly by the federal government and the provinces. A better social security system can only be realized if a reasonable consensus can be reached . . .

Provincial Insistence

A number of provincial governments have been insisting on this for a long time. In fact, there is much to be said for it, as Mr. Lalonde recognizes.

While it is not invariably the case that provincial governments, being close to the people, are wiser than Ottawa, proximity does have one advantage. Messages from the grassroots tend to come through more quickly and in less garbled forms. It would be difficult to find a better example than the case of the Ontario energy tax which fluttered only briefly before being stuck down in the very week of this federal-provincial get-together.

The new willingness of the federal government to seek a consensus ensuring wider latitude to provinces faced with differing situations is presumably good politics. It is also good sense. In this respect Mr. Lalonde's paper is persuasive. For while the ability of Ottawa to spend on the grand scale is not in question, the competence of the central government to determine provincial priorities is another matter and much in doubt.

ART STOTT

The Anguish of a Pack Rat

When the visiting young grandsons return from their forays on the beach, they usually bring back with them small treasures they have found there. Conventionally they are specially shaped pieces of driftwood which boyhood's imagination has converted into rifles, burp guns, bazookas or revolvers. It is their custom to approach their grandfather in a skirmish line of two, break into staccato imitations of automatic fire and shoot him to doll rags.

Then, restoring him quickly to life, they present their arms for inspection, pointing out the particular features of each and asking where they can put them until they make their next assault. He shows them a convenient place on the back porch. They enter the house, absorb themselves in the television cartoons and forget their weapons. When they have departed, the weapons disappear, either recycled back into the salt chuck or, if suitable, converted into starters for the open fire.

Only on occasions when they visit again do they wonder what happened to their guns.

Nothing Discarded

Without surreptitious redistribution of their armament wealth, the house walls would burst like an over-stuffed carton. They're pack rats — unhappily, by heredity. Their grandfather was, before them. For all his lifetime to date he has found it impossible to throw anything away.

Now comes the moment of agonizing separation. In a few weeks he is moving into smaller quarters and there just isn't enough room in them to harbor all the accumulation of this man's worldly goods.

He bled when he started to dispose of books, some of his own — those of little consequence which he had saved — and others he had inherited. A bookcase holds only so many volumes. He hopes he has allocated the excess to men who will show them a certain appreciation, if not the tender affection he wrapped around almost anything in print with hard covers.

Worse is to come. In the basement are mementos folded into precious memories. An old box contains pipe fittings from that bygone day when most plumbing was done with galvanized iron. Some have stripped threads, some elbows are split and some lengths are so corroded a wire can't be pushed through them. Still, the longer ones could have been used to stake up the peonies, the unions could have extended handrails and at least one of the elbows served a historic purpose. With an old broom handle jammed into it, it became the grandfather's first golf club — not much whip in the shaft and no certainty of accuracy in the head. Still it drove a ball up to 100 feet on the Rescue Bay plain which is now almost completely covered by homes. Somehow it never produced a Ryder Cup competitor from the boy who used it.



B.C. Provincial Museum

Nature's Original

There are bits of old hardwood salvaged from the tide and stacked away. Never know when you're going to need a piece of oak for a special job — though no such special jobs have occurred in the last 50 years.

And in some dark recess, so carefully secreted he can't find it, there is a small flour bag of agates collected from the North Beach of Graham Island on a childhood trip to the Queen Charlottes. These were to be the base of later fortune, the beginnings, and substantial beginnings, of a gem collection — or at least the decorations that were to go into some modern Taj Mahal. For a while they served a useful purpose to support the Chinese lilies our vegetable man used to give us in the distant times of itinerant Asiatic pedlars. The vegetable man has gone and the lily-giving — even the lichi nut presentations — are only obscure memories. The gem collection has never materialized.

There are saws down there that won't hold an edge, others that have cracked or bent blades. There are hammers with broken claws. There's an irreparable Yankee drill that has waited half a century for reassembly that cannot be made. But you never know . . .

Treasuries

The walk-in closets upstairs are treasuries. In them you can find a Kodak that leaks light, but has a marvelous lens, genuine leather club-bags that hit you behind the knee when you carry them and feel fully loaded before anything is put into them. There's a tin of fishing tackle bestowed by the grandfather's grandfather — small hooks from which the moths have eaten the feathers and hackles, bobbers too small for local fish, line too brittle to tie. A few objets d'art fashioned by young hands at manual training share company with Christmas tree decorations that need a little fixing, clothes that fight valiantly against moths, old shoes that hurt, a couple of chests of drawers — one of them in fine condition — and pictures, snapshots, albums, electrical fixtures that are no longer electric.

And the time has come to say to all of these, tearfully: "Sorry. There's no room in the new inn."

The time has also come to realize that accumulation of material things is a disease of our times, and that a man is rich in ratio to the simplicity of his wants.

The transformation of a pack rat has begun. He divests himself of worldly goods and sees, faintly, the counterpart of a local Gandhi, slightly uncertain of the degree to which possible future spiritual riches he may acquire will replace the material possessions he has cherished so long.

A Nature Ramble With Skipper

FREEMAN KING

On Mill Hill, off Atkins Road, many changes in the flora have occurred since spring began.

At the parking lot there you can find shrubs and trees that were introduced by the old suppression crew.

There is a black cottonwood now breaking into leaf and giving off that wonderful perfume, "Balm-of-Giliad." There, also, is a fine specimen of the Douglas maple. Look closely at the tiny seed already formed. See how different the leaves are from our native broad leaf maple.

There is also a sitka alder there. Take note of the difference in the catkins and the cones. There is an abis amabilis (lovely fir), with needles grooved on the upper side and two white lines on the underside.

Just across the road you can spot several specimens of the striped coral root, which belongs to the orchid family.

In the clearing the dandelions form a golden carpet. Have you noticed that there is an abundance of this plant everywhere you look this year?

As you walk up the trail, see how the spring gold has changed. In many places the yellow petals have fallen away and left a beautiful pattern that looks like a misty, fragile etching.

The blue-eyed Mary has now put on its long stem growth and the plant seems to have changed, while the tiny monkey flower has all but vanished.

Growing in the rock cracks there are some fine examples of the golden back ferns.

Scattered beside the trail are a number of the blue camas growing. This plant is slowly beginning to vanish from our landscape, yet at one time it was one of the most dominant plants of the more open places. Do you know that the Indian people used this plant's bulb as one of their main sources of vegetable and protected them? I think that the last two fine stands are at Beacon Hill and Uplands parks.

Take a look at the garry oaks and you can see their catkin-like flower now in bloom. The creamy arbutus flower is also showing.

When you get to the summit, the view is well worth the climb. One can look out and see the Strait and Victoria in the distance, while the everlasting misty hills to the west beckon with that mystery of new adventures to find.

One can look down upon the highway and see a steady stream of cars. One wonders where everyone if going and why the rush to get from A to B.

VICTORIA TIMES, established 1884, is published every afternoon except Sunday by the Times Publishers, Limited, 2621 Douglas Street, Victoria, B.C. Second class mail registration No. 0625. All undelivered copies and notices of change of address to be sent to the above address. The Canadian Press is exclusively entitled to reprint the local news published herein.

The PoWs: No Question Of Courage

By PETE HAMILL
New York Post

The troops are well home now, at least the ones who wear the uniforms of combat. (Some 9,000 plainclothes soldiers remain in South Vietnam, in the employ of the great Gen. Thieu.) All the prisoners of war are back.

Perhaps now it will be possible for Americans to examine some of the more treacherous current pieties without being accused of playing easy with the lives of those beloved American "boys" whom the politicians have always been so fond of sending off to fight strangers.

Specifically, it would be in the interests of America to begin de-mythifying the PoWs.

Every night now for weeks, we have seen these men on TV. The torture stories have come with an increasing well-orchestrated crescendo, at least three a day, at precisely the time that Richard Nixon is in large trouble over skyrocketing prices, ITT-Chile, Watergate, and the unconstitutional bombing of Cambodia.

This is not to say that torture did not take place. It is to suggest that the torture stories are now being used, the way the PoWs have been used all along: to cover up other matters.

We have to start with one premise: the PoWs would not have been tortured if they hadn't been in North Vietnam in the first place.

The great majority of these men were pilots. They were not drafted. Nobody tore them out of their homes and told them they must go and bomb North Vietnam. From 1966 on, the moral issues of the war were clear, and those men still chose to get into airplanes and bomb North Vietnam.

They justified their acts by saying they were acting "under orders." But at any point, they could have resigned from the armed services. They could have refused to bomb the North. Instead, they chose to go off and bomb people from 50,000 feet.

In the process of doing this, they were shot down. They were captured. They were interrogated. Some were tortured. Some died.

When the survivors were finally released, most of them looked a lot healthier than most of the people in the South Bronx. They are, in fact, the healthiest looking crowd of prisoners of war in history.

At one of these Pentagon-sponsored press conferences someone should ask them what they think would have happened to a North Vietnamese pilot if he had been shot down over Bay Ridge while bombing the U.S. I would guess that the guy would have been beaten to death on the spot.

This is not to question the individual courage of the prisoners themselves. Courage is simply not the question.

I know courageous men who ended up in New York prisons; I know a lot of courageous young men who went to federal prisons because they refused to kill strangers for their country. There are courageous Americans in exile in Canada. Jane Fonda, for all the easy shots some of the PoWs have taken at her, has shown great courage, too, risking her career and her life to speak out against barbarism.

The question isn't courage; it isn't even torture, although the torture stories are making it easier to justify the bombing of Cambodia and the American tour of Gen. Thieu, whose "tiger cages" were not exactly models of penology.

The issue is whether the American people will ever accept the truth. The PoW show, sponsored by Richard Nixon's Pentagon, is blurring one simple truth: that those men would never have suffered so much if they had not been bombing North Vietnam in the first place.

The PoWs are almost all professional military men, which is precisely why we should not take their current judgments too seriously. Most of them have been out of the real world for the past five or six years; before that they inhabited the equally unreal world of the professional armed services.

Their remarks about peace demonstrator, Jane Fonda, Cora Weiss, and others who were working to get them out of prison are not to be taken too seriously. They are men, after all, who believe in the essential nobility of killing for your country.

The Nixon administration has now moved these men into politics, exploiting them in precisely the way the president promised he would not exploit them. But that makes it the duty of all of us to scrutinize them as toughly as we would anyone else involved in politics.

Nixon is promoting some of them to generals and admirals, which means they will be helping to operate the military machine for a long time to come. If we continue to play Hail the Conquering Hero, it will not be long before the same men are operating again in another war which we could stumble into as dumbly and arrogantly as we stumbled into Vietnam.

Vietnam is over for us, but we are still bombing Cambodia, and it will be tough to raise a cry again for the pilots who are shot down near Phnom Penh.

Schreyer Tests Durability

By PETER DESBARATS
Toronto Star

Now that the possibility of a federal election this spring has been all but eliminated, the attention of all parties is turning toward Manitoba where NDP Premier Ed Schreyer will call an election this year, perhaps as early as June.

The Manitoba campaign will attract widespread interest for a number of reasons.

Schreyer's narrow victory in June, 1969, was the beginning of an NDP advance in the western provinces. Two years later, the party defeated a Liberal government to regain power in Saskatchewan where it had been dominant from 1944 to 1964. Last year, British Columbia was added to the fold to give the party unprecedented strength at the provincial level.

Schreyer's government will be the first of the three to ask voters for a second mandate. A failute to achieve it would be taken as a sign that the party has lost momentum in the west. It would be particularly ominous for British Columbia which, like Manitoba, has no previous history of socialist government.

Although the NDP's provincial strength in the west failed to tanslate itself fully into federal votes last October, the party's "alliance for progress" with the minority Liberal government in Ottawa is bound to be a minor theme for the Manitoba campaign.

After Lewis

Finally, Schreyer himself is often mentioned as a potential successor to NDP Leader David Lewis. Although he is the youngest of the western premiers at 37 years of age, his political career extends back to 1958 when he was first elected to the Manitoba legislature.

He gained five years of experience as a member of the House of Commons before he resigned in 1969 to lead the party in Manitoba. He is also one of the two bilingual premiers in English-speaking Canada, the other being Hatfield of New Brunswick where the proportion of French-speaking voters is much higher than in Manitoba.

Schreyer's durability in Manitoba politics is related to his essentially conservative nature. Unlike Barrett of British Columbia, he doesn't flaunt his socialism in the face of his critics; and in a recent conversation in his office at the Manitoba legislature, he recognized that "the image would be one, perhaps, on the conservative side."

"I suppose I'm in the same position as Walter Lippmann," he said, referring to the American writer and political theorist. "In his younger years, he was regarded as a very obvious liberal in the American sense of the word.

"But after 50 years, one by one, the things that he thought were important for society to do, through the instrumentality of the government, got done.

'A Conservative'

"Then he found himself in the position of wanting to ensure that these things would be conserved. So, in a precise sense of the word, he became a conservative.

"I can see the same kind of thing happening in my case," said Premier Schreyer, quickly adding, "but you know, there are still a number of things needing to be done."

The full elaboration of Schreyer's future concerns is contained in a three-volume publication entitled Guidelines for the Seventies, probably the most elaborate pre-election exposure ever released by a provincial administration. But Schreyer himself, during our conversation, focused on the questions raised by Eric Kierans in his recent report on resource development for the Manitoba government.

"While I would like to keep the Crown out of small business activity," he said, "we must be willing to take risks to ensure that resources get developed for the public domain.

"My own preoccupation now is the fact that, in the last generation, we have been completely negligent as a nation in the way in which our resources have been developed, particularly our non-renewable resources.

"Through timidity in both the private and public sectors, we have allowed foreign-based ownership with an investment of about $10 billion, most of which has already been repatriated, to acquire ownership to about $50 billion in proven reserves, and who knows how much more in terms of estimated reserves.

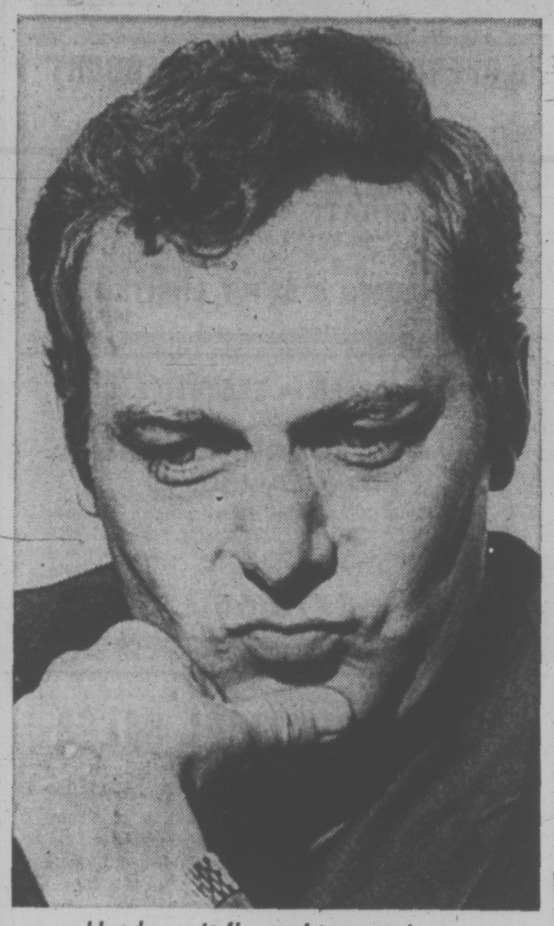
"There's where the great preoccupation should lie," said Schreyer, "and not so much with the tax treatment of the manufacturing sector."

In his whole approach to the "corporate rip-off," Schreyer seems to be a blend of NDP Leader Lewis and Finance Minister John Turner.

"My own feeling," he said, "is that the corporate rip-off was too general an issue.

"In the real world, there is a corporate rip-off but it is taking place in certain sectors of the corporate economy, not all of it. I would say that there sure as hell is a corporate rip-off in the resource development sector, a tremendous one, but would you say that there is one in the manufacturing sector?

"I doubt it very much."



He doesn't flaunt his socialism

Pre-campaign speculation about the Manitoba election has focused on Liberal Leader I. B. Asper, despite the fact that his four-man group in the legislature is far smaller than the 20-member Conservative Opposition. Asper's energetic western attack on Canadian financial and political structures has stimulated speculation about a resurgence of Liberal strength in Manitoba.

"I regard that as completely out of the question," said Schreyer in a rare venture into political forecasting.

"The nature of Manitoba's political make-up is such that there is no way that the Liberals will replace the Conservatives. The Liberals have no standing in rural Manitoba. The Conservatives are not about to lose their support in the south end of Winnipeg and we are not about to lose ours in the north end.

"A Liberal move into second place is just not in the cards."

After Watergate

WHAT TO TELL THE KIDS?

By DAVID S. BRODER
Washington Post

WASHINGTON — At our house these days and, I suspect, at many others, there is a good deal of earnest between-the-generations talk about Watergate. Not since the violent summer of 1968 has it been so difficult for an adult to face the blunt question a teenager asks: "What kind of a country is this?"

It is a hard question, for no one can be unshaken by the developing evidence that systematic political espionage was planned and concealed at the highest levels of our government.

Yet even in the despair this news evokes, one must assert that it is wrong to say that Watergate proves the rottenness of American politics. This kind of conspiracy is emphatically not part of our politics and those who are responsible for it cannot legitimately justify themselves by claiming their actions were "just politics."

Let's go back to some fundamentals. All government, as the Conservatives properly remind us, is a reflection of man's imperfection. The American system of government, with its elaborate system of checks and balances, is designed explicitly to curb what the founding fathers rightly saw as the inevitable tendency to abuse of power by those in authority.

But the promise of a republic achieving civil order, justice and liberty does not lie wholly in the negative restraints on power embedded in its constitutional and political system. That hope is also rooted in a positive belief — which our history gives us confidence is valid — that ordinary men will meet their public responsibilities.

"Responsibility is a tremendous engine in a free government," said Thomas Jefferson, and the shameful humiliation of his democracy by the men responsible for last year's subversion of the election process should not blind us to the enduring truth of Jefferson's maxim.

Indeed, what finally occurred to me to say to the teen-agers, in our house, was that Watergate itself has shown the capacity of ordinary men and ordinary politicians to meet their responsibilities.

Take Sen. Robert C. Byrd of West Virginia, whose skillful cross-examination forced the unfortunate L. Patrick Gray to disclose the White House's interference in the Watergate investigation. Is Senator Byrd a noble character? No, indeed. He is a politician, a product of one of the shabbier and more scandal-prone of



GRAY

our state political systems. He is an orphan who grew up in a coal-field poverty. His earlier political career is studded with examples of narrow-mindedness and even prejudice.

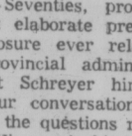
But as his power has increased, his vision has broadened. As majority whip of the Senate, Byrd understands that he has responsibilities beyond those that were his when he was a state representative from Sophia, W.Va. Pat Gray could not understand that as FBI director, he should not behave like an underling on the White House staff. Their confrontation was both inevitable and appropriate, and it showed that the American system can work.

Take Judge John J. Sirica, whose persistent questioning of witnesses in the criminal case finally broke open the conspiracy of silence. What manner of man is he? A man of the most ordinary cloth. A son of Italian immigrants who worked his way through law school, became a Republican lawyer in the democratic district of Columbia and was rewarded with a judgeship when Dwight Eisenhower became president.

Say what you want to about the men who concocted this campaign of political espionage and then tried to conceal it. No epithet could be too strong. But our system and the politicians in it are better than that. They are a lot better, as they have been proving again, even in this ugly situation.

That is what I tried to say to our teen-agers. But I don't know if they were convinced — or should be. It left me wondering what the president tells his kids.

Othello Just Not Sexually Mature



RUSSELL BAKER

Everybody is so enlightened these days about relations between the sexes that relations between the sexes hardly seem like relations anymore.

It is sad to see them going the way of baseball, but the hardest part is composing the notes to notify old friends of their obsolescence. I have just mailed such a note to poor dear Othello.

My dear old friend, I said, you can be no more distressed than I to learn that jealousy is regarded by the great majority of young people interviewed for The New York Times as hopelessly passe and definitely tiresome.

To have killed dear Desdemona for jealousy. How cruel are the whims of time. In the ultimate enlightenment at which we have now arrived your "tragedy" no longer merits the attention of sexually mature youth.

★ ★ ★

Demanding fidelity was selfish of you. Did you not see that trying to own another's body would make you nothing better than a slave master? I regret, dear disguided old Moor, that you would seem relevant to us today only if you had had the wisdom to share her liberally with Cassio and the Venetian Senate, and to release your own suppressed desires more healthy by bedding Iago.

It will be harder writing to Caesar. He can be vindictive in reply. It will never do to put the case plainly, to tell him outright that if is simply old hat for anybody, but especially Caesar, to have a wife — much less a wife who is above suspicion.

★ ★ ★

"Julius," I might say, "enlightenment must eventually overtake us all — even Caesar."

Writing to Penelope was rather fun. Ulysses, as you know, has been caroming around the Mediterranean for years having a ball while poor, simple-minded Penelope sits home in Ithaca resisting suitors. I told her about swinging.

Let us face it, my dear old straight Penelope, I told her, the day when wives sit at home at Ithaca while hubby cuts up at conventions from one end of the Mediterranean to the other — those days have given way to enlightenment.

Unless you want to be the joke of the late 20th century you had better tear the suits off a few of those suitors this coming weekend and stop being so uptight about your natural healthy desires.

If the tone of this note seems brassy and coarse, it may be because I have just finished writing to my great old friend and idol, Romeo Montague. My greatest ambition had always been to burn with a monogamous passion so fierce that I might climb the highest balcony.

Forgive this embarrassing confession. I intruded it only to indicate how hard it was to break the news to Romeo.

★ ★ ★

It was all just damned childish silliness, Romeo, I told him, trying to strike a virile note. Machismo is important to Romeo with his Latin blood. His favorite writer was Ernest Hemingway.

You made too much of sex, Romeo, I told him. And what is sex? As we now perceive, thanks to our enlightenment, sex is only sex, a sigh. A handshake can be far more vital, Romeo, because as we now know, the important thing in life is not sex but communicating, and there can be more communicating in a simple handshake than in all the balcony climbing in Verona.

Oh, Romeo, oh, Romeo! It was so — so — so **straight** of you to insist on getting married. I mean, Lord! A friar even! A church ceremony!

★ ★ ★

If you had wanted to speak to us here in the enlightened lavender twilight of the 20th century, Romeo, you could have done it so beautifully, just by getting together with Mercutio and Tybalt and Paris and Juliet and some of the other Verona girls who hung out around the fountain, and gone off to Rimini and lived in a commune. But married!

That was the hardest letter to write. To the idol after whom one's own life had been patterned. It had not seemed such a bad life until then. Not so deep as a well, nor so wide as a church door, perhaps, but it seemed likely to do. And now, the enlightenment . . .

Ah, well. Who gets the bad news next? Emma Bovary.

"Poor dear Emma: Dreadful news —."



WEEK'S RANGE AT VANCOUVER

VANCOUVER WEEKLY STOCK QUOTES
Distributed by The Canadian Press
Week ending Friday, April 27, 1973

Quotations in cents unless marked $. Odd lot sales marked z. Net change is from last week's close of same lot type.

Stock	Sales	High	Low	Close	Net Ch'ge	1973 High	1973 Low
MINES							
Aber Mrls	3892	42½	40	40		52	27
Achron	29100	47	40	41	—4½	49	25
Adanac	8000	55	51	51	— 5	79	45
Adonis	38500	52	45	46	— 3	107	45
Affon	20574	800	750	800	—25	890	710
Ajax Re Ltd	1000	5	5	5		11	5
Alice Lk	2500	13	13	13		18½	12
Alwin	5450	25	22	25	+ 3	38	21
Anchor	103700	24	17	23	+ 4	24	9
Andex Mns	8500	12	10½	10½		18½	9
Anglo Bo	32300	44½	40	43	— 3	72	40
Arcdia	47000	24	20	20	— 5	38	20
Ardo	6000	15	15	15	Unch	24	13
Arlngtn	3000	11	11	11		15	7
Attila Res	9700	61	57	60	— 5	105	45
Avino	59500	22	20	22	+ ½	28	15½
Azure	500	24	24	24		28	17½
Barrier Rf	15200	75	64	65	— 8	118	48
Bath N	20800	82	79	80	Unch	107	77
Bmont	16600	7	6	7	Unch	12½	5
Bll Mly	z100	13½	13½	13½		19	13½
Benson	41500	25	21	22	Unch	28	15
Beth Cop	200	$14⅜	14⅜	14⅜		17⅛	14⅜
B Gulch	30000	97	80	92	+ 9	121	25
Bndry	3500	7½	7	7½	Unch	10	5
Bow Rvr	30940	36	32	32½		40	28
Bmeda	4568	76	75	76	— 4	125	75
Brendon	8500	25½	24	24		33	15
Bmac	8500	29½	28	27	— 3	37	26
Bullion Mtn	45600	64	55	58	+ 4	64	40
Buval	2400	21	20	20	— 3	33	20
BX Dev	4200	60	50	50		95	49
Calico	7200	14	10	13	— 1	24	10
Calta	6300	39	35	38		69	35
Cdrdg	10300	30	28	28	Unch	38	22
Canol	500	35	35	35	— 1	36	20
Cardigan	6600	21	14	17	Unch	40	12
Car Bell	500	23	23	23		26	12
C Cons	6000	7	7	7	Unch	9	5
Casino	6100	44½	41	41	— 3	62	26
Celtic Min	129000	53	43	45	— 8	84	43
Charta	44600	34	31	34	+1½	45	19
Chatwy	2000	8	8	8	+ 2	14	6
Citex	44500	20	18	19	Unch	30	18
C Cop	500	100	100	100		100	99
Col pra	5373	34	31	34		47	30
Cit Res	39600	58	52	53	— 3	58	38
Col Mtls	500	20	20	20		35	13
Col Rvr	12100	22	19	21	Unch	27	10
Comet Ind	7000	149	143	143	— 2	227	140
Conoco	10500	44½	37	39		64	20
Cons Cst St	17278	24	21	23	— 1	31	21
C Frtn Ch	61920	49	40	43	— ½	63	40
Cons Butt	2250	16	16	16	— 1	20	14
C Stndrd	113300	24	16	19	+ 3	24	8
C Cinch	4500	7½	7½	7½		14	6
Cop Ex	66000	45	40	40	Unch	117	36
Cop Gnt	4000	6½	6½	6½		8	6
Copline	2000	6	6	6	— 4	10	6
C Ridge	11000	23	22	22½	+ ½	30	12
Cord Intl	2450	155	150	151	—14	175	110
Cor Alld	10500	23	18	23	+ 2	29	18
Coronet	8030	30	20	22		37	20
Cream	18000	52	47	47	— 2	55	23
Cree Lak	4000	50	44	45		58	44
Croydn	19300	7	3	3		9	3
Cumont	7500	50	45	50		76	35
Dalton	55500	47	40	47	— 2	71	35
Dankoe	6650	140	115	115		230	60
Darkhawk	5000	50	50	50	Unch	81	47
Davnport	11400	56	49	50	— 4	70	49
Dav Kys	2537	61	55	61	Unch	90	52
Demsky	13000	35	30	30	— 5	45½	25
Dol Var	5000	32	30	30		41	26
Dus Mac	54000	21	18	20	— ½	30	9½
Dynsty	2200	980	925	925		1075	805
Eagle R	2000	12	12	12		17	11
Enex	3500	40½	40	40	— 1	60	40
Equat	32314	21	19	19	— ½	32	16½
Exeter Mns	11000	19	17	18	+ 1	24	17
Falaise	7000	6	5	5		10	5
Farwst	2300	2	2	2		17	2
F Nat U	4000	9	9	9	+ 1	15	6
Figstne	5000	12	11	11		17	10
Fosco Mng	19000	75	52	75	+ 6	105	32
Frbar	7000	9	8½	9	+ 1	10	5
Frntier	20	12	12	12		15	9
Gen Res	1000	6½	6½	6½		11	5
Giant Ex	1100	13½	11	13½		30	11
Gnt Mas	2000	315	305	310		525	305
Giant Vent	1000	20	20	20		35	19
Gbrltar	40730	$12¾	11⅞	12	+ ⅛	12¾	8
Glen Cop	24000	14	9	14	+ 4	17	6½
G Gate	6300	29	26	29	+ ½	39	25
Gold River	117500	90	82	82	+ 7	160	69
Grandora	81000	23½	21	22		23½	21
Granit Mtn	57500	22	19	20	Unch	25	16
G N Pete	24500	42	40	40		59	40
Green Egle	43500	20	16	17	+ 2	24	11
Gunn	183950	198	162	170	— 2	247	130
Hart Rvr	15500	8½	6	7		13	6
Hearne	1100	8½	8½	8½		12	7
Henrietta	1500	16	15	15	— 1	25	15
Hibernian	34600	155	140	145	Unch	155	106
Hlnd Lode	11500	15	12	14	Unch	25	11
Hlnhawk	7168	13	11	13		16	9
H Chief	22500	15	14	15	—2½	24½	12
H Merc	500	18	18	18		34	16
Hlnd Val	20000	13	11	12	— 2	26	9
Hmont	233	120	120	120		165	100
H B Mtn	9000	8	7½	8	Unch	11	6
Ice Station	2000	23	23	23		26	20
Imp Met	568550	40	33	40	+ 7	54	12
Inland Cop	5500	20	19½	19½	—1½	25	17
Iskut	33500	18½	16	16	Unch	63	14
Jackpot	12500	16	15	15½	Unch	24	14
Jason Ex	7500	7	7	7		13	6
Jersey	500	10	10	10		11½	7
Jericho	2400	6	5½	5½		8	4
Joy Mining	11400	50	40	40	— 7	66	50
Kalco	102000	25	20	22	+3½	55	17
Kamad	17700	119	105	110	—10	159	97
Kelver	3500	10	10	10		20	9
L Bvrhs	4500	11	11	11	— ½	15	11
Largo	2800	11	10	10		15	8
Laronge	9200	20	18	18	— 2	79	18
Laura	15000	20	15	18	+ 2	20	10
Leemac	204000	62	53	62	— 2	91	53
Lxnton	10500	17	15	15	— 3	34	15
Lon Prd	4200	3½	2	2		6½	2
Lone Creek	49500	35	30½	30½	—2½	50	23
Lori Explor	9000	28	28	28	— 3	57	20
Lornex	790	935	855	855		1025	625
Makaoo	26700	24	19	20	— 4	36	19
Mrshal	5000	4	4	4		9	4
Mvrck	12500	35	31	32		41	18
Meteor	56000	30½	25	28	—2½	60	20
Mrl Mtn	8500	14	12	13	—1½	18	12
Minex	11000	10½	10	10	Unch	17	8
Mrseby	10000	20	18	18		20	12
Mt Sickr	54000	40	37	38	— 1	43	22½
Mt Wash	4000	11	11	11	Unch	13	7
Nadina	3500	38	35	35		55	33
Native	2000	4½	4½	4½		8	3
N Cinch	11000	20	19	19		26	18
N Cronin	30500	6	5	5½	+ ½	6	4
N Nrthcl	1000	16	16	16		19	9
N Privtr	67040	27	22	23	— 3	44	15
N Taku	10240	11	9	9		15	9
N Terr	7000	10	10	10	Unch	12	9
Newvan	11000	21	18	21		47	16
Nki Hill	1000	6	6	6		10	5
Norcap	7500	4½	4	4	+ 1	8	3
Norgld	1000	3½	3½	3½		8	3
Northair	29500	50	43	46	— 2	62	32
Nlode	11000	21	17	17		21	16
North Isl	4000	11	11	11		17	8
N Pac	16600	31	28	29½	—2½	40	23
N Homstak	4200	17	16	16		21	10½
NW Vent	4000	52	48	49	— 2	65	38
Oro	4500	17	16½	16½	— 1	25	16½
Pac Sil	3500	4	3	3		6½	3
Parmnt	2000	13	12	12		18	12
Pthfndr	20750	50	43	45	— 7	81	43
Peel	5500	10½	9	9		13	7½
Peso Slvr	1000	17	17	17		31	17
Pickl Crow	2000	35	35	35		38	32
Pine Lke	10700	11	10	11		14	6½
Pinncle	266300	37	20	32	+9½	37	15
Polaris	3500	3	3	3		7	3
Primer	58000	16	14	14	— 5	43	12
Pyrmid	16700	17½	15	17	+ 1	31	15
Qtsino	1000	7	7	7		12	7
Rackla	27500	22	18	18	— 3	25	13
Ramco Ind	9000	16	15	15	— 6	23	14
Ramid	11000	13	13	13		20	10
Rayore	18000	21	18	18	— 3	40	18
Reako Exp	8200	79	65	79		109	65
Reeves	1100	57	57	57		74	50
Riviera Ind	4000	15	12	15		27	12
Robert Mns	50500	29	23	24	— 1	42	21½
Rocket	16500	9½	9	9		17	9
Rckind	16000	6¼	5	6	+ 1	6½	3½
Ring Hill	4700	33½	32	32		53	31
Rose Ps	13500	30½	24	24	— 8	33	22
R Agsiz	1000	55	55	55		60	45
Sabina	10100	125	120	120		200	60
Shalmar	2515	18	18	18		18	18
Sheba	500	14	14	14	— 1	25	12
Sierra Emp	27817	340	315	335	+10	385	180
Silk Prem	225	10	10	10		17	7
Slr City	6500	17	15	17		20	13
S Chief	2800	23	22	22		36	19
Strquik	1500	12	11	11		12	5
Str Ridge	1500	7	7	7		7	5
S Spring	3000	40	38	40	Unch	77	38
S Stndrd	11700	70	66	67	+ 1	98	65
Skaist	86500	34	30	30	Unch	61	28
Slocan	39700	185	129	130	—60	250	129
Sonic Ray	8050	24	17	23½	— ½	68	17
S Seas	3500	13	12	13		20	12
Spartan	4500	18½	18	16	+ 1	22	15
Spectro	31800	23	22	22½	+1½	25	18
Stell Lak	1100	70	65	65		95	60
Taseko	27300	15	15	15	+ 1	26	14
Tay Rvr	6000	28	24	24	— 2	34	15
Texal Dev	295600	59	50	52	— 3	78	21
Trwest	6800	19	16	19	+ 1	26	16
Trans Col	7500	13½	12	13		16	7¼
Turismo	10500	11	9	11	+ 1	18	8
Tyee	3000	12	10½	10½	— ½	19½	10½
Untd Chief	173100	48	37	45	+ 6	51	25
Val Co	1782	1000	975	975		1137	755
Vestor Ex	26600	90	83	83	— 5	105	60
W Mines	3836	320	305	310	+ 5	320	240
Wstind	6900	7	4	6		10	4
Wharf	60875	127	107	120	— 7	145	50
White Rv	29100	24	22	23	+ 1	31	18½
Ykn Rev	1000	12	12	12	— 1	18	8
Znith	5000	23	21	21	+ 3	30	18
Warrants and Rights							
Celtic Wt A	10000	1	1	1	— 1	30	1
Texal Wt A	7000	10	4	4		23	4

Total sales, mines: 5,301,416
38 Advances, 69 Declines, 116 Unchanged

INDUSTRIALS

Al Stl A	100	$8	8	8		8	6¾
Adera Fin	1000	25	25	25		35	25
All Can b	5700	275	260	275	Unch	340	180
All Can a	300	275	275	275	— 15	350	200
Ath Col	2100	340	325	325	+10	370	265
BBC Rty Un	9525	$11½	11¼	11⅜	+ ⅛	11⅞	11½
Balco	1200	$14¼	13⅞	14	— ¼	15	11
Banco B	2500	255	255	255		300	250
Bnk BC	944	$24½	23⅜	23¾		25	21
B Montrl	2600	$19	18½	18½		22½	18½
Bell	500	$43¼	43	43	— ½	45¼	43
Btrust p	100	$39½	39½	39½		39½	36½
Block	3200	300	285	290		340	280
Brscn	1000	$21¼	21¼	21¼	Unch	21⅜	20⅜
BC Pak B	75	$34½	34½	34½		34½	30⅞
BC Sugar	100	$20⅝	20⅝	20⅝		22	20½
BCT 6 pf	23	$74¼	74¼	74¼		74½	74¼
C Brew	100	$5¼	5¼	5¼		6¼	5⅛
C P	1425	$18⅛	17¾	17¾	— ½	19⅛	15⅞
Canterra	3700	36	35	36		55	35
Capt Int	30900	180	165	178	— 2	360	155
Col Brew	350	335	325	335		350	315
Comco	200	$30¼	30¼	30¼	+ ⅛	32⅜	27¼
Computx Ct	2600	48	43	48		55	43
Cons Bear	1200	500	475	475		625	360
Cor Ind	3360	350	330	335	Unch	360	265
Crnat Pr A	285	$19¾	19½	19½	— ⅜	20	17¾
Cor Cr p	300	280	280	280		305	214
Crstwd	2500	93	80	95		125	80
Dawson	250	$6⅞	6¾	6¾		8	6¾
Delta Hotel	1860	305	270	300	Unch	340	270
Doman	5690	$11⅝	11	11½	+ ⅝	21⅞	10½
Dunhill Dev	800	200	200	200	Unch	220	170
EDP Ind	56546	49	45	46	Unch	73	37
F Trst	2100	525	450	460	+ 10	525	310
Finning	3350	$13⅛	13	13	+ ¼	15	12¾
GN Land	1000	90	90	90		100	76
G P Ind	3600	150	130	130	—25	190	130
Gregry Ind	700	250	245	250		265	150
Grouse	300	180	180	180	Unch	230	170
Hobrough	1200	234	210	210	—25	270	170
Hbro Pr A	100	350	350	350		360	100
Hys Cda	1450	562	512	550		625	435
Imp Marine	2000	30	25	25	— 5	40	25
INat Gas	1455	$11⅜	11¼	11¼		13⅞	11
I Wood	1950	400	390	390	—10	425	280
Intl Centur	9880	95	85	85		100	85
I Hydro	5500	93	80	80		180	80
Int Land	560	56	6	6		6¾	5½
Intrpix	2500	25	25	25	Unch	35	18
Intl Visu	28600	75	50	50	—25	94	22
Ionarc	4100	170	155	155	—10	240	150
Kaiser	100	300	300	300		330	215
K Dyong	900	190	180	190		255	155
Kelly D	100	$7¼	7¼	7¼		7¾	7¼
Key Ind	5000	32	32	32	+ 2	46	28
Keystn	100	290	290	290		350	280
Lrhide	1900	$13	12¾	13		13⅛	11⅜
M B	4300	$29¾	29¾	29¾	— 1	32	25¾
Massey	100	$18⅝	18⅝	18⅝	—1¼	21¼	18⅝
Melton	300	400	395	395		420	310
mrcntl bnk	100	$28½	28½	28½		28½	28½
Mercuria	4000	38	38	38		50	20
Mhwk pr	500	320	320	320		325	280
Neonex	1600	415	375	375		525	375
W Sprts	1325	56	57½	57½	Unch	71¼	51½
NWF	1394	235	220	220	—10	295	220
Ok Helic	100	$13	13	13		15¼	11½
Ok Hold	200	512	500	512		575	485
Pace	6700	65	61	63		100	61
PN Gas	200	225	225	225	Unch	300	210
PNG pr	100	$21	21	21		21½	19
PWA	5736	$11¼	10⅞	10⅞	— ⅛	12½	10
PWA pr A	150	$44½	43½	44½	+ ½	48	40
Portcm	7213	43	40	40		70	40
Potter	2209	440	425	425	— 10	537	425
Sartoga	200	500	500	500	+ 5	525	475
G Spring	3500	275	260	260		350	260
Sun A	1350	$57	53	57		57	47½
Thrmo Plex	8870	130	125	125	— 5	170	100
Tokar	4300	330	320	320	—10	365	290
Trns Amer	1000	30	30	30		73	30
TC Glass	1400	$12	11½	12		12½	9½
U Equit	1100	300	300	300		345	180
Unity Bank	2400	$7¼	6⅞	7¼	+ ⅛	7⅞	6⅞
Wardr	2350	300	295	285	— 5	325	255
Web Knap	1500	38	38	38		45	38
Weldwd	5080	$18	17¾	18	Unch	18½	15
W Brod	500	$14¾	14¾	14¾		15	13⅞
W Realty	700	$8⅜	8	8	— ½	9⅜	7¾
Wward	13100	175	140	147	—18	225	135
Whon A	500	$11½	11½	11½	Unch	12	11¼
Wdwrd	100	$27¾	27¾	27¾		31¾	27¾
Wosks	1350	$9½	9	9½	Unch	10	9
Warrants and Rights							
NB Cook Wt	2500	45	45	45		55	35
Dom wts	100	$65	65	65		65	38
Fld wt	200	390	390	390		390	190
Mtn w	2700	260	260	260		310	190

Total sales, industrials: 303,085
10 Advances, 23 Declines, 66 Unchanged

OILS

Alaska Ken	1000	75	75	75	Unch	85	55
Albany Oil	10150	115	103	115	Unch	145	100
Alta Pete	10288	250	230	230	—10	265	165
Alld Rox	6900	63	60	60		82	58
Blindry	2700	135	125	125	—15	185	125
C Hdgs	8100	95	75	90		145	75
Castle	200	112	112	112		190	112
Chapp	43000	31	26½	28	—2½	53	26½
Chieftan	2300	$11½	11½	11½		17¾	11½
Colonial	26700	105	90	100	Unch	135	90
Comaplex	1000	71	71	71		99	60
Comrcl	1000	12	12	12		20	12
Concept	800	235	200	200	—45	275	160
Coseka Res	50894	400	360	380	—15	445	320
Devoil Nat	2000	23	23	23		29	21
Delta Pet	8500	25	21½	25		41	19
Emcrsn	53500	14	10	10½	—4½	19	4
Embsy	10350	57	53	54	— 6	69	40
Five Star	11500	8½	8	8	Unch	11	6
F St Jhn	600	75	75	75		85	63
Freehld	207128	182	137	137	—15	182	61
Futurty	10100	24	23	23	— 1	26	20
Gt Reef	13200	36	31	34	+ 2	39	19
Greenld Ex	2988	130	116	116	—19	155	100
Kootenay A	67250	50	47	50	+ 2	82	45
Mtn Stats	18400	170	145	145	—20	240	70
Pancdn Pet	100	$14½	14½	14½		17¾	14½
Plains P	20201	27	23	23	— 3	51	23
Pondry	16450	110	100	110		127	100
PRP Ex	433445	152	135	138	+ 1	153	101
Rand	15000	73	70	72	+ 4	85	58
Seneca	31543	77	60	72	— 3	115	60
Silmil Ltd	3015	30	25	29½		35½	25
S Christi	26400	115	100	100	—12	125	55
Skat Res	15000	205	180	200	+10	280	180
Stampd	36800	76	69	75	+ 5	87	60
Sunlite	200	525	525	525	—25	975	525
TC Res	3000	14	13	13	— 2	20½	13
Tc Res	1500	130	123	123		175	122
Vargas	3000	15	15	15	Unch	24	15
West Ex	6000	8	7	7	Unch	9	6
Wstn Warn	1000	35	35	35		44	30
Whistlr Pet	13689	34	32	33	Unch	36	23
Wms Gold	46200	35	25	31	+ 8	36	22

Total sales, oils: 1,243,041
7 Advances, 16 Declines, 21 Unchanged

INTERIMS

Abaca	14900	42	40	40	Unch	47	30
Abella Res	16000	28	23	23	Unch	30	8
Acapiomo	12500	19	13	19	+ 4	31	13
Alar Res	55500	45	36	36	—12	80	35
Alakon	3400	6	5	5		10	5
Alberni	600	69	57	69		69	40
Alvila	14500	14	11	12	— 2	18	7
Ambas Mns	12000	3	2	2½		6	2
Amber	4000	22	22	22		30	15
Anglo Wst	13500	7	4	7		15	4
Arc Res	9000	57	54	54	+ 3	57	35
Arian Pac	9600	35	25	35	+ 5	35	15
Balfour	9500	38½	33	34	— 7	69	33
Bart Mns	2000	35	35	35		40½	22
Belcara	15000	30	23	30		80	20
Bev Cal	5875	36	28	30	+ ½	53	20
Bonevil	5000	25	25	25	Unch	30½	25
Bonus Res	45000	25	25	25	— 5	65	23
Boru Mng	1000	18	18	18		63	15
Brent Expl	3000	25	23½	24	— 1	45	20
Brwstr	2500	10½	10	10½		18	8½
Brn Overtn	23000	15	14	14		25	12½
Buckeye	64300	22	17	17	— 4	56	16
Cairn Mns	13500	17	16	16	Unch	31	15½
Can Bse	6000	15	12	12	— 1	22	12
Canwex	8000	23	20	20	— 5	80	20
Carolin	4500	39	33	33	— 4	75	31
Centex	2000	7	7	7		8	7
Challeng	172000	58	48	55	+ 6	58	18
Chanel	1800	20	16	16	— 5	22	16
Coast Int	3850	23	20	20		43	19
Colby Mns	107000	62	47	57	+ 7	67	27
Comnd	10000	8½	7	7	— 2	18	7
Concorde	4500	35	20	25	— 5	35	20
Conjur	2000	11	11	11		14	7
Con Altar	162000	51	40	43	— 7	80	36
Cons Clevld	2333	4	4	4		9	4
Cop Mac Mn	12500	54	45	45	— 7	70	30
Copr Lak	143100	68	50	56	—10	83	25
Corval	2000	21	21	21	Unch	41	20
Coynex Dev	21000	38	33	33		55	25
Decade De	48550	73	55	70	+15	73	47
Dictator	3000	6	6	6	— 1	13	6
Donna	1000	8	8	8	Unch	12	7
Dorchestr	4300	17	15	17	+ 1	18	11
Dorita	5953	20	14½	14½		25	5½
Dynam	10000	9	8	8		20	8
Eagle Bay	3500	30	30	30	Unch	38	28
Erin Expl	60600	53	45	58	— 1	53	15
Galveston	38800	130	101	130	+10	130	76
Gary	35000	22	17	17	— 3	22	10
Geoquest	3900	215	210	215	+ 5	230	135
Geo Dyn	13000	77	70	77	+17	116	60
Geo Star	4000	20	18	20	+ 1	90	18
G Met	8000	19	15

business

Sweet Success in 50 Acres

VANCOUVER (CP) — The sugar that sweetens the daily menus of some two million Canadians in Western Canada originates on a 50-acre plot of land in the Fraser River delta south of Vancouver.

On the plot British Columbia Sugar Refinery Ltd. raises about 400,000 pounds of sugar beet seed used to plant, under contract, more than 57,000 acres of Alberta and Manitoba farm land.

For Forrest Rogers, chairman of the board and recently retired president of B.C. Sugar, the seed plot and a long-ago tussle with Javanese pirates are part of the romance of the company's growth from a struggling beginning in 1891 to a business grossing $81.7 million in sales in 1972.

Before the Second World War, B.C. Sugar bought its beet seed from Germany. "Forced to look elsewhere, we decided to raise our own," says Rogers, the youngest of four sons of the founder of the company, B. T. Rogers, all of whom have served as president.

The family link remains strong. Rogers has been succeeded as president by his grandson, P. A. Cherniavsky.

Cultivation of sugar-beet seed is a two-year cycle. The beets are left in the ground until the second year when they sprout large pods from which the seeds are extracted for production. It takes seven pounds of seed to plant an acre of farm land and Alberta farms alone use 240,000 pounds a year.

DEVELOP BETTER SEED

Company agronomists, chemists and researchers combine talents in a never-ending hunt for better seed strains. It is one measure of their success that beets produced from delta seed are considered a failure unless they contain 17 to 18 per cent sugar. The original beet had less than two per cent.

Seed production is an example of how B.C. Sugar is quietly diversifying in fields related to its main interest.

Rogers diversification is considered desirable where it has some direct relationship with the company's main job of producing quality sugar.

"But there will be no diversification merely for the sake of diversification . . . We like to stay in Western Canada where we know the people and the market, and in areas where we have some expertise."

B.C. Sugar provides the sugar used by Canadians from Vancouver to the Lakehead, with a little less than half originating from company-grown seed.

Imported raw sugar is processed in the Vancouver plant, a $30 million enterprise appropriately located on Rogers Street. The Prairie sugar comes from refineries in Alberta and Manitoba that use Canadian-grown beets.

In recent years, B.C. Sugar has been a highly-successful venture employing 700 full-time workers, including 350 in Vancouver, and with hundreds more working part-time for up to 100 days during the Prairie harvest season.

Conditions were not always so flourishing. "There were early setbacks," says Rogers.

"In the 1890s, father got into great difficulties when two ship-loads of sugar disappeared en route from the East Indies. It was found much later near Java. In order to stay in business he had to buy sugar elsewhere at much higher cost."

Rogers says sugar markets are altering. "The West Indies is going down and down. It has a host of problems. Jamaica for years refused to permit amalgamation of small refineries to raise efficiency. Now they are changing their minds too late."

Cherniavsky says Barbados "has 30 mills when it should have one" and that Cuba remains a declining and uncertain contributor. As a result B.C. Sugar now buys its raw sugar imports in more stable production areas in Australia and Fiji.

Rogers said the growing of sugar beets is an idustry particularly attuned to Alberta, a major cattle raising area, because one of the byproducts, dry beet pulp, is an ideal food for cattle.

Another byproduct, molasses, has ready sale.

Prairie farmers grow sugar on a co-operative contract basis.

INTERIM LISTINGS

FRIDAY

	Bid	Ask		Bid	Ask
Abc Mn	40	—	Gulf Tiln	24	35
Abel Res	22	26	Hertz In	29	35
Abi Expl	5	6	Hugh Gn	36½	42
Acplorn	16½	19	Hob Crk	30½	32
Adr Res	35	40	Hlbrg	8	11
Aikn Mtl	6	7	Hono Mn	10	22
Albr Mn	56	72	Hub Mn	—	15
Alvila	12	14	Hnt Basn	5	11
Amig Res	1	3	Junior	13	16
Ambasr	2	3½	Kaz Copr	27	32
Amb Res	21	—	Keith Cp	16	19
Ang Wst	6	10	Kelgln	6	10
Arc Res	50	55	Kendl Mn	—	55
Arln Pac	28	35	Klsm Mn	28	32
Asio Ind	7½	16	Kom Expo	5	6
Atkn Mn	10	12	Lew Rvr	4	5
			Lou Mex	53	55
Baltr Mn	33	35	Lwr Val	11	12
Bart Mn	35	—	Luck Sfr	6	—
Belcr Ex	30	35	Manz Pet	40	52
Bev Cal	—	35	Mcld Cp	24	25
Bonevil	27	29	Midnr Ex	10	12
Bons Res	33	38	Milestn	16	20½
Boru Mn	18	29	Mol Mac	4	6
Brnl Exp	23	25	Montn Mn	6½	8
Brewst	8	12	Mt Hvln	11	12
Bro Ovrt	13	15	Nat Lak	—	7
Buckey	17	19	Nw Dnvr	40	41
			Nicol Cp	30	34
Carn Mn	15	17	Nis Mn	11½	14
Can Bas	11	15	Norstr	46	55
Canw Ex	18	24	Norwin	96	98
Cardwl	6	9½	Pamf Mn	15	17
Caroln	32	34	Payet Rv	—	10
Centx	8	10	Pery Rv	60	64
Chalgr	54	55	Plaz Rs	40	50
Chnel Cp	12	16	Pr Stw	33	35
Coas Inf	21	25	Princs	54	59
Colby Mn	56	57	Prsm Rs	14	17
Com Res	7½	8½	C Explr	11	15
Concord	22	30	Radtn	425	450
Conlur	9	15	Remr Rs	12	14
Cns Altr	42	44	Richw	100	125
Con Clev	6½	7½	Rimrck	20	22
Cop Mac	44	48	Rio Pil	40	42
Copr Lak	54	56	Rogln Ex	44	50
Corvt Rs	21	26	San cnt	18½	19
Coynx Dv	33	40	Shasta	94	—
Darsi Mn	7	9	Silmnc	15	20
Decad Dv	70	72	Spa Mns	3	—
Dictatr	5½	7	Speultr	76	78
Donna	7½	9½	Spirt Exp	40	44
Drchstr	15	18	Strprd	10	13
Dorlta	15	18	Strlet	23	24
Dynam	8	—	Steiko	7	9½
Eagl Bay	29	35	Sunris	8	9
Ern Exp	48	53	Swm Lak	5	10
Forty Isl	15	20	Tnd Res	76	99
Galvst	129	130	Tanzil	14	17
Gary Mn	12	14	Teknl	—	23
Geogst	215	225	Tourng	75	80
Geo Dyn	75	90	Trltn Int	150	165
Geo Str	18	23	Unvx Mn	90	91
Gnt Metl	17	19	Vanit Rs	25	27
Ginlyn	4	6	Vic Mn	4	10
Grmar	16	30	Wn Stnd	16	20
Grn Prx	55	—	Whpsw	13	14
Grt Worl	32	35	Yukn Gld	67	70

CGE

Canadian General Electric Co. Ltd. reports increased sales resulted in first-quarter earnings of $3.9 million or 47 cents a share, up from $3.3 million or 40 cents a share a year earlier.

Sales totalled $129 million against $109 million for the first quarter of 1972.

Bethlehem Steel

Bethlehem Steel Corp., the second largest steel producer in the United States, said its profits for the first quarter were up 62 per cent from a year earlier, rising to $40.53 million or 91 cents a share.

In a statement issued in New York, Chairman Stewart S. Cort said the results reflected substantial boosts in orders, production and shipments.

In the same quarter last year, Bethlehem listed earnings of $24.96 million or 56 cents a share.

The company's revenues for the 1973 first quarter were $967.36 million, up from $707.97 million a year earlier.

Atlas

Atlas Explorations Ltd. reports a net loss of $38,354 or three quarters of a cent a share for the year ending Dec. 31, 1972 compared to a net loss of $397,510 or eight cents a share in 1971. The company's operating profit more than doubled—totalling $158,037 in 1972 compared to $75,598 in 71.

Fort St. John

Fort St. John Petroleums Ltd. reports consolidated net earnings of $334,600, including a gain of $43,000 on sale of assets, for 1972, compared with $249,200 the year before.

Total net profit in 1972 was equal to 10 cents a share, against 7½ cents in 1971. Gross revenue was $2,347,700, up from $2,046,783.

Dofasco

Dominion Foundires and Steel Ltd. reports net earnings for the three months ended March 31 of $11,800,000, or 74 cents a share, compared with $8,200,000, or 51 cents, for the corresponding period a year ago.

Sales increased to $131,500,000 from $111,700,000.

The company said exceptionally strong demand for steel resulted in capacity operations and record production and sales.

Traders Group

Traders Group Ltd. reports net earnings for the first quarter ended March 31 increased to $2,599,000, or 52 cents a share, from $2,178,000, or 45 cents, for the corresponding period last year.

The company said there was an extraordinary capital gain in the quarter of $992,000 from the sale of an initial 10 per cent of the capital stock of Aetna Factors Corp. Ltd.

Chamber Protests Air Flight Cutbacks

By AL FORREST
Times Business Editor

Greater Victoria Chamber of Commerce Friday voted to send a telegram to the federal ministry of transport in an effort to halt planned cutbacks in Victoria's air service effective Sunday.

Chamber transport committee chairman Jack McKernan said under the new schedule the first plane will leave Victoria at 8:15 a.m. and the last plane will return from the mainland at 10:20 p.m.

This eliminates the popular 7:15 a.m. flight and the essential 11:35 p.m. returning flight from Vancouver, he said.

McKernan said the cutback has a pyramiding effect which will cost Victorians a delay of up to six hours.

For example:

— Under the present schedule a Victorian can fly to San Francisco by 9:55 a.m. but under the cutback starting Sunday the first connecting flight will arrive in San Francisco at 2:28 p.m., more than four hours later.

— The present schedule permits Victorians to get to Edmonton by 9:21 a.m. With the new schedule the earliest they can arrive is 12:30 p.m.

— Victorians heading for Montreal will arrive at 10 p.m. instead of 4 p.m.

— Those bound for Winnipeg will arrive at 3:30 p.m. at the earliest instead of 11:25 a.m.

— The first connecting flight to Toronto will be half an hour later, the first one to Seattle one hour later.

As a result of the cutbacks, many Victorian businessmen will have to fly to Vancouver the night before and stay in a hotel in order to catch an early flight to eastern or southern destinations, McKernan said.

Equally serious was the cutback in return flights to Victoria.

He said up to now Victorians could spend an evening in Vancouver and return home on the 11:35 p.m. flight. But starting Sunday that flight is cancelled and the mainland is cut off from the Island after 10:20 p.m.

The last ferry leaves the mainland at 10 p.m.

McKernan said he was not blaming either Air Canada or Pacific Western Airlines, the two companies serving the route.

He said it was up to the ministry of transport to direct the airlines to restore the early morning and late night service.

McKernan said the MoT had already promised an investigation of the matter but quick action was needed because the cutbacks become effective this weekend.

"It seems our transportation service is being cut back by land, sea and air."

The telegram to the MoT explained the effects of the cutbacks and asked for immediate remedial action.

Starting Sunday Air Canada's flights will be reduced to three from nine per day and Pacific Western Airlines service will increase to seven from three.

This is an over-all cutback from 12 a day to 10, although seating capacity is increased.

McKernan said the chamber would continue its campaign to get an extension of the ferry service to include a sailing from the mainland after 10 p.m.

In another transportation issue, chamber directors meeting at the Strathcona Hotel expressed concern about the proposed closing of three stations on the Esquimalt and Nanaimo Railway.

Philip Holmes, president of Associated Chambers of Commerce of Vancouver Island, said his group is "deeply disturbed about the proposed cutbacks."

The chamber directors paid a tribute to past-president Helen Beirnes for her work in organizing the Victorian Days festivities.

She said a program listing all the events of the May 21 to May 27 celebrations would be printed within days.

She said for the first time tourists and persons organizing conventions were scheduling their visits to coincide with the many Victorian Days events.

Among the offbeat events will be an attempt to fly a model airplane across the Strait of Juan de Fuca from Port Angeles to Clover Point.

Winnipeg Women Form Own Real Estate Firm

WINNIPEG (CP) — Real estate isn't an easy field for women, but three who recently formed their own company feel they have a certain edge over male competitors.

"We think we can judge a family's needs better than a man," says Sue Banfield, a partner in the Winnipeg firm of Banfield, Macfarlane Evans Real Estate Ltd.

"We may do the entire deal with a man but we can do so with the confidence that we know what his wife wants in a house."

Mrs. Banfield and Lillian Evans formerly sold real estate for a Winnipeg business while Eleanor Macfarlane, who came to Winnipeg six months ago, had three years of selling real estate in Calgary.

The women banded together partly because they don't agree with the way traditional real estate companies are managed, with salesmen competing against each other.

Mrs. Banfield said it's not uncommon for several, real estate salesmen in one firm to be vying for the same clients, sometimes to the clients' considerable annoyance.

"We feel we could do a better and more productive job working as a team."

Mrs. Banfield has found many misconceptions about the Winnipedg real estate market.

"The average Easterner expects prices here to be three-quarters of what they are down East and they are astounded to find out there is not that much difference."

Mrs. Macfarlane, comparing conditions in Calgary and Winnipeg, said, "The market is less fluid here and not nearly as competitive."

She said in Calgary there is a regular turnover of houses in the $80,000 to $100,000 range while in Winnipeg a house priced over $90,000 is exceptional.

7¾%
GUARANTEED INVESTMENT CERTIFICATES
CITY TRUST
City Savings and Trust Company
1306 Douglas Street
Phone 383-4141

"VICTORIA'S LEADING "Condominium" "BROKERS"
FINEST SELECTION BEST LOCATIONS
OPEN HOUSE
Mon.-Sat., 2-4 p.m.

WATSON MANOR
1000 McLure St.
RETIREMENT
One Bedroom Condominium Suites
Prices $16,450 to $17,950

MARQUEE COURT
2095 Oak Bay Ave.
Retirement (Bus at Door)
2 ONLY
1-Bedroom Condominium Suites
$16,200 - $17,500

DEAN HOUSE
1875 Lansdowne Rd.
1 ONLY
1-Bedroom and Den Suites
$26,900 - $27,900

PAKINGTON MANOR
1012 Pakington
Large 2-Bedroom 1½ Bath Suites
$29,900

3 ONLY
MYHRE TERRACE
Deluxe Townhouses
McKenzie Avenue at Glanford
OPEN HOUSE
Daily 1:30 - 4:30 (Except Sunday)
FRI. P.M. ONLY — 6-8
2 Bedroom split level designs.
$26,900

TELEPHONE 592-2407
Whyte & Gower
Oak Bay Properties Ltd.
2227 Oak Bay Ave.

FOR SALE
Attractive 60-seat licensed restaurant on busy downtown location.
To view, contact owner at
382-7731 or 592-7354

WANTED By Loving Wife
A portrait of my husband for Mother's Day, May 13.
Please, husband, call SVENDSEN'S STUDIO, 598-2131
today and make your appointment. There's nothing I'd like more for Mother's Day than a portrait of you. And please have it taken at Svendsen's Studio; they do such outstanding work with he-man portraits.

ANNOUNCEMENT

NEIL MacDONALD
Western Homes Ltd. is proud to announce that Neil MacDonald has joined their select group of capable Realtors. The addition of Neil to the staff is in line with our continuing policy of striving to offer the best, most competent, full service Real Estate program in Greater Victoria. Neil's knowledge of the area and insistence on doing the best job possible will be a big plus. Whether buying, selling, or just thinking about it, call Neil MacDonald now! 382-2157 (24 hrs.)

MUST YOU SELL?
Then Be
A Satisfied Seller
MR. A. J. GREENE, FRI B.C. (BC)
Victoria's Leading MLS Real Estate Salesman invites you to become a member of
THE SOCIETY OF SATISFIED SELLERS (unlimited)
For years now an average of more than one property owner per week has joined this exclusive society. Why not you? For full information as to membership just call—
385-0795 MR. GREENE 384-8126
Pemberton, Holmes Ltd.

GROWING PAINS . . . RAISE THE ROOF!
Call the experts . . . Serving Victoria for 25 Years
NEW HOME—AT THE OLD ADDRESS
HOME IMPROVEMENTS
We offer Quality, Economy and Experience
REMODEL — REBUILD — REPAIR
MAPLE LEAF
CONTRACTORS & SUPPLIERS
1452 EDGEWARE
Call 384-2723 or 384-0797
• Patios
• Second Storeys
• Insulated Stucco
• Car Ports

OPEN HOUSE
DAILY 2 - 4 p.m.
EXCEPT SUNDAY
FOURTEEN FORTY BEACH DRIVE
WHYTE & GOWER
OAK BAY PROPERTIES
2227 Oak Bay Avenue Phone 592-2407

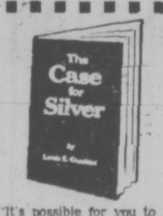
CARIBOO COLLEGE
Positions Available
SOCIOLOGY
DUTIES: Initially to teach first-year university transfer and some careers courses.
QUALIFICATIONS: A solid background in one or more of the following areas is essential: Canadian social and political institutions, elite groups, and urban sociology. Minimum requirement is a Master's Degree.
PSYCHOLOGY
DUTIES: Initially to teach first-year university transfer and some careers courses.
QUALIFICATIONS: Some background in developmental psychology is essential. Minimum requirement is a Master's Degree.
APPLICATIONS
Letters of application, including names of references and curriculum vitae should be sent to: The Principal, Cariboo College, P.O. Box 860, Kamloops, B.C. Closing date for applications is May 7, 1973.

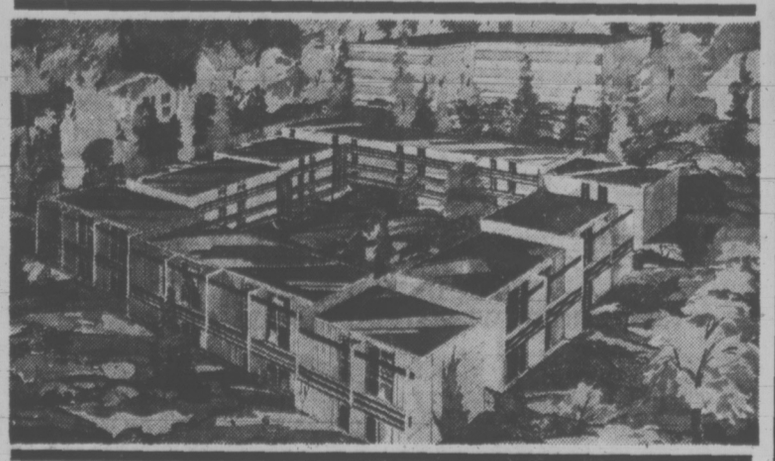
MANAGER AVAILABLE
Extensive experience in the Drug and Variety retail management and in Service Oriented management.
Canadian citizen currently living in the U.S. and returning to Canada . . . seeking Victoria or Island opportunity.
Will manage or manage with option to buy or will manage with possible future investment.
Will be available to meet and discuss opportunities in early May.
If your business needs help, you plan to retire or to branch out or take it easy . . . this could be your chance.
Reply
Victoria Press, Box 130

OCEAN FRONT CONDOMINIUM
1540 DALLAS RD.
• Spacious and beautiful.
• Large dining room plus breakfast area in kitchen.
• Full view of Juan de Fuca and Olympic Mountains.
Priced from $42,500.00 - $6,000.00 down will carry. One apartment left at $33,000.00.
CADBORO BAY REALTY
Phone 477-9511

Sub-Agent wanted to cover Vancouver Island for established company of factory representatives. Preferably with experience in selling to distributors and departmental stores. Excellent prospects with expanding organization. Action Sales Agency Ltd., 2335 Kingsway, Port Coquitlam, B.C.

IF YOU'RE GOING TO
LEASE
LEASE
THE CORNELL WAY
FROM CHEVY VEGA TO CADILLAC AND CHEVY TRUCKS
See TONY McMANUS
CORNELL
3050 DOUGLAS 385-5777

Sharp gains ahead for SILVER?
Today you have a rare opportunity to double, triple or even quadruple your money in silver
Now in our new booklet, The Case for Silver, you can learn:
• Why silver is a valued hedge against inflation—proven effective for nearly 2,600 years.
• 3 powerful forces at work today which are speeding America towards further monetary crises.
• Why the peculiar nature of the supply and demand for silver makes sharp gains for silver seem inevitable—regardless of monetary crises.
• 2 common mistakes in silver investing—and how you can easily avoid them.
• How a new silver investment—the Pacific Coast Coin Exchange Protected Margin Account in silver coins—can protect your assets against inflation.
• How to open your Pacific Coast Coin Exchange Protected Margin Account.
May we send you a FREE copy of The Case for Silver? Simply rush the coupon below to the Pacific Coast Coin Exchange, 1 Washington Plaza, Suite 1791, Tacoma, Washington, or call (206) 572-8535.
Please do not delay—the price of silver coins is now in an uptrend. Your opportunity to invest in them so cheaply may not last long.

"It's possible for you to be confident that virtually no matter what happens, you and your family will not only weather the coming storms, but even prosper."
—Louis E. Carabini
The Case for Silver
VCT-11
Pacific Coast Coin Exchange
Member of the New York Mercantile Exchange
Depositories in California, Florida, New York, Texas, Utah and Canada.
1 Washington Plaza, Suite 1791
Tacoma, Washington 98402
Gentlemen: Please rush me a FREE copy of your new silver booklet, The Case for Silver. I understand there is no cost and no obligation.
Name
Address
City/Province
Business Phone Home Phone
(c) 1973 Pacific Coast Coin Exchange, Inc.

CLOVERDALE TOWNHOUSE COURT
991 CLOVERDALE AVENUE — Near Quadra
OPEN FOR VIEWING 2-6 P.M. DAILY

Bachelor Suites from $112.00
Two-Bedroom Suites from $169.00
Wall-to-Wall Carpets
Ground Floor Patios
Upper Suites Balconies
Laundry Facilities
Close to School
Separate Entrances
On Bus Line
No Pets
IMMEDIATE OCCUPANCY
For Information Phone 385-4611
Or Contact
P.R. BROWN & SONS, LIMITED
762 Fort Street Phone 385-3435

THE CONCRETE CANOE WHICH FLOATS

TORONTO (CP) — University of Toronto engineers have launched a concrete canoe — and it floats.

The 120-pound craft, made from concrete-coated layers of steel-mesh cloth, is the university's entry in this weekend's International Concrete Canoe Contest at Purdue University in Lafayette, Ind.

John Timbush, a professor in the civil engineering department, said the canoe is a byproduct of university medical research into concrete-based casts for broken limbs.

He said the new concrete-and-mesh technique has been patented by the university and may be used for commercial boat-building and construction.

BROOKER ENGINEERING (B.C.) LTD.

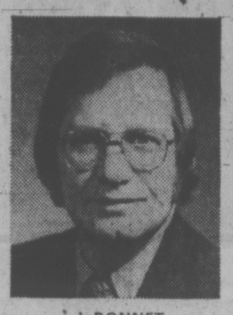
Require

Senior Structural DRAFTSMAN

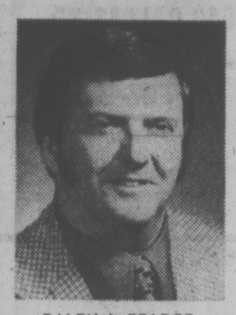
With minimum 5 years experience in the fields of reinforced concrete and steel structures. Salary commensurate with experience.

Write or Phone: Mr. E. J. Wayte, P.Eng., 508-880 Douglas St. Phone: 383-8531

JORDAN WINES APPOINTMENTS



J. BONNET



RALPH A. PEARCE

Jordan Wines (B.C.) Limited is pleased to announce the appointments of Mr. John Bonnet as Winery Manager and Mr. Ralph Pearce as Sales Manager.

Mr. Bonnet will be responsible for all production operations of the Company including product research and development. He is a graduate of the Ryerson Polytechnical Institute and a member of the American Society of Enologists. He joined the Company in 1963 in Quality Control and was subsequently appointed Enologist.

Mr. Pearce will be responsible for the sales activities and promotion of Jordan products in the province. He brings to his position many years experience in the wine industry and hotel management. He is President of the New Westminster Executive Club, and a Director of the Associated Canadian Travellers, New Westminster branch.

Both Mr. Bonnet and Mr. Pearce will continue to be located at the Company's head office in New Westminster.

OAK BAY: $95,000.00

—Have you an eye for elegance?
—Have you a flair for renovation?
—Can you visualize possibilities?
—If so read this:



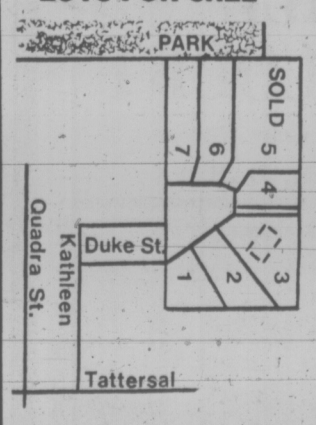
- Built for Sir Charles Tupper in 1897
- Designed by Gerald Tiarks
- Described by Daily Colonist December 28, 1897 as "a bungalow."
- Quietly positioned on .72 of an acre.
- Well proportioned rooms
- 6 bedrooms, 4 bathrooms
- Magnificent reception hall
- Modern kitchen

And a great deal more!!

This residence of character seen only by appointment Call

JOHN JENKINS OR FRED MOLYNEAUX HOMEFINDERS, WALL & REDEKOP 386-8321

LOTS FOR SALE — $14,900. - $15,500.



- Sewer and Storm Drain
- Curbs and Gutter
- Beautifully Treed
- Tremendous View
- Backs Onto Park
- Quiet Cul-de-sac
- Close To Schools

ON SALE FRI., SAT., SUN. 12:00 - 7:00 P.M.

388-5231
388-9097

YOUR DREAM HOME
LUXURIOUS WITH UNSURPASSED VIEWS





OPEN FOR INSPECTION
FRIDAY AND SATURDAY 12:00 - 7 P.M.

Quality constructed home with 4 large bedrooms, den, separate dining room, family room with fireplace, separate large sewing and laundry room and entertaining size living room with large floor to ceiling fireplace. There are many more extras too numerous to mention, like the spiral staircase, quality broadloom, two large sundecks, indoor barbecue, large entrance, etc. Priced at $58,000. This home is located at the top of Duke St. Drive up Tattersal Ave. to Kathleen Street. Drive approximately 2 blocks to Duke St. and turn right. We trade homes!

388-4271 **RICK KINNIS** **477-9394**

J. H. WHITTOME & CO. LTD.
706 Fort St.

The 'Laziest People' Spring to Life

INDEPENDENCE LOOMS FOR BAHAMAS

KINGSTON, Jamaica (FWF) — The Bahamas consist of a great chain of islands, islets, rocks and cays, stretching from Grand Bahama (only 100 miles from the Florida coast) more than 600 miles south east to Inagua, a mere 50 miles from the eastern extremity of Cuba.

The spread is 200 miles at its widest point and there are over 3,000 units, of which only 14 are of any size. These are mostly inhabited. Of a total population of 170,000, 100,000 live on the island of New Providence, on which the capital, Nassau, is situated.

The islands have long been a tourist paradise for Americans, and in more recent years a tax haven for international businesses. No income tax is levied there, although duties on imports are very high.

Until recently, inhabitants have enjoyed a relatively high standard of living despite its high cost, earning themselves the dubious sobriquet of "the laziest people in the western hemisphere."

Until 1968, the islands prospered under a government representing a mainly white oligarchy of the merchant class, but in that year their hold on the legislature was broken by the predominantly Negro Progressive Liberal Party (PLP) led by a London-trained barrister, Lynden O. Pindling.

His main campaign plank was a charge of corruption in connection with gambling casinos at Freeport on Grand Bahama, convenient for Americans coming through Miami. The PLP gained a precarious victory, leading by one seat.

Nevertheless, it was a victory and the following year saw the introduction of a new constitution providing for full internal self-government, with a two-chamber legislature and ministerial system, the British Government remaining responsible only for defence and foreign relations.

However, restrictive policies carried out in the first flush of victory led to a falling-off in the vital tourist trade and a flight of tax-haven capital and institutions, much of it to the nearby Cayman Islands, which remain a British colony and likewise levies no income tax.

Following fresh elections last February, when the PLP consolidated its hold on the government, a delegation comprised of government and opposition representatives held talks in London directed towards the full independence of the Bahamas. Opposition members, claiming to represent 40 per cent of the population, opposed independence, saying the islands were not ready for it; while delegates from the Abaco group of islands (adjacent to Grand Bahama) suggested their secession should independence be granted.

Agreement was reached with the British government for independence to become effective July 10, when the Bahamas government will become responsible for its own defence and foreign affairs. Membership in the British Commonwealth will then be sponsored by Britain, the Queen as head of the Commonwealth will be represented by a governor general and the British government by a high commissioner.

Pindling will become prime minister instead of premier and the Bahamas will seek admission to the United Nations and the organization of American States.

Shortly after the London talks, Pindling made governmental changes designed to restore confidence abroad and bring back tax-haven business, and to restore the tourist trade to its former peak. Pindling has since toured the U.S., where he discussed trade, aid and other matters of common interest with state department officials.

He spoke of the Bahamas as a possible future oil transhipment point for the U.S. and been urged their suitability as the site of a new headquarters — on neutral ground — for the U.N.

Questions of finance and defence are to be discussed with the British government prior to independence, and whilst Britain no doubt will be willing to assist the Bahamas to stand on their own feet, the matter of defence is important because of proximity to Cuba and Haiti, from which refugees have plagued the island.

The Bahamas will take over all treaty rights from Britain at independence and have expressed the intention of renegotiating agreements for bases and the like.

Britain has at present naval and military installations there, while the U.S. maintains naval and coastguard stations and a NASA missile-tracking station.

However, U.S. interest appears to be waning and Britain may possibly hand over some installations, as it has done to other independent Caribbean countries, and assist in training the local police and military.

SALESMAN
TOP PRODUCER

Young family man 27, newcomer to Victoria, 'Salesman of the year' with international Paint Company — seeks opening in any field where financial incentive would be related to proven results.

VICTORIA PRESS BOX 135

LOVELY SEAVIEW



Invest wisely. Do it the Duplex way. Both sides have close to 1400 square feet. Rent one side and live in the other one. Just like your own home but offering a good return instead of just an expense. Both sides contain 3 bedrooms, spacious living room with fireplace. Beautiful kitchen with Crestwood cabinets. Good size dining room. Hardwood floors. Utility and storage rooms. Two sundecks. Close to the sea, schools, transportation and shopping area. (MLS).

$64,500

Certainly the best purchase for the present and the future.

W. G. MOORE

Res.: 658-8681 **Off.: 386-3231**

BLOCK BROS. Realty Ltd.
1800 Blanshard Street

Profit Motive Comes To Poland's Plants

By TREVOR WOOD

WARSAW (Reuter) — Poland has launched a reform of its factory management, giving managers more freedom from control by central planners and introducing profit incentive for the first time.

The reform, which began in January, will be expanded to factories representing one-fifth of Poland's industrial production.

An earlier reform plan, introduced by the regime of Wladyslaw Gomulka, was a root cause of the 1970 riots in the Baltic ports which led to Gomulka's replacement by Edward Gierek as Communist party secretary.

Drawing lessons from that experiment, the new regime has made changes aimed at improving efficiency and producing better consumer goods.

Until now, factories have been given a certain amount of money and material to produce a given amount of goods. Any deviation from the agreed plan needed authority from the central planning commission.

LED TO ABUSE

This led to abuse, delays and the sacrifice of quality to fill quotas.

For the first time, wages and bonuses for management will depend not on production alone but on sales.

Polish officials are reluctant to use the word "profit" in this respect, preferring to use the phrase "pure production figure." This is described as the amount the factory has created without external income and is derived by deducting from the sales figure the cost of materials and of investment credits.

The larger part of the pure production figure goes to pay wages. But if pure production increases, for example, through a more efficient use of materials, the wages fund rises in proportion.

Of the money remaining after paying wages, a percentage goes to the state in tax. The remainder is divided again, the larger part going to a fund to develop the enterprise—presumably to make more profit—and the smaller to paying bonuses to the management.

These bonuses cannot exceed the equivalent of four months salary for a director.

STATE ROLE LIMITED

The state continues to demand that production fall within the over-all economic plan but, once the article and its price have been approved by the state, there is no further interference in the actual production.

However, management can no longer fall back on virtually automatic credits from the state if it runs into difficulty. Such credits are granted only if the management can show good prospects of increasing production and then only at a high interest rate—this year 12 per cent.

For example, if the pure production figure falls instead of rises, wages will not be allowed to fall in unison and the management will have to seek credits.

The repayment of these credits will eventually affect the payment of bonuses to the management, so directors are encouraged to find a more efficient solution to safeguard their bonuses.

The Poles say the main appeal of their system is that prices remain fixed so that factories cannot resort to increasing prices as an easy way to make profit. They must produce goods which are acceptable to the trade in order to increase sales.

Factories have a choice of using their profits either to increase employment or to increase wages. It was the blocking of these two factors which doomed the earlier plan.

Under the old five-year plan, the growth of wages was limited and factories would have paid possibly large profits to the state while wages increased by only 10 per cent. Employment was also blocked—in a situation where there were increasing numbers coming into the labor market.

The fear of unemployment and the fixing of wages coinciding with price increases produced a flare-up which the present regime is anxious to avoid.

Public Service Canada **Fonction publique Canada**

FIELD AUDITOR

Salary: $10,597 - $12,046

Department of National Revenue Taxation Victoria, B.C.

THIS COMPETITION IS OPEN TO BOTH MEN AND WOMEN

DUTIES: Under the general supervision of the Field Audit Group Head, audits the business records, in the field, of taxpayers reporting income from professions, primary producers and the less complex small businesses; writes reports on audit results; provides information concerning the application of the Income Tax Act and Regulations.

QUALIFICATIONS: University graduation combined with evidence of definite aptitude for general administration OR demonstrated capacity for administrative work combined with the ability normally required to complete secondary school education.

Forward "Application for Employment" (Form PSC 367-401) available at Post Offices, Canada Manpower Centres and offices of the Public Service Commission of Canada, **IMMEDIATELY, to:**

PERSONNEL DIVISION
DEPARTMENT OF NATIONAL REVENUE-TAXATION
1415 VANCOUVER ST., VICTORIA, B.C.
Telephone: 388-3849

Preference in appointment will be given to residents of Vancouver Island. Canadian citizens have statutory preference for appointment.

Please quote reference 73-V-TAX-97.

He Can Measure Pot in Blood

HOUSTON (AP) — A Houston scientist says his team's development of a test to measure minute amounts of marijuana in the blood is a big breakthrough in marijuana research.

Dr. David Fenimore's findings were made in rabbits, but the researcher says he hopes human blood studies can start within six months.

"What we've done could be likened to the blood alcohol test," he said. "Our test should open the door for finding answers to many questions about the effects of marijuana on humans."

Fenimore said his technique paves the way for scientists to measure the exact amount of marijuana in human blood at any given time and correlate that data with heart rates, behavorial patterns and other vital information.

Fenimore, head of the instrumental analysis section at the Texas Research Institute of Mental Sciences here, first discussed his findings at the Eighth International Symposium on Advances in Chromatography held recently in Toronto.

He said volunteer college students likely will be used for the human studies.

AVAILABLE NOW

MORTGAGE FUNDS

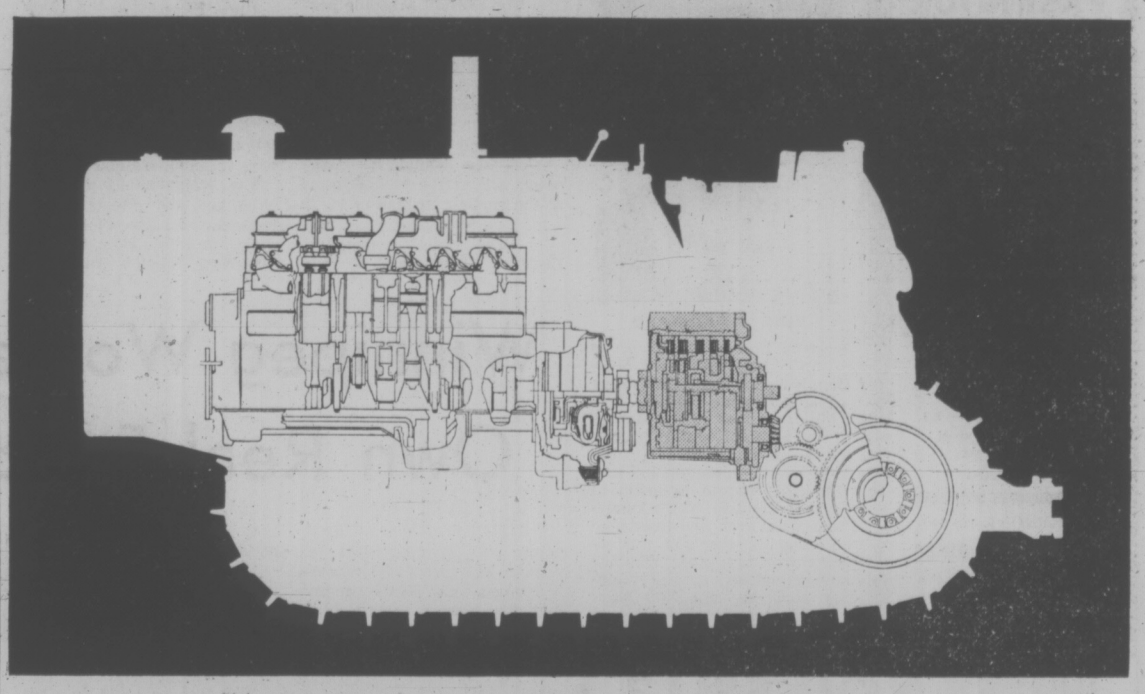
FOR
— New Construction
— Assist in Purchase
—Conventional
— High Ratio

WHETHER
— Commercial
— Apartment
— Office

In Any AMOUNT
From under $ 100,000
to over $2,000,000

Call — A. T. RAY JONES
Mortgage Consultant
384-8124

Pemberton, Holmes Ltd.
1002 Government Street



Replace Before Failure - and save yourself money.

You can maximize machine productivity, reduce downtime and hourly repair costs by enrolling your Caterpillar equipment in Finning's "Replace Before Failure" program. This is a simple program in which you schedule various machine components for a specific number of operating hours. At that time, while the components are still in operating condition, they are removed and replaced by Exchange components at quoted prices.

Take as an example the transmission. You can schedule a Cat D8H powershift transmission for replacement at 5,000 hours for a specified price. Or a 966C wheel loader transmission at 7,000 hours for a specified price. Alternate service intervals and prices are available if they are better suited to your particular operation. And this service is available for most models of Caterpillar equipment.

Don't risk failure and downtime. Call your Finning parts and service salesman today and get your Caterpillar equipment on this scheduled replacement program.

FINNING YOUR CATERPILLAR DEALER

27 Crease Avenue
Phone 384-4144

The Victoria Real Estate Board

MLS MULTIPLE LISTING SERVICE OFFERS MLS MULTIPLE LISTING SERVICE

Multiple Listing Service

MLS

WITH THESE ADVANTAGES

1. Any licensed realtor may sell any multiple listing.
2. Buyers and sellers benefit from the exposure to nearly 750 Real Estate licensees rather than being restricted to the offerings of a single agent.
3. Sellers of property while dealing with one agent have access to the marketing facilities of over 85 participating offices.
4. Buyers by contacting only one Realtor have access to the Multiple Listings of ALL Realtors.
5. The needs of buyers and sellers are more easily matched thus serving both interests, and saving time in more readily buying or selling property.
6. Negotiations are carried on under Rules and Procedure designed to assure effective practices thus furthering the interest of the public.
7. Current market information—readily available through MLS (Multiple Listing Service) — means realtors, their clients and the public are better served and informed.
8. All realtors are kept up to date on a daily basis in new listings, sales or other amendments, as received.

From Over 750 Local Agents and Licensees



Esquimalt-Gorge ML 4062
Gardener's paradise. 3-Bedroom, brick fireplace in living room, large kitchen with eating area. Extra large lot 100'x120' contains lawns, shrubs flowers, fish pond plus vegetable garden. **$23,500**
ALBAN BOWES 385-5741
OLYMPIC REALTY



Esquimalt Lagoon ML 3946
1800 Square feet of gracious living combined with a sweeping view of sea and city. Full height, ground level basement. This professional, quality home contains many built-ins and extras. Must be seen to appreciate house and panoramic views. **$51,900.**
NEIL MacDONALD 382-2157
WESTERN HOMES LTD.



Town and Country ML 4036
Professionally remodelled. Large living room and dining room with fireplace, beamed ceiling and wall-to-wall carpeting. Bright roomy kitchen. 2 nice bedrooms. Small room in full basement. Sundeck over carport. Extra vacant lot available. See inside! **$24,900**
LEO VANDYK 386-3585
VICTORIA REALTY LTD.



Salt Spring Island ML 2588
Waterfront de luxe home on nearly ¾ of an acre. 2-Bedrooms, 2 bathrooms, full basement. Everything de luxe. Jalousie window sealed patio. Huge sundeck. One-of-a-kind. **$57,500**
DICK TRORY 537-5515
SALT SPRING LANDS



Jubilee ML 4075
EASY FINANCING ARRANGED. Compact 3-bedroom, siding, basement bungalow with living room, dining room and kitchen. Oil-o-matic heating, situated on dead-end street close to Veterans' and Jubilee hospitals. **$21,950**
GEORGE THORNELOE 383-4141
CITY TRUST



Richardson ML 3982
Warm old Tudor! In Fairfield area featuring 6 spacious bedrooms plus den with fireplace. Attractive dining room with "irreplaceable" built-ins plus much, much more. **$39,900.**
GORDON B. MacDONALD 386-8321
HOMEFINDERS, WALL & REDEKOP REALTY LTD.



Ardmore ML 3551
Enhance your ... leisure time. Swim, golf or ...ods. Almost new, 3-bedroom ... grade basement on a seclu... possession. **$42,900.**
SOLD
J. ROSS 656-1234, 656-4000
SAANICH PENINSULA PROPERTIES



Colwood ML 3989
Main floo... ge living room, din... three bedrooms, tw... evel—third bathroom, ... bedroom; utility roo... **$42,900.**
THIS PROPERTY NO LONGER AVAILABLE
IAN BOORMAN 386-7521
BOORMAN INVESTMENT CO. LTD.



Macauley ML 4042
3-Bedrooms, bath, kitchen, dining room, living room with corner fireplace on 1400 square foot main floor. 2-Bedroom suite in full basement. Separate meters, furnaces and hot water tanks. **$27,500**
CLYNT PRINGLE 386-8321
HOMEFINDERS, WALL & REDEKOP REALTY LTD.



Bay-Quadra ML 4076
Up and down duplex. 3-Bedroom suite on main, 1-bedroom in upper suite. Rental value $225 monthly. R3 zoned. New furnace and new wiring. **$20,700.**
BILL SIDHU or DAVE TAYLOR 383-4141
CITY TRUST



Broadmead Estates ML 3197
Gracious foyer, curving staircase, 4 LARGE bedrooms, beautiful rock fireplace, tremendous games room, family room off de luxe kitchen, 3 bathrooms, double carport. Over 3100 square feet de luxe living in this delightful residence. **$64,900.**
W. A. BATES 385-7761
D. F. HANLEY AGENCIES



Uplands Waterfront ML 4067
Situated on ¾ of an acre of professionally landscaped and well maintained property. This executive home of over 3100 square feet is offered at $150,000. Featuring formal living and dining rooms. Den with fireplace, 5-bedrooms, 5-bathrooms. Family room with fireplace, 3-car garage. Easy beach access. **$150,000.** By appointment only.
ALAN WESTGATE 386-2111
MONTREAL TRUST



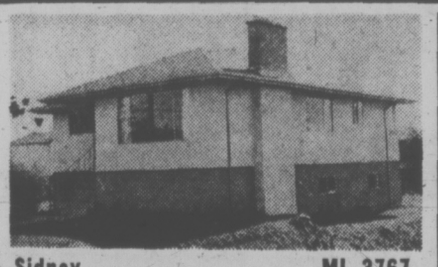
Christmas Hill, Hi Quadra ML 3914
Over 4/10 acre, well treed, 76'x216'. 3 bedrooms, plus family room and utility. Living room with fireplace and carpeted floors. Formal dining room, modern family sized kitchen, swimming pool, full basement, double carport and workshop. **$39,500.**
C. A. CLIFF ANDERSON 384-8126
PEMBERTON, HOLMES LTD.



Cedar Hill ML 4055
3-Bedroom, split level home on a great garden lot. Fruit trees and berries. Ideal location in the high Cedar Hill area. Close to schools, church, shopping. Dead-end street. **$32,500**
MARY WOOD 382-9191, 592-2647
CANADA PERMANENT TRUST



Gordon Head ML 4072
Fantastic living! Exciting, 4-level, split. Gracious living and dining rooms, 4 bedrooms, 3 bathrooms, family room, large sunny kitchen with sundeck off. Situated on a lovely lot on a cul-de-sac. **$42,900.**
TERRY EDEN 382-2167
WESTERN HOMES LTD.



Sidney ML 3767
An attractive, well built, modern home located well clear of airport flight paths. This is a well planned, three bedroom, full basement residence with added desirable features. **$29,800.**
GLEN JOHN 656-1622
SPARLING REAL ESTATE LTD.



Oak Bay-Beach Drive ML 4066
This Strata-Title condominium is offered for the first time. Over 1450 square feet. 2½ years old. 3-Bedrooms, 2 full bathrooms. Fireplace, unobstructed seaview, de luxe appliances. Close to marina and transportation. Reasonable assessment and low operating costs. **$52,000.**
ALAN WESTGATE 386-2111
MONTREAL TRUST



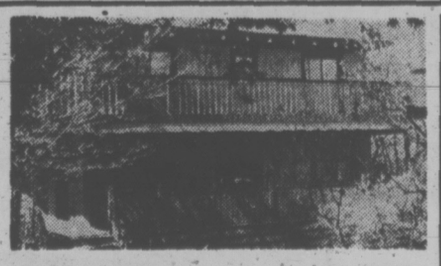
Langford ML 4051
Lot 65'x124'. 2-Bedrooms, 4-piece bath, living room 14'x13', new carpeting, modern kitchen. Nice lot. Some fruit trees. **$23,500.**
MRS. M. L. HARTT 385-3435
P. R. BROWN AND SONS LTD.



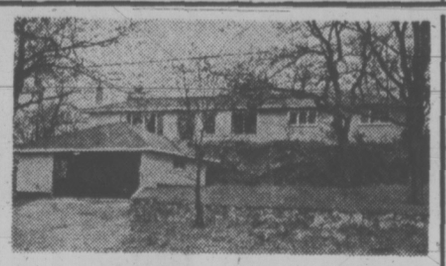
Colwood ML 3741
6-Room bungalow (3 bedrooms), 2 years old. 1½ Bathrooms, wall-to-wall carpet throughout. Close to elementary school. Partially developed basement with roughed-in plumbing. **$32,750**
B. F. GORELY, E. J. FATT 385-3411
KER & STEPHENSON LTD.



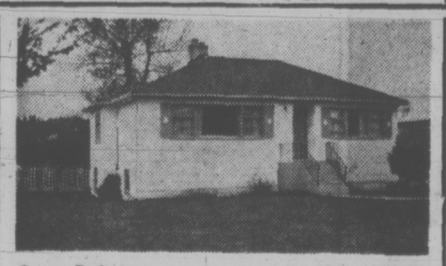
Burnside West ML 3978
Tri-level. 2-Bedrooms, 16'x14' plus den, rec room, living room 24'x14', Swedish sandstone fireplace, double carport. Wrap-around, covered sundeck. Must be seen to be fully appreciated. Illness forces sale. Make your offer. **$37,000.**
BETTY SPEED 385-5741
OLYMPIC REALTY



Oak Bay ML 3959
Lot 100'x165'. 7-Bedrooms, 5 sets plumbing, attractive spacious home for the professional. Expensively and tastefully renovated. Carpeted sundecks with access from upstairs bedrooms. Beautiful!!! **$55,900.**
MARY WOOD 382-9191
CANADA PERMANENT TRUST



High Quadra ML 4050
Loads of accommodation in a high location. 3-Bedrooms, den, family room and rec. room. Large lot with trees. Quick possession. Good financing available. **$41,500.**
MR. SIMONS 385-8784
DOUGLAS REALTY LTD.



Saxe Point ML 4053
Ideal retirement 2-bedroom home of approximately 1070 square feet. Close to beach, shopping and schools. Lovely, quiet area. Large room partially finished in basement. Freshly painted—ready to move into. A real "comfy" home. **$28,500.**
AL PETER 479-7111
W. J. LINDSAY LTD.



North Saanich ML 4032
2½ Acres, 100 fruit trees. Revenue producing raspberries. Ideal for horse owners. Irrigation pond. 2 Bedrooms, wall-to-wall in living room. **$41,900**
K. DROST 656-4000
SAANICH PENINSULA PROPERTIES

MLS MULTIPLE LISTING SERVICE

A SERVICE OF

MLS MULTIPLE LISTING SERVICE

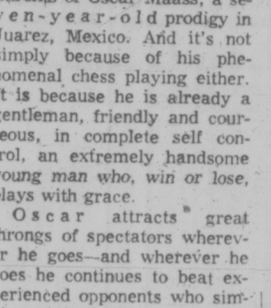
The Victoria Real Estate Board, 1212 Broad St., Victoria

Buying or Selling? Ask Your Realtor for MLS

CHESSMASTER

By GEORGE KOLTANOWSKI
International Chess Master

PROBLEM
By Alfred Grupen, Germany
BLACK: 5



WHITE: 7
White to play and mate in two moves. Solution below.

★ ★ ★

LONG TRAIL TO THE SUMMIT

The next stage in the preliminary rounds leading to the world championship contest will be the interzonals in Leningrad (June 2-29) and Brasilia (July 20-August 20). There will be a total of 36 players, 12 of whom, incidentally, are Russian. Robert Byrne of the U.S. will be playing in Leningrad; his colleague, Sammy Reshevsky, in Brasilia.

From each of these two interzonals, the three top players will be chosen to move up to the next rung. These six, plus Boris Spassky and Tigran Petrosian will play in the 1974 candidates' matches and the winner of these will be the challenger for the world title, against Bobby Fischer, in 1975.

★ ★ ★

OSCAR THE GREAT

Among those few people I envy in the world are the parents of Oscar Maass, a seven-year-old prodigy in Juarez, Mexico. And it's not simply because of his phenomenal chess playing either. It is because he is already a gentleman, friendly and courteous, in complete self control, an extremely handsome young man who, win or lose, plays with grace.

Oscar attracts great throngs of spectators wherever he goes—and wherever he goes he continues to beat experienced opponents who simply can't believe so much chess genius can reside in this innocent little figure.

In the recent past, little Oscar has played in open tournaments in San Antonio, where he won one game out of five, in Houston, where he scored 1½ out of five, and most recently in El Paso, where he scored an ineredible three points out of six!

He plays fast, perhaps a bit too fast, but he has definite ideas, does not know what fear is, and even when he goes wrong, he exhibits a surprising and disconcerting tenacity. See the following game against a rated U.S. player, played February 19, 1973, in the El Paso Open.

WHITE: Jack Powers
BLACK: Oscar Maass

1	P-K4	P-K3
2	P-Q4	P-Q4
3	N-QB3	B-N5
4	P-K5	P-QB4
5	P-QR3	BxNch
6	PxB	N-QB3
7	P-KB4	N1-K2
8	N-B3	O-O
9	B-K2	B-Q2
10	O-O	Q-B2
11	Q-K1	KR-K1
12	Q-N3	N-B4
13	Q-B2	PxP
14	PxP	N3xQP (a)
15	NxN	NxN
16	QxN	QxBP
17	B-Q3	Q-R5
18	Q-K3 (b)	P-Q5
19	Q-R3	P-KN3
20	R-B3	B-B3
21	R-N3	B-N4
22	BxB	QxB
23	B-Q2	Q-N7
24	R-Q1	Q-B7
25	Q-R5	K-R1
26	Q-B3	P-Q6
27	B-N4	KR-Q1
28	RxQP	Q-N8ch
29	Q-Q1 (c)	QxQch
30	RxQ	RxRch
31	K-B2	P-QR4
32	B-Q6	R-Q7ch
33	K-B1	P-B3
34	PxP?	RxB

Resigns

(a) result of fast play. Loses a piece for two pawns.

(b) Surely 18. QxQ is much better.

(c) 29.Q-B1 was needed. This bad mistake leads to another (move 34).

If Oscar plays like this at 7, how will he play at 8?

★ ★ ★

Played in Savona, Italy, 1967

WHITE: E. Fremiotto
BLACK: R. D. Spadaro

1	P-K4	P-Q3
2	P-Q4	N-KB3
3	N-QB3	P-KN3
4	B-K2	B-N2
5	P-KR4	P-KR4
6	B-KN5	QN-Q2
7	Q-Q2	P-B4
8	PxP	NxBP
9	P-B3	P-R3
10	B-K3	Q-B2
11	O-O-O	B-K3
12	N-R3	Q-R4
13	K-N1	KNxP
14	PxN	NxP

Resigns

★ ★ ★

The solution to the problem above is: 1.N-K5, NxN; 2.Q-R7 mate; or 1.RxN; 2.Q-B2 mate; or 1.BxN; 2.B-K1 mate; etc.

N.S. Chief Hits Gregory's Scheme

The Nova Scotia police association has objected to federal support of a program which has law students working with police during the summer, saying the money would be better spent training more policemen.

But the man who started the program in Victoria, police chief John Gregory, said today it may be the association doesn't fully understand the scheme.

Bill Meisner, association president, said in Amherst, N.S. Thursday that law students working with police forces in the province would jeopardize the chances of policemen being trained at Holland College in Charlottetown, who have a greater right to such summer positions.

If the federal government has a vast amount of money for such a program, he said then it should use it to train more policemen.

Justice Minister Otto Lang last month named Gregory to oganize a national program which will see law students gain an insight into police work by working with officers through the summer.

The program is in its fifth year in Victoria. Objective nationally is to hire about 100 law students for four months at a cost of about $260,000.

"It's unfortunate the police association of Nova Scotia is objecting to this plan, which has proven its worth in both Saanich and Victoria," said Gregory.

"I feel they may not have all the information on the Victoria experiment."

Gregory said he had hoped to visit each province, speaking to police chiefs, associations and commissions about the plan and asking their help but approval of the federal grant came too late to permit this. Such organizations are being contacted by letter.

Bench-Rider Files Suit For Damages

HARRISON, Mich. (AP) — An 18-year-old high school senior wants $100,000 for emotional damages and the harm done to his reputation by being benched before the state's play-off – basketball tournament for allegedly being a bad influence.

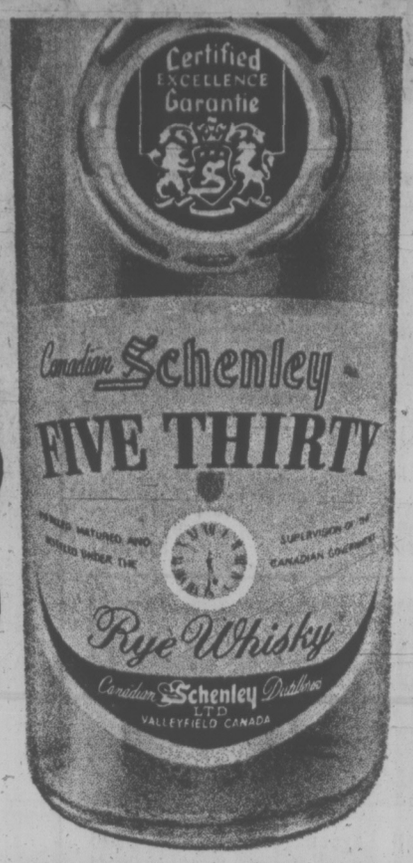
The suit, filed in Clare County Circuit Court in behalf of Dan Iacco, is against the Clare School District and Clare High School basketball Coach Jon Bohannon.

Iacco claims all the coach told him was, "I would have to show my loyalty before I could play again.

"It was very embarrassing for me, sitting on the bench during the playoff games. Being the team captain, I was supposed to be a leader."

PUT YOUR CLOCKS FORWARD

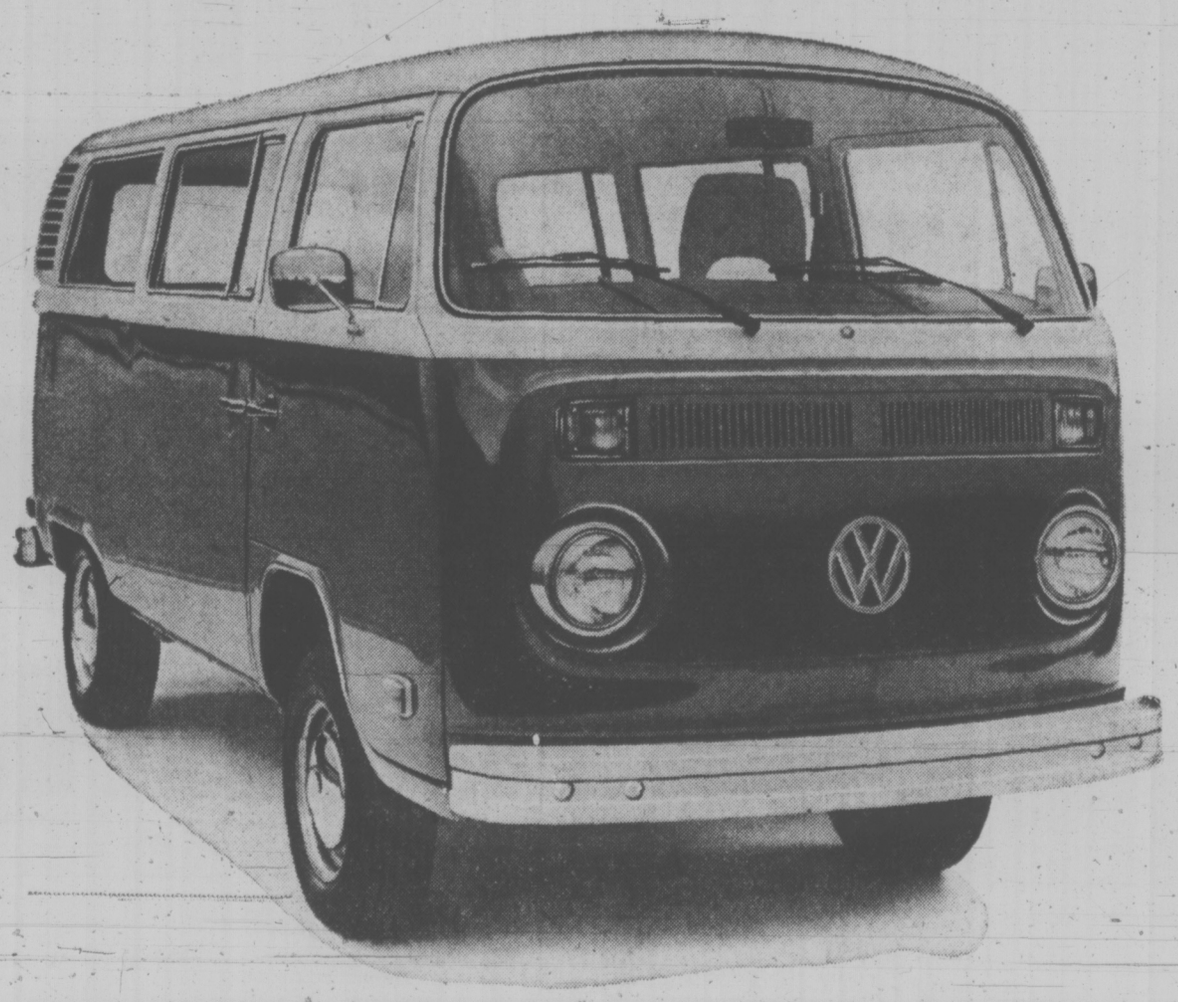
Remember to put your clocks forward one hour tonight.
A timely reminder from Schenley's 5:30 rye.



Canadian Schenley Distilleries Ltd.

Celebrating the 20th anniversary of the Canadian Schenley Football Awards.

Now you can get a fully automatic transmission inside specially marked boxes of Volkswagen.



Inside this fortified box of Volkswagen you'll find your very own fully automatic transmission.* But it's no toy.

It supplies 100% of the adult minimum daily shifting requirements. So start today right. See your VW Dealer.

*Optional at extra cost.

• NOTICE •
BLACKTOP DRIVEWAYS
Special Spring Prices
MADISON PAVING CO.
385-9822
384-2439



VANCOUVER
the name is familiar, but you won't recognize the face

Isn't it time you had a new look at your sister city? It costs so little to sail there by bus.

PACIFIC STAGE LINES
See things our way.

For information call the bus terminal... 385-4411

Quebec Set to Parole Unionists

QUEBEC (CP) — Premier Robert Bourassa says Quebec's three jailed union leaders will be eligible for parole in a few days and could be released if they apply for parole.

The premier said in an interview that Marcel Pepin, president of the Confederation of National Trade Unions (CNTU), Louis Laberge, president of the Quebec Federation of Labor (QFL) and Yvon Charbonneau, head of the Quebec Teachers Corp. (QTC), will have served one-quarter of their one-year sentences in the next few days and will be eligible for parole.

The premier's statement, in an interview marking his third anniversary in power, comes just a few days before protest marches in Montreal and Quebec City May 1 organized by the three labor federations to protest the continued imprisonment of their leaders.

Laberge, Pepin and Charbonneau are serving one-year sentences for contempt of court in counselling certain hospital workers to ignore back-to-work injunctions during a public service strike in April, 1972.

"The government will not fail to be realistic," Mr. Bourassa said, adding that the justice department is studying the case.

In Montreal, CNTU spokesman Norbert Rodrigue said there had been no negotiations with the justice department concerning Pepin.

He said the CNTU had not decided whether Pepin would ask for an appeal and called the premier's statement a "political manoeuvre" in an attempt to minimize the impact of the May 1 protests.

The big three served about two weeks of their terms last year but were released while they appealed.

They returned to jail early in February after the Quebec Court of Appeal and the Supreme Court of Canada rejected appeals.

The 1972 jailing of the three men resulted in a wave of labor unrest that rocked the province for nearly two weeks last May.

Three international labor leaders met with the premier earlier this month to demand amnesty for the three men.

Mr. Bourassa said after that meeting that the government would not be "blackmailed" into releasing the leaders and said the only "solution" to the problem would be under the terms of the law applicable to everyone—in other words parole.

The international labor groups hinted repeatedly that they might escalate their protests from symbolic statements to action—possibly a boycott of Quebec — or Canadian-made goods—but the threats have not materialized.

In other developments Friday, the Parti Quebecois announced its participation in the protest marches to be held May 1—the traditional labor day holiday in many countries.

The CNTU and the QTC are organizing the Quebec City march while all three federations are planning the march in Montreal.

Students Get Taste Of Paris

Forty Vancouver Island students were among the hundreds of high school students drinking in the sights of Paris over the Easter vacation.

The Louvre, the Eiffel Tower, the flea market, the Left Bank — they sampled them all during their two-week stay as guests of the French education ministry.

"It's a most wonderful program," said Barbara Lang, French teacher from Esquimalt Senior Secondary School who went with the students and returned with them Thursday.

Everything was organized for the group, from morning classes in French to afternoon guided tours in their own bus, she said.

The students — from Greater Victoria and other Vancouver guided tours in their own bus, Island areas — were part of a larger group of 173 B.C. students who made the trip.

They stayed in the dormitories of a technical school near Versailles, and each day bused into Paris or to other places, such as to the famed cathedral at Chartres and to Malmaison, once home of the Empress Josephine.

"They really came in contact with the life over there," said Lang.

Students talked to ordinary French people in the streets, learned to use the Paris metro, and got a taste of French cuisine.

The course was organized by the Canadian Youth Hostels Association, Pacific region.

The other teacher accompanying the Vancouver Island group was David Massey of Belmont Senior Secondary School.

Sally Ann To Canvass

Some 2,600 volunteers will start knocking on doors Monday in the residential canvass of The Salvation Army Red Shield Appeal.

Campaign chairman John Wade said Friday he is confident the $89,100 objective will be reached.

Players Elect Diane Day

Diane Day has been elected president of the Peninsula Players.

Wayne Coulson is vice-president, Earla Shaw secretary, and Sandi McAdam treasurer.



LIGHTED BIRD NEST is in Toronto where a mother bird plays it safe by adopting the centre caution light for a home.

CADETS RETURN

More than 200 sea cadets, some from Victoria, are returning to their homes this weekend after exploring Desolation Sound which was surveyed in 1872 by the ships HMS Discovery and HMS Chatham commanded by famous navigator Capt. George Vancouver.

Desolation Sound is about 19 miles from Campbell River and was set aside as a provincial park two weeks ago.

The cadets were on their annual Easter cruise which started Good Friday. They came from all parts of the province and from Alberta, Saskatchewan, Manitoba and Ontario.

Lt. Col. Stewart Alsgard of Powell River was in charge.

The purpose of the cruise was to train cadets in seamanship skills and camping. Another project was to identify historical sites mentioned in officers' journals. Cadets in Capt. Vancouver's log and also collected relics and built cairns.

About 100 cadets camped on the shores of Squirrel Cove and operated eight 32-foot sailing cutters.

Another 100 made up a power squadron. They manned four 80-foot personnel craft which have been adapted for cadet work.

Unions-Only Protest

CASTLEGAR (CP) — Representatives of more than 380 small contractors met Friday night to mobilize opposition to the provincial government's Bill 153 that says most companies bidding on government contracts must be union shops.

Mike Kereiff, who runs a one-man refrigeration, air conditioning and heating company here, said in an interview the meeting decided to contact all groups throughout B.C. and make a formal protest to Victoria.

"All of us are concerned about the ramification of Bill 153, and how it eventually will affect our livelihoods," he said. "This bill is discriminatory and not too much consideration or thought was given to it.

"It was lobbied for by large contractors, most of them unionized, and the labor unions, without regard to the small contractors," he said.

SAILING IS FUN!
Tony Burton Sailing School
Adults and Children's Classes
CHILDREN'S CLASSES COMMENCING JULY 1 — 2-WEEK COURSE
477-3812 Anytime
Accredited Royal Yachting Association Teaching Establishment
"You can't Afford to teach yourself"


SUPERIOR SERVICE SINCE 1867
Member the Order of The Golden Rule
Hayward's
DIRECTORS OF FUNERAL SERVICE
734 Broughton St. Reginald Hayward Manager Telephone 386-3505

Wardair to Europe From $249
386-2485
BUDGET TRAVEL

If you like the taste of rum, why not go all the way with it?



Real, dark, deep-flavoured rum. Old-style rum.

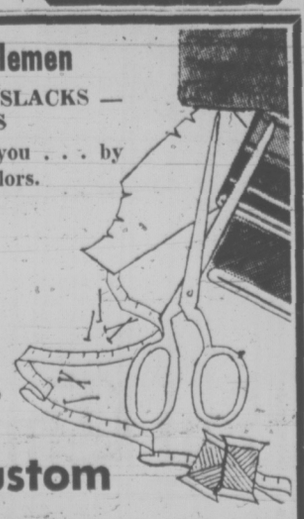
A welcome change in a world where rum has been getting lighter and un-rummier for years.

Acadian 7 Seas Rum

GRAHAM LONGHORN MEATS
OPENING WEDNESDAY
Feltham at Shelbourne

Ladies and Gentlemen
Have your SUITS — SLACKS — JACKETS — SKIRTS
Custom tailored for you . . . by Victoria's Leading Tailors.
- REMODELLING
- ALTERATIONS
- RESTYLING

Guaranteed Work
Doing your own sewing? We'll make your machine buttonholes for you.



British Custom Tailors
1311 BLANSHARD STREET 383-2632
OPEN 8:30 to 5:30 DAILY

See Everything New Under the Sun

the vancouver island OUTDOOR SHOW
May 3-4-5-6
ESQUIMALT SPORTS CENTRE

DEMONSTRATIONS by
- Air Cushion Snowmobiles
- Sundance Trampolines
- Golf by Cush
- Scuba Diving
- Fly Casting
- Coho Swimming Club
- Sport Film Theatre
- Fly Tying
- Handicraft Demonstrations

"The Largest Outdoor Show of its kind ever to be presented in Victoria."

Exhibits in the Arena-Curling Rink and 2 Acres in the Parking Lot
- Mobile Homes
- Campers
- Power Boats
- Trailers
- Sail Boats
- Camping Equipment
- Swimming Pools
- Pre-fab Homes
- Patio and Backyard Furniture
- Plus 100 other exhibits

ADMISSION $1.00 Includes a Chance on the DOOR PRIZE — a 16'8" SCAMPER TRAILER
Children Under 12 Free with Parents
ESQUIMALT SPORTS CENTRE - MAY 3, 4, 5, 6
THURS.-FRI.—6 p.m.-11 p.m.; SAT.—1 p.m.-11 p.m.; SUN.—1 p.m.-7 p.m.

'The Way War Was ...A Long Time Ago'

By GEORGE OAKE
Times Staff

A bunch of the boys were standing around the Empress Hotel lobby after imbibing some good rye with Lieutenant-Governor Walter Owen.

"It was a wonderful reception compared with what we got three years ago in Buckingham Palace," said Victor Thompson, 76, of Grimsby, Ontario.

By Golly, we never even got a sandwich."

"Not a sip of wine," chimed in Dr. D. M. Macpherson, 76, of Tilbury, Ontario.

"Not a thing," Ralph MacBean, 79, of St. Catherines, Ontario agreed.

Fifty-five years ago the boys were paid 10 shillings and six pence per month to shoot down German airplanes with .303 Vickers machine guns mounted on frail gun platforms known as SE-5s, DH-5s and Short seaplanes.

Those years are engraved in their minds. So every year they try to get together for a reunion somewhere in Canada. This year it was three days of nostalgia and fellowship which ended Thursday night in Victoria.

Blue blazers and sharply pressed grey flannels meld in with the Empress' Jacobean interior very nicely.

And the American tourists slouching by in paisley shirts and chinos gave the ex-flyers curious looks.

Hands clutched behind their backs, the boys gathered in little knots killing time before the 5:30 p.m. reception in the hotel's Paint Cellar.

"Do we bring our own paint?" asked one to a chorus of laughter.

It was like Old Boys Day at a private school.

That evening's dinner rules were precisely laid out in the program.

"As usual there will be separate dinners for the ladies and men. These will be informal."

Why the apartheid?

"Stories," MacBean said with a smile.

"Experiences, and the way they are told," added Thompson.

"We were up on the dawn patrol . . . I tipped the machine up. I looked down and there was damn little triplane just pulling up. In about three seconds he had me shot up the crack. I pulled off my throttle and he kind of shot ahead. I kicked around and went down on him and I kept shooting, getting closer, and shooting . . ."

A few days later the "kill" was confirmed by ground forces.

"It was a mixed up thing all the time; from one day to the other you never knew what was going to come up," Thompson said.

Or what was going to come down, it might be said.

"One time when I was getting badly shot up I looked up and wondered what in the hell have I ever done to you? . . . In a minute or two you were probably around doing the same thing to him," said MacBean.

But there was levity too.

Macpherson remembers going on a distillery tour with a group of Australian flyers.

"Hell, we went about half way through this distillery . . . the Australians were expecting a drink, as I probably was . . ."

None was forthcoming. So an Australian pilot piped up in his most sardonic voice: "We get some of your whisky out in Australia. First time you're out there, you drop in and we'll give you a drink."

"I thought we were going to be kicked out," Macpherson chortled, slapping his knee.

Victor Thompson preferred pubs to distilleries.

"To blow off steam we would get into a Crossley tender and go off into the nearest town and have a bit of a binge."

"We got bombed quite often at night," he added, meaning it in the literal sense.

And sometimes near tragedy was tempered by bravado.

Twenty miles out of Naden, England, Macpherson's 260 horsepower 12-cyclinder Sunbeam engine sputtered to a stop.

"On the second patrol of the bloody day . . . it just conked out," he said.

"I had an English observer. He was a member of the Picadilly Club. He stands up in the rear cockpit and says I hope you make a good landing.

"I said, Jesus Christ, no more than I do!"

Macpherson brought the Short seaplane down in the best tradition of the Royal Naval Air Service. A Royal Navy torpedo boat was alongside in seven minutes.

"The lieutenant came out on the stern and said, gentlemen, would you come aboard and have a drink?"

"Not until this goddam thing sinks," Macpherson replied.

That's the way war was, sometimes, a long time ago.

JEUNE BROS.
FOR
HIKING BOOTS

CAYER HAS LEFT-OUT FEELING

QUEBEC (CP) — Marc Cayer, released in February after five years as a prisoner in North Vietnam, claims that Ottawa has forgotten him.

"They did much to obtain my freedom, but since then it's zero," he said Friday.

"At least they could have offered me some kind of rehabilitation program like that offered by the United States government of its ex-prisoners."

Cayer also said he can't understand why the federal government hasn't offered him some kind of employment.

He said that he has received certain offers from the Quebec government, but that he hasn't decided about any of them.

Since 1912



a tradition of courtesy, kindness and service

Sands Funeral Chapels continue to be dedicated to the perpetuation of those ideals and philosophies that have made them a community institution, offering serene beauty and sympathetic attention to every detail of the funeral service.

SIX FUNERAL CHAPELS

SANDS MEMORIAL CHAPEL OF CHIMES
Victoria, B.C., Phone 388-5155

SANDS CHAPEL OF ROSES
Sidney, B.C., Phone 656-2932

SANDS CHAPEL OF HEATHER
Colwood, B.C., Phone 478-3821

HIRST FUNERAL CHAPEL (Sands)
Formerly Hirst Funeral Chapel Ltd.
Duncan, B.C., Phone 746-5212

LADYSMITH FUNERAL CHAPEL (Sands)
Ladysmith, B.C., Phone 245-2331

WESTWOOD "CHAPEL OF FLOWERS" (Sands)
Nanaimo, B.C., Phone 753-2032

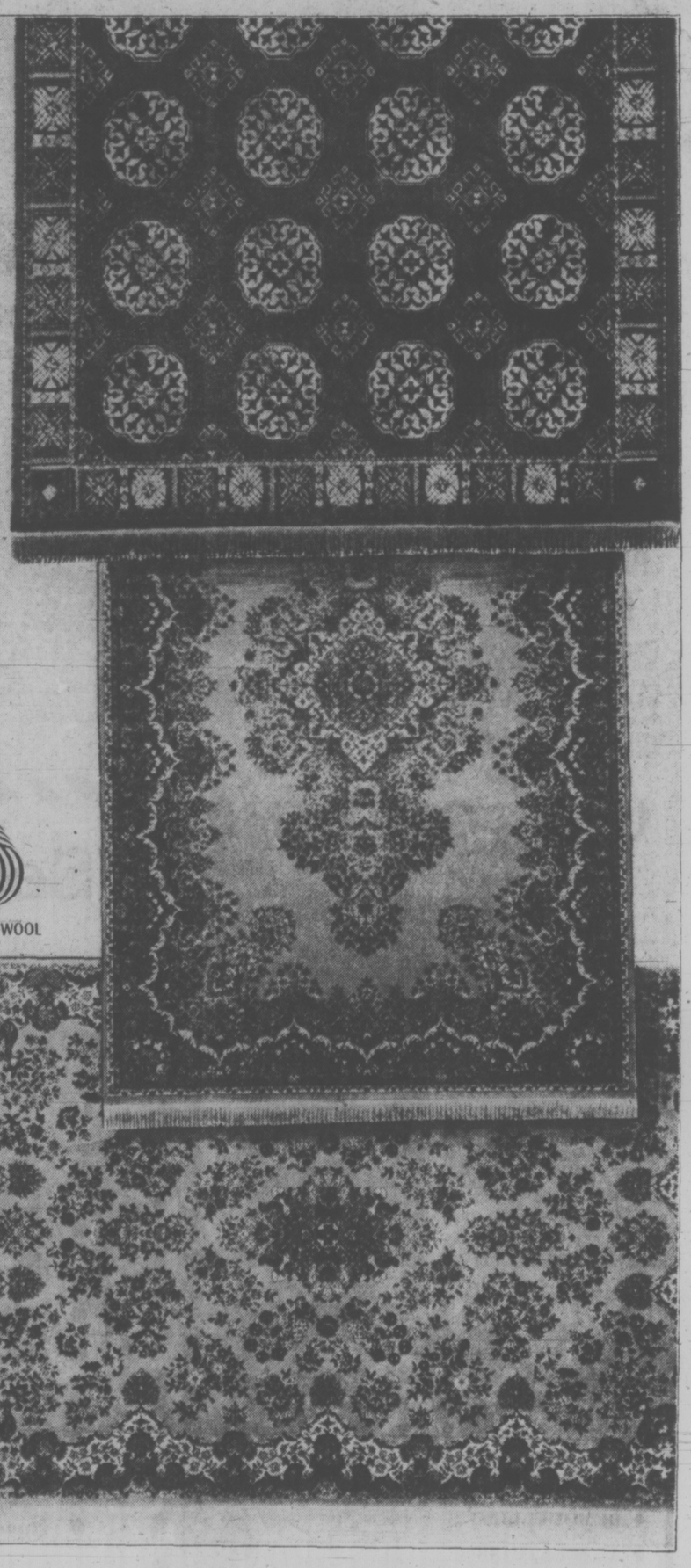
Sands
MORTUARY LIMITED

NEW STORE HOURS AT THE BAY START MONDAY, APRIL 30th

OPEN MONDAY, TUESDAY, WEDNESDAY and SATURDAY
9:30 A.M. to 5:30 P.M.
OPEN 9:30 A.M. TO 9:30 P.M. THURSDAY and FRIDAY

You can afford a magnificent Oriental reproduction.

It's at the Bay



PURE VIRGIN WOOL

Exciting reproductions of 3 world famous designs — Kirmans, Kashans and Bhokaras — priced for special savings.

6'x9'
99.99

9'x12'
199.99

These unique rugs are woven of 100% worsted wool, to ensure the long wearing, soil resistant qualities which make them practical as well as beautiful. With 250,000 tufts per square yard, all woven through to the back, you get the same exquisite design definition as in an authentic (and far more expensive) Oriental rug. Available in four background colours, (gold, red, green and ivory) their timeless beauty will compliment any decor, from traditional to contemporary.
Oriental reproductions: a touch of elegance for your home; a touch of genius for your budget! (Not all colours available in every design.)

Floor Coverings, Downtown, (Fifth floor) Lougheed, Richmond, Surrey, Victoria, Prince George, Kelowna

Hudson's Bay Company

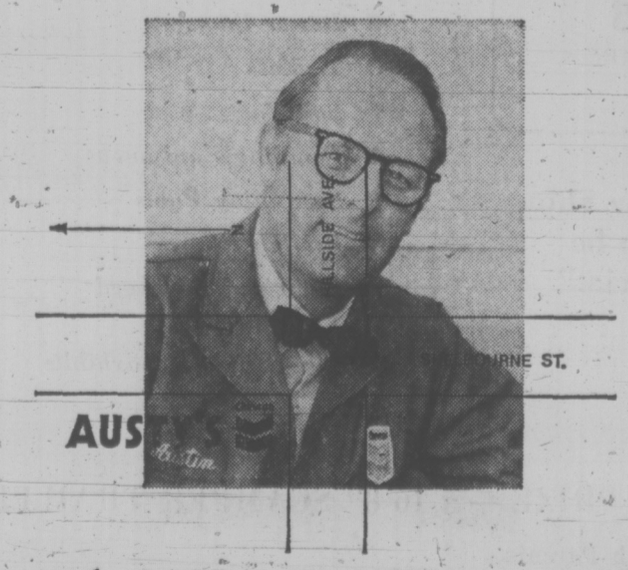
Use your Bay Account Card, your good-for-so-many-things card.

OUTSIDE GREATER VICTORIA AREA CALL TOLL FREE DIAL 385-1311. GULF ISLANDS AND ISLAND CENTRES ZENITH 6040. DAILY STORE HOURS 9:30 A.M. to 5:30 P.M. THURSDAY AND FRIDAY OPEN 9:30 A.M. TO 9:30 P.M.

Can you get better service from the small station?

YOU CAN! When It's Austy Craven

27 years in the service station business



OPEN 7 DAYS A WEEK FROM 7 A.M. TO MIDNIGHT

1696 HILLSIDE
at SHELBOURNE
386-6611

AUSTY'S

Chevron

Victoria Times
SATURDAY, APRIL 28, 1973 13
SECOND SECTION

BLAME JAPANESE . . . !

Violent changes in the international lumber market, especially in Japan, are to blame for the sharp increase in lumber prices in recent months.

"Japanese buyers are grabbing everything in sight," says one Victoria supplier.

The Japanese grab has also hit other supply markets and again reverberated in Canada. West Coast importers recently found their contract orders for 'Philippine mahogany" were simply cancelled, and this popularly priced semi-finishing lumber is probably on its way up and out of range.

The Japanese are also adopting B.C. lumber sizes in their buildings. Instead of buying mostly the rough-cut "Jap squares," they are cutting shipping costs by importing more dressed or finished lumber, leaving the shavings on the floors of B.C. mills.

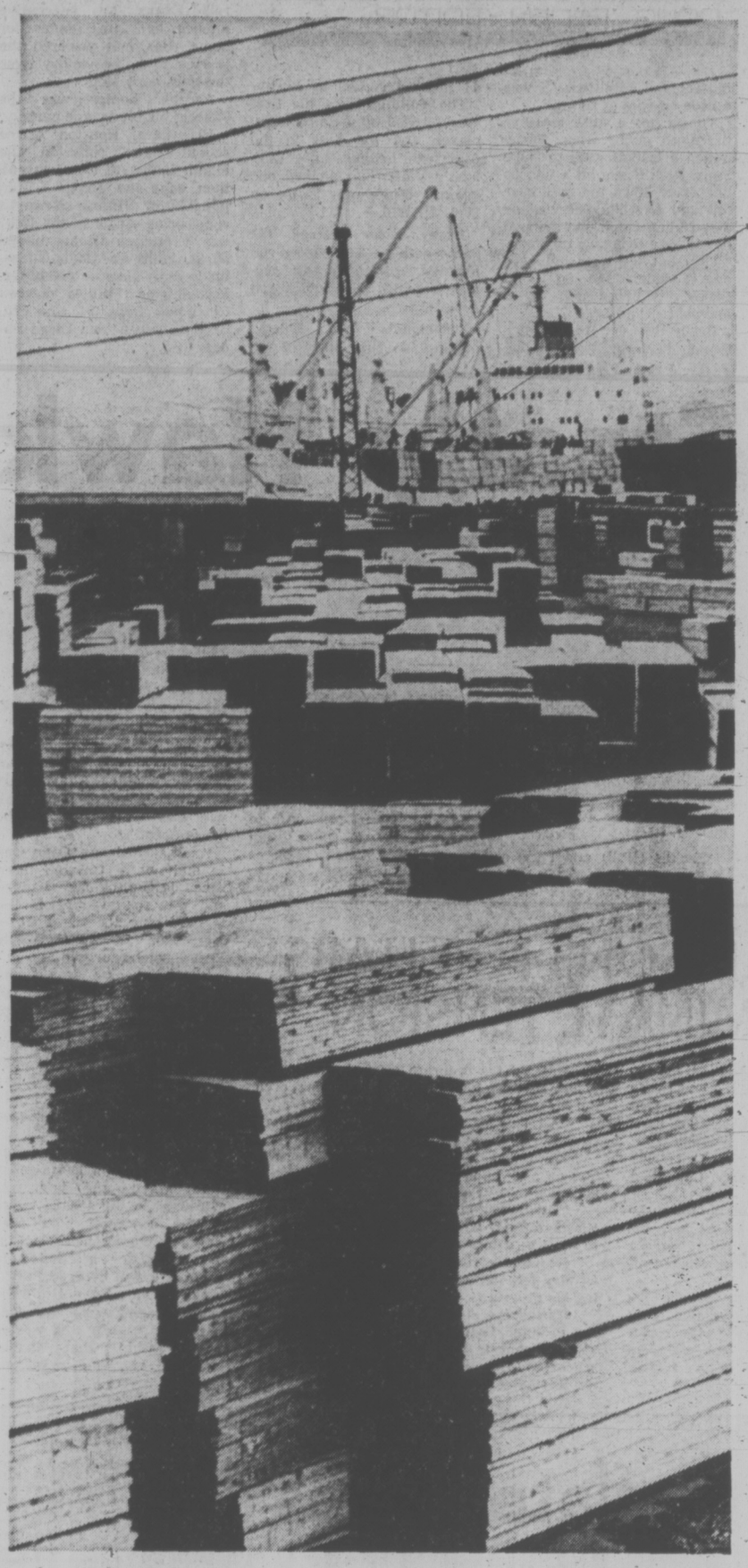
The over-all effect is that "they're willing to pay any damn thing," he says, which leaves a piddling market like Victoria's staggering in the wind.

The consumer of lumber materials here probably sees prices going up only once a month but this is merely a sop to the requirements of cataloguing. Meanwhile, the price to export markets goes up daily.

"The funny part about it," says the supplier, is that the "screaming and crying" has died down. "Everybody's resigned to the whole thing."

Suppliers, of course, are passing on the price differences, but beyond this, there is evidence of an unprecedented boom in housing in Victoria.

"I have not ever seen a bigger demand for building materials," the supplier says.



ONE OF THE REASONS for the high cost of housing is the price of lumber. Victoria suppliers blame the export market for the sharp increase in cost. This stack of lumber at Ogden Point awaits transfer to ocean-going freighters for shipment to Japan.

why are housing costs soaring almost out of sight? reporter Clement Chapple finds even builders uncertain of the reasons

House Prices...Up 'n' Away

SOME LOSE, SOME GAIN

"We're on a steamroller right now. When is the bubble going to burst? The end of this year? The end of next?"

The image of steamrollers chasing bubbles is not exactly reassuring, but that's the way the housing business works, says Chris Pike, president of Pine Home Builders Ltd.

Housing prices in Victoria, as in most of Canada, have risen so rapidly in the last few months that even the experts are uncertain of the causes.

Shortage of land, most people in the business agree, is a major factor in the Victoria area.

But the shortage is necessarily tied to a sudden increase in demand for housing, which in turn may be caused by new confidence in the economy, or by surplus mortgage money in the lending institutions and force-fed spending psychology such as the Royal Bank's "free licence plate" advertising.

Big Headache

As in the stock market, many people will gain because of the current boom, but others will lose or at least find it a big headache.

It can cause a professional appraiser like P. G. Jackson considerable trouble.

If on his advice, says Jackson, a homeowner unloads his house for $25,000 while prices are running away, he may not be able to buy even an equal house with his $25,000. This could be the most dangerous aspect of the boom to the ordinary home purchaser.

Those in the industry are reluctant to place blame for today's housing costs on any one segment, but governments are not popular for their part in the system.

The biggest complaint levelled at governments is that they have failed to provide adequate planning to handle the urban boom of the post-war years. Despite loud political concern, land speculation and destruction of the natural environment are still unchecked.

Gripes

A common gripe voiced by home buyers is that building materials are too costly.

If a potential buyer has watched price increases he will see that since November, lumber materials in Victoria suppply outlets have risen by an average of 25 per cent since last November . . . a phenomenal annual rate of 100 per cent caused mostly by export demands.

But who can afford to create a boom in housing when prices are soaring?

The answer, apparently, is almost anyone.

The economy is buoyant. Family heads look forward to earning more, and realtors point out that more wives are taking jobs and further increasing family incomes.

But more important, lending money is spilling from the coffers of institutional lenders. Letters from these institutions are flowing into the offices of mortgage brokers, welcoming applications for loans at the prime (lowest) interest rate.

At the ordinary consumer borrowing level, money is also available in heaps, insured by the encouraging policies of Central Mortgage and Housing Corporation, the government body that allows payments over a span of 40 years in some cases.

Need $1,500

It's impossible to know how much money is available for home-buying loans but until the Bank of Canada's prime rate rose slightly a few weeks ago, mortgages were going for a relatively low (for inflation periods) 9 per cent. The prime rate increase has done nothing to stop actual lending, however, says CMHC local manager Chris Dowling, which now goes out closer to 9.25 per cent.

Much of the mortgage money is payable over 25 years, and with CMHC insured mortgages, the maximum mortgage value is $30,000.

Because mortgaging will cover 95 per cent of the appraised value of a new house, only $1,500 is needed as a down payment on a $30,000 home. payments would then be about $240 a month. Only the squeamish would note that when the whole thing is paid off in 25 years, the cost has been well over $70,000.

In summary, money is easy to find, and people are not hesitating to look for it.

Land Shortage

The possibility exists that a shortage of housing, relative to the demand is the cause of the easy money. Dowling says that only 50 new houses are vacant in Victoria at present, a relatively low number.

What is more, despite the real demand for more housing, new housing "starts" are about even with last year's figure.

It all points to a shortage of land on which to put up new housing. Chris Pike, who builds up to 20 new units a year believes this.

"I used to buy lots for $2,000," Pike recalls.

Today, a developer will say "I want $12,000" for a similar lot. "Not only do I want $12,000 but I want $12,000 in cash." It's not unusual for land to account for 30 per cent of the cost of a house.

With the cost of land rising, the builder is forced into a pattern of further pushing up the price. Included in his gross profit from a house sale will be enough money to buy the next lot he builds on, and that new lot he expects will exceed the cost of the first lot.

When a builder says shortage of land, what he means is shortage of land approved for building. Political pressure in the last several years has led to powerful deterrents to the free-wheeling development known in the past. Sewer requirements were the first deterrent, followed by rural and farmland subdivision freezes.

More recently, zoning requirements have been tightened and developers and builders must provide more servicing to enable them to build and sell houses.

These policies are "drying up land," says Pike.

Perhaps exaggerating to make his point, he says all the governments concerned should mark out parks on the Saanich Peninsula and then simply let the developers and builders go their own way.

Speculators

But there's nothing to prove such a policy might not precipitate an orgy of land swapping more harmful than the present apparent shortage.

Appraiser Jackson points to a 7.64-acre plot of vacant land on Old West Saanich Road which sold for $15,000 in March, 1972. It sold 10 weeks later for $20,000, demonstrating that speculative trading is going on despite restrictions on development.

One of the recurring statements made by people connected with the housing business goes something like this:

"You'll get a different story from Jones the builder than you got from me." And sure enough, Jones comes up with a different reason for land prices or lumber prices, than the last fellow.

For the consumer who really wants to understand how he will be investing one quarter of his earnings, analysis is not easy. He will have to consult an independent appraiser, a realtor, a builder, a building materials supplier, probably two mortgage lenders and a banker, perhaps a land surveyor and certainly a lawyer.

He may also be wise to know what municipal and even provincial officials have to say about the place he is going to set up house.

Confusion

Having done all this, he will be confused even more to read news stories from Ottawa in which cabinet ministers say the home mortgaging system is a tool used by governments to manipulate the economy.

In the end he will realize that he is on the tag end of a system that is influenced from many quarters but is controlled by no one, least of all by the man who wants to live in a house.

The clearest thing about the system today is that, like Pike says, the housing market is a steamroller.

What is not so clear is the difference between being on top of the steamroller, or under it.



NEW HOMES are being bought as fast as they can be built . . . despite prices that seem to go up and up with no end in sight. This group of homes are being built off Glanford in Saanich.



arthur mayse

Why Rush Children Through Childhood?

The beachcombers club appeared on the tide flats while I was checking the sea's driftwood inventory for two-by-fours. First came the boys, bird-dogging ahead, then the girls chattering along in a cluster, and finally an elementary school teacher who does much more than deliver knowledge in prescribed rations. Among her gifts is the ability to infect children with her own sense of wonder and delight in the natural world.

A while ago the beachcombers club permitted my wife and me to tag along on a field trip to a bay up the line. The club gathered sunset-colored telon shells that had once encased bivalves no larger than a finger nail. Members also collected sea-smoothed pebbles — black ones preferred — for a classroom enterprise. They left a moon snail undisturbed to fabricate its sand collar, carefully replaced rocks under which shore crabs congregated, and asked questions a dozen to the minute.

I don't know what their club project was on this April day, but along with discovering the new and the strange in the happiest possible way, they would be asking questions and getting informed answers.

Lucky kids, I thought, as the wide, boulder-studded flat absorbed the last of them. And luckier still because their outings aren't cramped into joylessness by the host of niggling restrictions and regulations that adults of a certain stamp find necessary when dealing with children.

They are, in fact, permitted to be children, and what they learn is the least of what they acquire from such afternoons as this. They may forget the name of the seaweed that rustles and pops under their damp running shoes, but they are likely to remember in later years that a teacher whose name they can't recall opened a door on peculiar treasure.

Some teachers and parents have this happy knack. A manual training teacher whose face and lanky frame I remember though his name escapes me was another of these openers of doors.

He was a silent man, speaking only when necessity demanded. But he imparted a feeling for sound wood and well-cared-for tools, and his nod of approval for a decently-fitted joint could make a boy's day. The word "discipline" didn't figure in his teaching, yet in a tough school his classes went unplagued by disciplinary problems. I could never emulate his precise skills, and none of my present adventures in make-and-mend would rate his nod. But I am thankful to him for the pleasure I find in working with wood.

It is hard to pin down the quality that such men and women possess. We say they have a way with children, but that's no more than a statement of obvious fact. Perhaps part of the secret is that they retain a much clearer picture of what it is to be a child than most of us carry into our adult years.

It may also be that failure to retain even a dim impression of childhood's world is responsible for the woeful thing that happens to so many children. I know parents who hurry their sons and daughters through those wonder-years as if the very law of the land demanded that the 10-year-old achieve instant maturity.

They crowd their children into activities for which life has yet to prepare them.

They burden small boys with gifts of a complexity far beyond their years, and shove hapless little girls into social situations for which they are lamentably unready, and can't understand what's gone wrong when their well-intended blunderings produce junior neurotics.

The underpriviliged child deserves sympathy. But so does the child who is being robbed of his childhood. I could wish such young ones a spot in the beachcombers club, where nobody is required to be a junior biologist or ecologist . . . where a little useful knowledge is painlessly acquired, and everyone has a whale of a time.

The drift tangles yielded me enough two-by-four to finish off a cold frame.

The beachcombers club was still deployed among the rocks. I tramped out toward the water's edge where a flock of migrant black brant was making subdued conversation. The little geese rose in their hundreds with a clamor of wings, and as I'd hoped they would, flew low along the beach to land near the children.

Call them a gift to some young ones who aren't being robbed of their childhood.

Foreign Teachers 'Should Be Taxed'

Education ministers today urged the federal government to end the two-year tax holiday for American and British teachers coming to work in Canada.

"The policy should be discontinued," said Saul Miller, Manitoba's minister of colleges and university affairs.

"There may have been justification for it years ago," he said, when there was a teacher shortage, but that situation no longer exists.

Miller is president of the Council of Ministers of Education, which concluded two days of closed meeting in the Empress Hotel today.

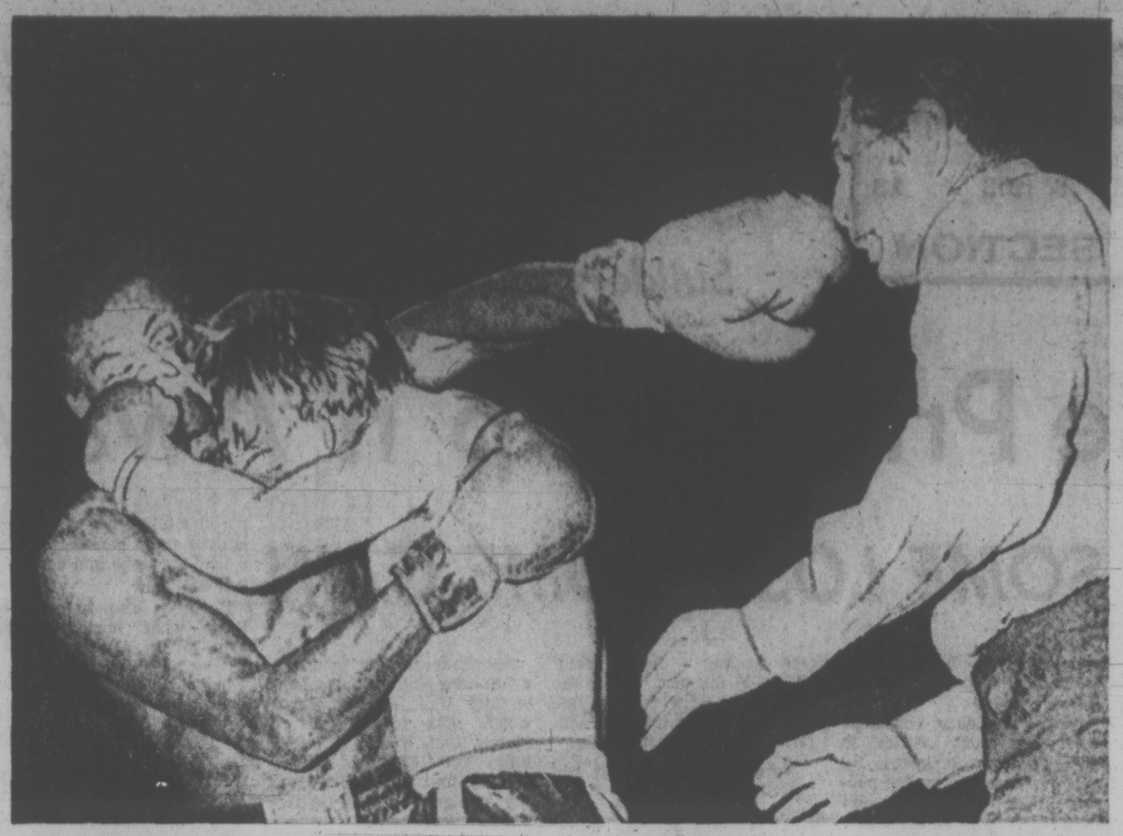
This morning the ministers heard a proposal by Ottawa for a federally-funded Volunteer Linguistic Corps to help with oral French in the schools.

"As far as B.C. is concerned, we're interested," said Education Minister Eileen Dailly.

The project, outlined by federal commissioner of official languages Keith Spicer, is to have 200 student teachers majoring in English or French to spend their final year improving their second language in another province.

While they do this, they will work in public schools helping regular language teachers with language instruction.

The program, which Ottawa would like to start this September, will be administered by the provinces.



THE WRONG NOSE is pounded as punch by Willie Chaney whizzes past opponent John Pinney and smacks referee Lee Sala, who was moving in to break up clinch. Referee escaped damage and Pinney went on to score TKO triumph in welterweight bout at Tampa, Fla. (AP Wirephoto)

Kansas City Rookie Fashions No-Hitter

By The Associated Press

Detroit Tigers couldn't get a hit off Kansas City rookie Steve Busby in spring training and continued that frustrating inefficiency in the regular American League baseball season Friday night.

"I just threw as hard as I could for as long as I could," said the 23-year-old right-hander after pitching a 3-0 no-hitter over the Tigers, the first no-hitter in the American League since 1970.

The performance, called the "greatest thrill of my life" by the 6-foot-2, 205-pounder, was fashioned on a heavy diet of fastballs. It wasn't the same kind of game that Busby pitched in the exhibition season, when he combined on a no-hitter with Doug Bird against Detroit.

"Down there at Fort Myers, Fla., I tried to hit spots," said the blond Busby. "Tonight I threw 75 per cent fastballs and nearly all the rest sliders."

In other American League games, Texas Rangers defeated Milwaukee Brewers 4-2, Cleveland Indians downed California Angels 6-2 and Oakland Athletics nipped Baltimore Orioles 4-3 in 12 innings. Two games were rained out—Minnesota at New York and Chicago at Boston.

Busby's no-hitter was far from perfect. He walked six batters and admitted: "I was a little bit wild at times."

Things got a little tense in the ninth inning when Busby issued a leadoff walk to Duke Sims. Rich Reese hit a vicious line drive down the first base line and John Mayberry made a sparkling catch and stepped on the base to double up Sims.

"My hat fell over my eyes and I didn't see it," said Busby. "I heard him hit it and said: 'Uh, Oh!.'"

Busby then got Bill Freehan to pop to short, Fred Patek, who caught the ball, raced to the mound and lifted the no-hit pitcher off the turf in jubilation.

"I caught that last ball, that's the only one that counts," said Patek, who seemed just as excited as Busby.

The no-hitter was the first ever pitched by a Kansas City player and the first in the American League since Oakland's Vida Blue pitched one against Minnesota Twins on Sept. 21, 1970.

Busby, who entered the game with an 8.04 earned-run average, got home-run support from Ed Kirkpatrick and Amos Otis.

Cleveland's Milt Wilcox, making his first start of the season, flirted with a no-hitter for seven innings and wound up with a three-hit victory over California.

The Indians right-hander, who entered the game with a 7.36 earned-run average, struck out four and walked one while hitting two batters.

Designated hitter Angel Mangual led off the 12th inning with a home run to lift Oakland over Baltimore.

In the National League, Atlanta's Hank Aaron and Darrell Evans hit successive pitches by Tom Seaver for home runs that powered the Braves to a 2-0 victory over the New York Mets.

Aaron's homer was the 678th of his big league career.

Elsewhere, Houston Astros scored three runs in the eighth inning to tie Montreal, then edge the Expos 6-5 on pinch-hitter Jimmy Stewart's run-scoring single in the 10th; San Francisco Giants blanked St. Louis Cardinals 5-0 behind Jim Barr's two-hitter, Philadelphia Phillies downed Cincinnati Reds 3-1, and Chicago Cubs beat San Diego Padres 10-2.

sports

DOUG PEDEN - EDITOR

The 1973 Canada Games Are Primarily for Youth



bill walker

What Victoria didn't get, is most certainly a definite plus for the New Westminster-Burnaby area. And that friends, is a gentle introduction to the 1973 Canada Summer Games which will be held on the mainland from Aug. 3 to 12.

Between those dates there will be nine days of competition between 2,500 athletes from within Canada with the accent heavily on youth, as it should be. This is the second of the quadrennial Summer Games, the first being held at Dartmouth Halifax in 1969. And as Victoria's bid for this very same bid was rejected, it is at least proper that they kept the affair in the province. Besides, it appears to be in good hands.

The most pleasing aspect is that the Summer Games originally were designed to provide competition for youngsters at the development level and to help provide sports facilities where otherwise there may not be the means of providing any. And fortunately this policy is continuing. In the words of Bill Ramsell, president of the 1973 Summer Games Society, "the main thing is to stimulate an interest in amateur sport throughout the nation; and we are pleased to be a part of it."

The cost: Approximately $4.26 million. But hark, before you complain, this looks like money well spent. Nearly all of the 16 sports events which will be represented are at the junior or a comparative age level; and where else but to spend money on athletics?

A Legacy of $2.5 Million

Besides, there will be that all-important legacy of improved or new permanent facilities left in the area that will have cost $2.5 million.

Two of these are the $1.2 million Olympic-size pool, which has been described as "second-to-none in Canada," and the Burnaby Lake Sports Complex.

This is where a rowing course of international standards has been designed. As well, it will be the site of rowing, canoeing, tennis and field hockey for the games. The cost: another $1 million.

Swangard Stadium also has been improved to the tune of $150,000 for new lights, an eight-lane, 400-metre artificial running track and a resurfaced playing field that compares with the best European facilities for track and field.

Afterwards, the entire community will benefit.

Denny Veitch, executive director of the games, put it plainly enough when he said: "We don't really want the publicity for the games, but rather for the young competitors — this is for them."

"This is bigger, too, than the 1954 Empire Games," he suggested. "Then there were only 900 competitors — we will have nearly 3,000. The sum of $40,000 was spent on the Vedder Canal for rowing events in 1954. It has never been used since. already we have 10 events scheduled for there (Burnaby Lake) in the future."

Another major event for future thought is the world youth rowing championship. This is an event which is also being considered as a possibility for Shawnigan Lake.

Speaking of Lotteries

This, actually, was the first stop on a cross-Canada tour of the Summer Games people, and for the B.C. government, Gordie Pynn explained that the final selection to various teams would be made in co-operation with the provincial associations involved and the B.C. Sports Federation.

If the joint effort by New Westminster and Burnaby appears rather unique, the co-operation between the mayors, Bob Pritty of Burnaby and Muni Evers of New Westminster has been described as exemplary.

The unfortunate part, however, is that Pritty soon won't be a part of the Games. He has accepted the position of Assistant Deputy Minister of Municipal Affairs here in Victoria and will take up his new post in June.

"Actually, I guess you could say we came out of the recent election in pretty good shape," he quipped in regard to provincial government support for the Games. "We ended up with three cabinet ministers and a speaker — Dennis Cocke, New Westminster; Eileen Dailly, Burnaby North; Jim Lorimer, Burnaby Willingdon, and Gordon Dowding, Burnaby-Edmonds.

"Not that we didn't have excellent co-operation from the previous government," he added. "It was fine."

And perhaps an oddity for posterity. Because when the Socreds were in power, permission to hold a lottery in connection with the Summer Games had been withheld by then attorney-general Les Peterson. However, with the election of the NDP, the Canada Games Lottery was set up, and approved, with a total prize list of $100,000.

That's a tidy sum; and if Summer Games officials are prohibited from winning any of the lottery prizes — "it wouldn't look right," explained Ramsell — this rule doesn't include ex-cabinet ministers.

Not even Mr. Peterson.

On Friday, he bought a ticket.

Stanley Cup TV

U.S. television will get three Sunday games if the Stanley Cup hockey final between Chicago and Montreal goes the distance.

This schedule has been announced by NBC and the CBC:

First Game — Sunday, Chicago at Montreal, 12 noon, Channels 2, 5 and 6.

Second game — Tuesday, Chicago at Montreal, 5 p.m., Channels 2 and 6.

Third game — Thursday, May 3, Montreal at Chicago, 5:30 p.m., channels 2 and 6.

Fourth game — Sunday, May 6, Montreal at Chicago, 12 noon, Channels 2, 5 and 6.

Fifth game if necessary — Tuesday, May 8, Chicago at Montreal, 5 p.m., channels 2 and 6. Channel 5 will carry the game if one team leads the series 3-1.

Sixth game if necessary — Thursday, May 10, Montreal at Chicago, 5:30 p.m., Channels 2, 5 and 6. Channel 5 may have a later starting time.

Seventh game if necessary—Sunday, May 13, Chicago at Montreal, 12 noon, Channels 2, 5 and 6.

All games will be carried by radio stations CJVI (900) and CBU (690).

COWENS SPARKS CELTIC SURGE

NEW YORK (AP) — Dave Cowens scored 26 points and sparked Boston on a 12-0 spree in the fourth quarter as the Celtics evened their National Basketball Association playoff series against New York at three games each by defeating the Knicks, 110-100, Friday night.

The teams will meet in the seventh game of the Eastern Conference finals in Boston Sunday afternoon.

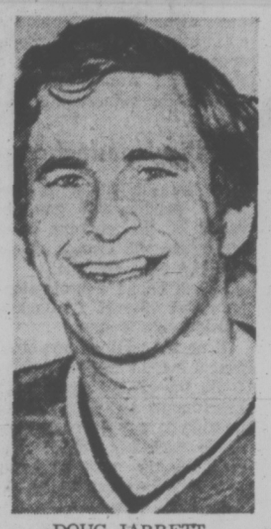
With the Knicks ahead 96-94 midway through the fourth quarter, Cowens sank a basket to tie the score and Don Nelson hit two free throws to put Boston ahead for good.

Cowens hit an 18-foot jumper and a hook shot, then John Havlicek added two free throws and a basket and Boston held a 10 point lead.

The Knicks failed to get a point in four minutes.

Jo Jo White added 25 points for Boston. Havelicek, still bothered by torn muscles in his right shoulder, finished with nine points.

The Knicks, Walt Frazier took game-scoring honors with 29 points and Earl Monroe, had 22.



DOUG JARRETT
... overcomes nerves

Steady Hawk

CHICAGO (CP) — "Nerves have to be the biggest problem on the ice," Doug Jarrett, Chicago's unheralded defenceman, said Friday as the Black Hawks prepared for Sunday's start of the Stanley Cup final at Montreal.

The veteran blueliner is one of Chicago's forgotten heroes, a competent performer whose effectiveness is often overlooked in the shadow of smoothies Bill White and Pat Stapleton, gregarious Keith Magnuson and rookie Phil Russell.

"Dennis (Hull) and I kid a lot on the ice, especiallly in the playoffs when you're tighter than a drum," said Jarrett.

The 29-year-old Jarrett got away to his best-ever start in a Chicago uniform and seemed headed for the stardom that has eluded him in nine National Hockey League seasons—all with the Hawks—when he was sidelined in mid-January with a broken leg.

"Doug was really flying, probably our best defenceman game in, game out, until he broke his leg," coach Billy Reay said. "Don't think it doesn't mean a lot to this club having him around for the playoffs."

The 6-foot-1, 205-pound defender has had his share of adversity to overcome this year.

His family was unable to join him in Chicago early in the season because a young son required surgery.

"They were coming down Jan. 15. On Jan. 13, I broke my leg (against Philadelphia Flyers). I had to phone my wife and tell her to keep the house open."

As it turned out, Doug was in and out of Chicago three times having the cast changed and was ready to rejoin the team during its last visit of the season to Toronto's Maple Leaf Gardens early in March.

"But the club was doing pretty good at the time so Billy suggested I take another week off."

Jarrett reurned home and skated with the Niagara Falls junior club before rejoining his team-mates in mid-March, two weeks before the season ended.

He was the fifth defenceman in Reay's game plans until Magnuson's jaw was shattered in the second game of the semifinal with New York Rangers when the Chicago defender attempted to smother a shot by Brad Park.

Jarrett moved right into the picture, doing what he does best, competently and with a craftsmanship that leaves him one of the Hawks' unheralded heroes.

YOGA LESSONS FOR HABS TO ELIMINATE TENSION

MONTREAL (CP) — Montreal Canadiens were introduced to yoga — a Hindu system of meditation — before their workout Friday, but Chicago Black Hawks should not expect to find them in a trance Sunday.

The Black Hawks and the Canadiens open their best-of-seven Stanley Cup final round here Sunday at noon.

Madan M. Bali, a native of Bombay who has conducted his own yoga school here for four years, introduced the players to science in an endeavor to produce a more relaxed attitude and better breathing.

Bali, who offers programs through the Montreal Catholic School Commission, said he had discussed the project with coach Scotty Bowman but the two had not been able to get together because of the team's hectic regular-season schedule.

He said the program offered the players is designed to improve their breathing even during games.

"All seemed to respond — some more than others," Bali said.

Bowman said he had tried the program himself and found it helped him to relax, but admitted that "I never tried it after games."

"I don't see how this could hurt anyone," Bowman said. "The idea is if anyone wants to try it he's here for them."

Reaction of the players appeared mixed as they left the workout with booklets outlining the program.

During the closed meeting that preceded the practice, Bali said he explained to the athletes that if they followed this program "their bodies would respond better" under the tension of Stanley Cup play.

Molly Deflates Egos

ST. PAUL, Minn. (AP) — One disgruntled opponent became so upset after losing to Molly Hannas that he slammed his racket against a wall and shattered it.

"I don't really know if he was upset because I beat him or because he lost the match," said Molly, a 19-year-old MacAlester College co-ed from Kansas City, Mo., who has made the men's tennis team and may be deflating some male egos.

Molly currently ranks as the No. 2 singles player in the nine-school Minnesota Inter-Collegiate Athletic Conference. She has lost only one match, and that one to the No. 1 player.

"Everybody has been nice about it all," said Molly. "I came out on my own. Coach Jack Bachman told me I could play on the men's team if I could make it. I knew I could, and I had plenty of encouragement from the team."

Molly teams with John Molder to play doubles, and he thinks she has improved his play.

The left-handed Molly took up tennis eight years ago because "my parents play, and it's a good family sport."

"I don't have any plans of it's a good family sport."

"I don't have any plans of going on tour. I like to think I play in Billie Jean King's style, but I'd never be able to match her."

Molly said her opponents have not given her special treatment, and that no one has refused to play her.

Salmonbellies Down Adanacs

WHITE ROCK (CP) — New Westminster Salmonbellies defeated Coquitlam Adanacs 11-8 in an exhibition Western Lacrosse Association game before 300 fans Friday.

LONGSHOTS!

Heading to mainland for Ex. Park racing? Have B.C. RACING HOT LINE, weekly sports newspaper now in our SEVENTH consecutive year, mailed right to your home every Wednesday and be ready for UPSET WINNERS! Features fabulous ACCU-RATINGS, finest breed improvement ratings ever developed, "Planned Payoff" selections, etc. Write for FREE BROCHURE today—no obligation!

D-D PUBLICATIONS
No. 114: 222 Ash Street
New Westminster
(Sold by Mail Only)

LACROSSE DOUBLE HEADER
Esquimalt Sports Centre
SUNDAY

3 P.M.
JR. "A"
McDonald's Bread
vs.
Coquitlam J-Hawks

5 P.M.
JR. "B"
Island Pacific Oilers
vs.
Richmond

Adults $1.50; Students, O.A.P. $1.00;
Children 12 and Under 50c

Good Crew, Haslam a Clicking Combo



ROY HASLAM

By STEWART LANG
Times Staff

Expert help appears to be partially responsible for the number one position Roy Haslam currently enjoys among super-stock drivers at Western Speedway.

Haslam, who won his first main event since 1971 during the last time super-stocks ran at Western, April 15, leads the standings with 240 points, 53 more than runner-up Rick O'Dell.

"The car's working very well and I've got a good crew, which helps considerably," Haslam said Friday.

"There's some outstanding competition out there this year," he added. "You make one mistake and you can drop several positions."

Haslam's newly-built 1967 red, white and blue Chevelle receives the best of care. He is a welder-fabricator for an engineering firm in Victoria and can cut the cost of building a car in half by working on it himself.

Denny Rand, one of his crew members, is a mechanic by trade and another crewman, Dave Ferguson, works for a large downtown tire dealer. Both occupations help lend expertise to work in the pits.

Other crew members are Robert Pallister and Gary "Dunlop" Pepin, who co-own the car with Haslam, as well as Pallister's brother, Melvin, and Mike Newton.

Since stepping up to super-stock ranks six years ago, following a first-place finish in the stock car standings, Haslam's best finish was fourth two years ago. Four years ago he ran a season on the National Association for Stock Car Auto Racing circuit in a car he owned with Joe Macmurchie.

Rick Cudby, meanwhile, leads the stock car standings with 225 points. Tony Johnson is second with 208.

Both Haslam and Cudby will be out to extend their leads in a combined stock-super-stock program starting with time trials at 1 p.m. Sunday.

Standings after two events in each division:

SUPER-STOCK

1	Roy Haslam, 67 Chevelle	240
2	Rick O'Dell, 63 Plymouth	187
3	Bob Collins, 64 Ford	182
4	Terry Forsyth, 65 Chevelle	175
5	Jim Caudwell, 64 Comet	95
6	Ross McIntyre, 68 Plymouth	93
7	Larry Pollard, 64 GTO	79
8	John Currier, 69 Fairlane	73
9	Chris Van de Water, 67 Chevelle	69
10	Dan May, 64 Chevelle	66

STOCKS

1	Rick Cudby, 55 Chev	225
2	Tony Johnson, 56 Ford	208
3	Art Reedy, 56 Ford	135
4	Orton Ker, 57 Chev	128
5	Mike Grute, 56 Ford	115
6	Steve Morris, 56 Ford	94
7	Roger Wellker, 56 Ford	76
8	Tony Oxley, 56 Ford	74
9	Al Wade, 56 Ford	69
10	Neil Moore, 60 Comet	55



JOHN CURRIER

JOHN CURRIER
DRIVES SUPER STOCK THIS SUNDAY!
at
WESTERN SPEEDWAY
Time Trials: 1 p.m. RACE ACTION: 2 p.m.
Adults: $2.50; Students: $1.75; Kids: 6-12 50¢
Sunday 1 P.M.
WESTERN SPEEDWAY

One Pro Likes Pace, A Warning for Other

One professional appreciates his new golf pace, and there may be a warning for the other pro still in contention for the CFAX-Vancouver Island Open golf championship.

The two pros tackle respected amateur rivals in Sunday's quarter-finals at Uplands Golf Club.

Gorge Vale's Earl Davies, the Island Open champ in 1970, meets Cedar Hill amateur Greg Barnes while three-time champion Bill Wakeham, the resident pro at Cowichan, plays young Grant Milliken of the Gorge.

"With due respect to Dick Silverberg (beaten on the 22nd hole) and Bill Thompson (who bowed two up), Milliken could be my roughest opponent," Wakeham said following last Sunday's success over Thompson.

Wakeham could be hitting it closer to the truth than he intended. The 19-year-old Milliken counted four birdies en route to a one-under-par 69 in a practice round at Uplands on Wednesday.

★ ★ ★

Sunday's draw and starting times:

HANDICAP DIVISION

10 a.m. — Harry Panteluk (GV) vs. Doug Hunt (CH).
10:05 — Art Brinks (GV) vs. Bob Tuttle (GV).
10:10 — Tom MacIntyre (GV) vs. Tom Maftechuk (GV).
10:15 — Les Atchison (Cow) vs. Hugh Reid (GV).

CHAMPIONSHIP

10:20 — Bill Wakeham (Cow) vs. Grant Milliken GV).
10:25 — Marty Richards (GM) vs. Mike Gray (U).
10:30 — Greg Barnes (CH) vs. Earl Davies (GV).
10:35 — Al MacLeod (Cow) vs. Jack Wintemute (V).

Davies feels he is "playing far better golf" than he did during his title victory in 1970.

"I feel I'm a much better golfer. I feel I know more about how to play, especially being able to slow down. Pacing yourself is important," said Davies.

Completing the quarter-final picture are Marty Richards of Glen Meadows, Mike Gray of Uplands, Al MacLeod of Cowichan and Oak Bay's Jack Wintemute.

Wintemute, a 10-handicapper, faces MacLeod while Richards and Gray, both making their first appearance in the eights, lock up in the day's other duel.

Quarter-finalists in the handicap section start the day's action at 10 a.m. Championship twosomes start moving on the first tee at 10:20.

Survivors move to Colwood on May 6 for the 36-hole semi-finals with the championship matches scheduled May 13 at Glen Meadows.



EARL DAVIES
. . . now he knows

'New' Dickson Keeps Cool As Dunker Follows Birds

DALLAS (AP) — Bob Dickson had a chance to fall back Friday in the second round of the Byron Nelson golf tournament, but he became the leader in a situation that would have unraveled him two years ago.

Dickson, beginning to flash the promise expected of him when he came out of the amateur ranks of Oklahoma State in 1967, shot a four-under-par 66 to take a one-stroke edge at the 36-hole mark over Don Bies of Seattle, the first round leader.

The big test for Dickson, who made birdie putts of eight, 10, 12 and three feet, came at the 553-yard, par-five 15th hole when he dunked his second shot in a lake. His fourth shot sailed over the green but he saved par with a 40-foot putt off the fringe.

"I've been playing with confidence since I won at San Diego," Dickson said. "That was a good save I made. I've been in this position before and blown the whole round. Now, I just play it low key and get my par."

Dickson, who was the first man since Bobby Jones to capture the American and British amateur titles in one year, won his first professional tournament as a rookie, the Haig Open in 1968.

He has struggled until this year when he took the San Diego Open.

"My confidence is riding at a peak . . . it's fun while it lasts," Dickson said.

Dickson's 135 total was five under par over the 6,932-yard Preston Trail Country Club layout.

Bies bogied three of the first five holes but rallied to add a one-over-par 71 to his first round 65.

★ ★ ★

Bob Dickson	69-66—135
Don Bies	65-71—136
Julius Boros	70-68—138
Bert Yancey	69-69—138
David Graham	67-71—138
Dan Sikes	70-68—138
Roy Pace	67-71—138
Tom Weiskopf	69-70—139
Rod Curl	71-68—139
Lanny Wadkins	71-68—139
Dave Stockton	72-68—140
Bert Greene	70-70—140
Grier Jones	71-69—140
Leonard Thompson	72-68—140
Dwight Nevil	71-69—140
Bob E. Smith	73-68—141
Allen Miller	70-71—141
Tom Watson	74-67—141
John Schlee	72-69—141
Bruce Crampton	71-70—141
Arnold Palmer	71-70—141
Dave Hill	71-70—141
Rik Massengale	68-73—141
Tommy Sanderson	71-70—141

Tigers 'Find' Goalies In Time for Playoffs

SASKATOON — The goaltending that Medicine Hat "wasn't supposed to have" has given the Tigers a stranglehold on the Western Canada Junior Hockey League championship.

With the fifth game scheduled Sunday in Medicine Hat, the Tigers need only one more victory to wrap up the best-of-seven playoff. Tigers lead 2-0 with two games tied.

The Tigers took charge Friday with a dramatic 5-4 victory, getting the winning goal from Lanny McDonald while playing shorthanded and with only seven seconds remaining in regulation time.

The goal was McDonald's second of the game. Barry Dean also counted twice for the Hatters while Ed Johnstone added the other. Ron Ashton, George Pesut, Ralph Klassen and Byron Jackson scored for Saskatoon before 4,478 fans.

Medicine Hat goaltender Jerry Thomas was one of the game's stars as he stopped 24 Saskatoon shots. He made five consecutive saves late in the first period with the score 2-0 for the Blades and Tiger defenceman Jim McCrimmon in the penalty box.

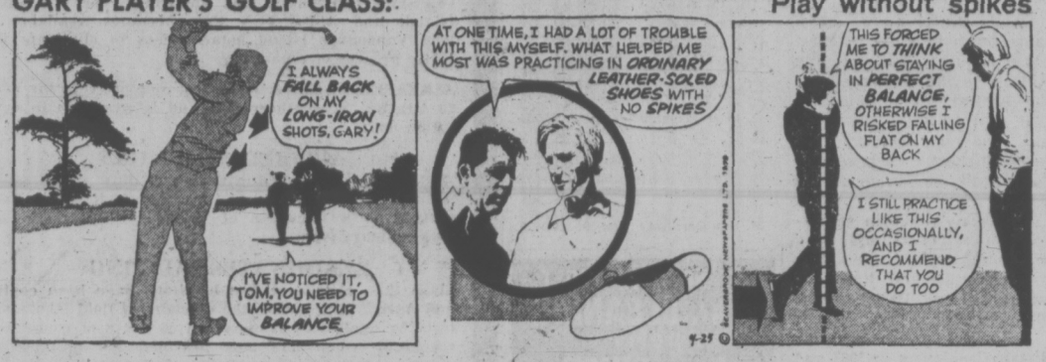
"People said we had no goaltending," said Medicine Hat coach Jack Shupe, "but all of a sudden I have two goaltenders to choose from. Both Thomas and Sam Clegg have played well in the series."

Clegg, who played the first two games in Medicine Hat, both ending in ties, is expected to start Sunday.

Saskatoon goaltender Ed Humphreys made 25 saves. He had no chance on the winning goal.

Medicine Hat served nine of 15 minor penalties, with Saskatoon producing two power-play goals.

GARY PLAYER'S GOLF CLASS:



Play without spikes

MAJOR LEAGUE SCORES

AMERICAN LEAGUE

EAST

	W	L	Pct.	GBL
Baltimore	9	8	.529	—
Milwaukee	8	8	.500	½
Detroit	9	9	.500	½
Boston	7	8	.467	1
Cleveland	8	11	.421	2
New York	6	10	.375	2½

WEST

	W	L	Pct.	GBL
Minnesota	9	7	.643	—
Kansas City	12	7	.632	½
Chicago	8	5	.615	1
California	8	7	.533	2
Oakland	8	10	.444	3½
Texas	5	9	.357	4½

Detroit 000 000 000—0 0 2
Kansas City 000 010 011—3 8 0
Busby 2-2 and Healy; Perry 2-4, Scherman (9) and Freehan. Home runs: Kansas City — Kirkpatrick (3rd), Otis (4th).

Milwaukee 000 010 001— 2 9 3
Texas 012 000 01x— 4 10 0
Lockwood 1-2, Champion (4), Linzy (7) and Porter; Bosman 2-3, Foucault (9) and Billings.

Cleveland 002 002 020— 6 10 0
California 000 000 020— 2 3 2
Wilcox 1-0 and Duncan; Ryan 3-1, Perranoski (9) and Stephenson. Home runs: Cleveland — Duncan (1st), Spikes (5th), Lolich (2nd).

Baltimore 002 000 010 000— 3 9 0
Oakland 000 002 100 001— 4 8 0
Cuellar, Watt 2-2 (10) and Williams; Odom, Pana 3-1 (8) and Fosse. Home runs: Baltimore — Powell (1st), Baylor (2nd); Oakland — Rudi (3rd), Tenace (5th), Mangual (2nd).

NATIONAL LEAGUE

EAST

	W	L	Pct.	GBL
Pittsburgh	8	3	.727	—
New York	10	8	.556	1½
Chicago	9	8	.529	2
Philadelphia	8	8	.500	2½
Montreal	7	9	.438	3½
St. Louis	2	14	.125	8½

WEST

	W	L	Pct.	GBL
San Francisco	17	5	.773	—
Cincinnati	12	7	.632	3½
Houston	12	10	.545	5
Los Angeles	8	11	.421	7½
Atlanta	7	11	.389	8
San Diego	7	13	.350	9

San Diego 000 001 010— 2 9 3
Chicago 060 001 03x—10 12 3
Kirby 1-4, Caldwell (2), Ross (5), Troedson (6), Miller (7), Romo (8) and Kendall; Pappas 1-2, Locker (7) and Hundley.

New York 000 000 000— 0 3 0
Atlana 000 200 00x— 2 3 0
Seaver 2-2, Hennigan (8) and Diver; Dobson 2-2 and Oates. Home runs: Atlanta — Aaron (5th), Evans (5th).

Philadelphia 200 100 000— 3 7 0
Cincinnati 000 001 000— 1 4 3
Carlton 4-2 and Boone; Grimsley 3-1, Carroll (6), Sprague (9) and Bench.

San Fran 110 020 100— 5 9 1
St. Louis 000 000 000— 0 2 3
Barr 3-1 and Rader; Gibson 0-3, Folker (9) and Simmons.

Montreal 000 004 010 0—5 13 4
Houston 000 020 030 1—6 7 0
McAnally, Marshall (8), Walker 1-2 (10) and Boccabella; Roberts, Upshaw (6), Ray (9), York 2-1 (10) and Edwards. Home run: Montreal — Singleton (1st).

Bantams Honored

KAMLOOPS — Victoria-area players reaped some of the final honors when the second annual Kamloops international bantam hockey tournament wound up Friday before a packed crowd of 3,600 fans that included Prime Minister Pierre Elliott Trudeau and his wife, Margaret.

Victoria's McDonald's Bread captured "C" division honors by defeating the Saskatchewan Federation of Indians from Gravelbourg 8-5.

In addition, Murray Slezak of Saanich Braves was singled out as an all-star defenceman.

North Shore Winter Club captured top honors by defeating Quesnel 8-7 while Prince George took the "B" championship with a 7-5 victory over North Kamloops.

George Fritz, who scored five goals in a 6-3 Thursday win over Delta, counted four more times Friday to lead Victoria in the "C" finale. Brian Birks, with two, Mike Shields and Wayne Proceviat were Victoria's other marksmen.

In addition to Slezak, the all-star team included goaltender Steve Amiss of Quesnel; left wing Doug Elliott of North Kamloops; right wing Dale Yakiwchuk of Calgary; centre Brent Peterson of Calgary and defenceman Ron Kolman of Prince George.

Peterson also was named the tournament's most valuable player.

Busy Barnstorming Tour For Clansmen

Simon Fraser University Clansmen have scheduled a lengthy "barnstorming" basketball tour of Vancouver Island next month.

Fourteen of a 16-game schedule will be played on Vancouver Island.

The team, coached by John Kootnekoff, will include Dave Coutu, Stuart Graham, Larry Street, Russ Van Wyngarden, Rob Stewart, Rick Kazanowski and former B.C. Lion Wayne Holm.

Island stops will include Campbell River and Courtenay (May 8), Qualicum and Nanaimo (May 9), Port Alberni and Ladysmith (May 10), Ucluelet (May 11), Chemainus and Lake Cowichan (May 14), Duncan and Shawnigan Lake (May 15), Edward Milne High and Belmont (May 16) and Oak Bay High (May 17).

The Clansmen will open their tour by playing at Gibson's Landing and Powell River on May 7.

Approval of Players Required for Truce

NEW YORK (AP) — Officials of the United States Lawn Tennis Association and the opposition cigarette-company sponsored women's circuit Friday reached a peace agreement which now must be approved by the players themselves.

"We will canvas the players . . . and should have a decision early next week," a spokeswoman for the touring women's group said.

Walter Elcock of Boston, president of the USITA, and Josephy Cullman, chairman of the tobacco company, reached the agreement in the presence of four representatives of the circuit — Billie Jean King, Francoise Durr, Betty Stove and Julie Heldman.

A formal statement said the two groups had come to an agreement under which the USLTA would sanction the remaining tournaments of the 1973 calendar and all the tournaments in 1974.

Under these terms, such leading players as Mrs. King, Miss Durr and Nancy Richey Gunter would be eligible to compete in the major national champions sanctioned by the International Lawn Tennis Federation.

These include the French championships, Wimbledon and the U.S. Open.

SPORTS MENU

SUNDAY

CAR RACING
1 p.m. — Time trials for combined super-stock-stock car program, Western Speedway.

CRICKET
2 p.m. — District Association, Albion vs. Incogs, Beacon Hill Park.

FOOTBALL
11 a.m. and 1 p.m. — Vancouver Island Bantam League, Juan de Fuca Tigers vs. Oak Bay Crusaders, Oak Bay Marauders vs. Saanich Chargers, Braefoot Park.
1 p.m.—Oak Bay Invader Peewee League, consolation playoff final, Lions vs. Rams, Willows Elementary School.
3 p.m.—Oak Bay Invader Peewee League, playoff final, Bears vs. Colts, Willows Elementary School.

BICYCLE RACING
10 a.m. — Victoria Wheelers' 33-mile open road race, Centennial Park (Saanich).

GOLF
10 a.m. — Quarter-final matches in Vancouver Island Open tournament, Uplands Golf Club.

LACROSSE
3 p.m. — Pacific Junior "A" League, exhibition, Victoria McDonalds vs. Coquitlam Jayhawks, Esquimalt Sports Centre.
5 p.m. — Inter-City Junior "B" League, season-opening game, Victoria Island Pacific Oilers vs. Richmond, Esquimalt Sports Centre.
7 p.m.—Inter-City Junior "B" League, season-opener, Saanich E. J. Hunter vs. North Shore Indians, Pearkes Arena.

Four Jockeys Hurt in Spill

CALGARY (CP) — Four jockeys were sent to hospital Friday after a spill in the fourth race of the Western Canada Racing Association card at Stampede Park in Calgary.

Curtis Levine, Rick Hedge, Russ Combs and Yves Beril fell aboard their horses after Caesar's Boy, ridden by Levine, drifted out on the first turn and bumped West Wind Guy, ridden bo Combs.

Sandra Sets Proette Pace

BIRMINGHAM, Ala. (AP) — Sandra Palmer fired a two-under par 70 on a water-logged course Friday to take a one-stroke lead in the $33,000 Ladies' Professional Golf Association Birmingham tournament.

Three players were tied for second place, defending champion Betty Burfeindt, Joanne Prentice and Jane Blalock. They had one-under-par 71s.

One HOUR "MARTINIZING" CERTIFIES THE MOST IN DRY CLEANING
Fresh as a Flower in Just One Hour
7 LOCATIONS TO SERVE YOU

RICK CUDBY
DRIVES STOCK CAR THIS SUNDAY!
at
WESTERN SPEEDWAY
Time Trials: 1 p.m. RACE ACTION: 2 p.m.
Adults: $2.50; Students: $1.75; Kids: 6-12 50¢
Sunday 1 P.M.
WESTERN SPEEDWAY

CRESTS
for your club, team or school.
quality and economy guaranteed.
call for fast service.
ISLAND GRAPHICS Ltd. 382-8831
649 PEMBROKE ST., VICTORIA, B.C.

LO-COST AUTOMATIC TRANSMISSIONS
17-POINT FREE DIAGNOSIS
see LO-COST
1901 GOVERNMENT AT CHATHAM
388-4248

WHEN YOU'RE READY TO TAKE ON THE WORLD GET A HONDA-FOUR!
To every motorcyclist there comes a day when you want the ultimate – the supreme confidence that comes from knowing your machine has all the performance you'll ever need . . . and more. The world's first super-bike, the Honda CB750 is still on top . . . still the greatest 750-cc superbike around. Dependability? In 24-hour event after 24-hour event last year, the Honda 750-4 kept coming out in front. Also in the same superb, smooth-running class . . . the Honda CB500-4 and the CB350-4. Try them. At your dealer now.
CB 750
HONDA Yes! You can handle a Honda!
H3-5A
DISTRIBUTED BY: CLARKE SIMPKINS HONDA, 760 Alderbridge Way, Richmond, B.C.
World of Pleasure
3388 Douglas St. 386-8424

VICTORIA FLYING CLUB
Cessna PILOT CENTER
656-2833
Discover Flying
$5.00



To Set a Man Apart
The casual jacket is fashionable because it fits a way of life. It's shaped, yet comfortable. And it's tailored in an elegant selection of colourful Spring fabrics. Add this extra touch of enjoyment to Spring – and variety to your wardrobe. Come in and see yourself – in clothes that do set a man apart . . .
by Warren K Cook
Sport Coats From $145
Co-ordinates $180 and $200
Open Daily 9 a.m. to 5:30 p.m.
W&J WILSON LIMITED
1221 Government Street (Opp. the Post Office)
383-7177
City Parking Facilities Tickets Validated Here
PURE VIRGIN WOOL.

Hole-in-One Caps Gorge Gang's Day

Friday was a good day for the Gorge Gang.

Gorge Vale pairings dominated qualifying-round activity in the annual district women's foursomes competition at Glen Meadows.

Verle McKeown added the extra frill with a hole-in-one while Gorge clubmate Agnes Castle and Flora Clark walked off with medal honors.

Mrs. McKeown, playing with partner Joy Parsons, Kay Craig and Joan Perks of Royal Colwood and Lilla Mess and Muriel Elliott of Cedar Hill, scored the ace on the Meadows' 17th hole.

It was a timely shot. The McKeown-Parsons pairing finished with a net 77½ to assure themselves of one of the 16 berths in the championship flight.

The Castle-Clark partnership tied Gorge clubmates Peg Matthews and Marj Nelson for medallist honors after both pairings finished with net 73s. The tie was broken by retrogression count-back.

Gorge golfers picked off five of the 16 berths. Glen Meadows and Colwood pairings each claimed four spots while Uplands landed two and Nanaimo's Betty Pegues and Maxine Danielson took the remaining berth.

Pairings now engage in match play, starting with Monday's opening round at Uplands.

★ ★ ★

CHAMPIONSHIP QUALIFIERS

73—Agnes Castle and Flora Clark (GV), Peg Matthews and Marj Nelson (GV).
73½—Roberta Cuppage and Ann Belither (RC).
74½—Daphne Dagg and Edna Hay (GM).
75—Barbara Zimmerman and Dorothy Sluggett (GM).
76—Bunny Bardley and Kay Butt (GV).
76½—Betty Pegues and Maxine Danielson (Nan).
77—Betty McDougall and Barbara Ricketts (GV).
77½—Verle McKeown and Joy Parsons (GV); Margaret Ubukata and Florence Chapman (RC); Lorna Rooper and Phyllis Coxworth (U); Kay Rickinson and Mary Butler (RC).
78—Lorraine Jacklin and Freda Bond (GM); Dorothy Shannon and Eileen Clairmonte (GM); Kay Liddell and Bea Breffitt (U).
78½—Anne Thomson and Anne Shields (RC).

MONDAY'S DRAW

CHAMPIONSHIP FLIGHT

8 a.m. — Agnes Castle and Flora Clark (GV) vs. Anne Thomson and Anne Shields (RC).
8:06 — Verle McKeown and Joy Parsons (GV) vs. Betty McDougall and Barbara Ricketts (GV).
8:12 — Barbara Zimmerman and Dorothy Sluggett (GM) vs. Kay Rickinson and Mary Butler (RC).
8:18 — Lorraine Jacklin and Freda Bond (GM) vs. Daphne Dagg and Edna Hay (GM).
8:24 — Roberta Cuppage and Ann Belither (RC) vs. Dorothy Shannon and Eileen Clairmonte (GV).
8:30 — Lorna Rooper and Phyllis Coxworth (U) vs. Bunny Yardley and Kay Butt (GV).
8:36 — Betty Pegues and Maxine Danielson (Nan) vs. Margaret Ubukata and Florence Chapman (RC).
8:42 — Kay Liddell and Bea Breffitt (U) vs. Peg Matthews and Marj Nelson (GV).

FIRST FLIGHT

8:48 — June Lovitt and Lil Thirlwell (U) vs. Margaret Buffam and Ann Graham (GM).
8:54 — Elsie Saunders and Ivy Blunt (GV) vs. Jean Mathewson and Joyce Green (V).
9:00 — Marian Law and Orma Sturrock (GV) vs. Juanita Turner (GV) and Irene Horne (U).
9:06 — Nora O'Connell and Jennie Harlan (GV) vs. Bea Lundgren and Cis Reid (GV).
9:12 — Marj Lupton and Helen Erickson (RC) vs. Sydney Boyd and Marjorie Cameron (V).
9:18 — Vivian Ball and Isabel Wildman (U) vs. Gert Pumfrey and Anne Dye (GV).
9:24 — Audrey Haynes and Sue Gill (U) vs. Gladys Green and Glenys Bowes (GM).
9:30 — Evelyn Thompson and Emily Maitland (RC) vs. Betty Parker and Margrete Briggs (U).

THIRD FLIGHT

9:36 — Darlain Woodburn and Marjorie Thorburn (RC) vs. Violet Northup and Flo MacIntyre (GV).
9:42 — Joan Perks and Kay Craig (RC) vs. Grace Anderson and Emme Silverberg (GM).
9:48 — Bette Moore and Inez Scott (U) vs. Lyn Williams and Jocelyn Dickson (V).
9:54 — Kay Tribe and Edna Hicks (U) vs. Mary Wakelin and Bunty Johnston (GV).
10:00 — May Peasland and Shirley Roberts (Greg) vs. Cecily Vaio and Ruth Thomson (RC).
10:06 — Marg Kidd and Mae Sylvester (Greg) vs. Rita Lovitt and Doreen McMynn (U).
10:12 — Mildred Green and Marg Robertson (GM) vs. Bunty Price and Eleanore Whittingham (U).
10:18 — Terese Todd and Hazel Burt (RC) vs. Eileen Stevens and Grace Anderson (RC).

FIFTH FLIGHT

10:24 — Hilda McKeever and Carrie Shearing (GM) vs. Alice Field and Evelyn Currie (Nan).
10:30 — Rose Creek (ARD) and Ted Soles (GM) vs. Dorothy Colgate and Joey Harris (RC).
10:36 — Jean Thornton and Joan Scott (GV) vs. Peggy Moore and Vi Link (V).
10:42 — Yvonne Coton and Hilda Waraa (GV) vs. Muriel Ellington and Mavis Young (U).
10:48 — Muriel Osborough and Sylvia Brown (V) vs. Jean Stokes and Beth Parker (RC).
10:54 — Martha Merryweather and Iola Worthington (U) vs. May Lou Poy and Beau Davis (U).
11:00 — Ethel Cross and Molly Trail (Cow) vs. Irene Ritchie and Clara Johnson (GV).
11:06 — OLive Holman and Effie Cameron (Cow) vs. Juanita Wheaton and Aileen Wintemute (V).

SEVENTH FLIGHT

11:12 — Win McGuire and Isobel Hopps (V) vs. Jessie Yerex and Peggy O'Connell (GV).
11:18 — Phyllis Pye and Lorrie Genn (CH) vs. Lee Steers and Cecile Larose (Ard).
11:24 — Joan Mitchell and May Cross (G) vs. Trudy Biggs and Win Williams (GV).
11:30 — Muriel Elliott and Lilla Mess (CH) vs. Margaret Benson and Elizabeth McPherson (V).
11:36 — Isabelle MacGillivray and Muriel Turner (CH) vs. Pat Clay (RC) and Isobel Heffernan (U).
11:42 — Mina Lindo and Edith Coe (Cow) vs. Ida Wichkam and Ursula Leaf (MB).
11:48 — Betty Alexander and Robbie Watson (U) vs. Teresa McCarthy and Marshie McCall (U).
11:54 — Dorie Whittet and Joan Miller (Greg) vs. Eileen Anderson and Edythe McCormick (RC).

NINTH FLIGHT

12:00 — Dolly Williamson and Maxine Gleave (RC) vs. Jean Smith and Joan Moore (CH).
12:06 — Sarah Clement and Sophie Horwood (MB) vs. Madelyn McNamara and Jean Chapman (V).
12:12—Claudia Morrow and Jean Wright (V) vs. Aggie Dilley and Marion Guiney (BH).
12:18 — Diane Phillips and Betty Phillips (U) vs. Nellie Ross and Bernie Johnston (CH).
12:24 — Muriel Twite and Ann Gillespie (GM) vs Avis Nichol and Edith Noel (RC).
12:30 — Lucy Worth and Margaret Riddell (U) vs. Eileen Mann and Mary Gidden (CH).
12:36 — Nancy Mason and Mary Hicks (CH) vs. Kay Phoenix and Dolly Rafferty (Met).
12:42 — Jan Fall and Lee Budden (Cow.) vs. Trudy Young and Irene Nyberg (BH).

SMITH RACES AT OAKLAND

Roy Smith and Dick Midgley have headed for California.

Smith, who drives Midgley's 1972 Chevelle super-stock race car, will be competing in the NASCAR Western Grand National opener Sunday at Altamont Speedway near Oakland.

Total purse for the event is $7,500.

O.C. SOCCER

ENGLISH LEAGUE

Division III
Wrexham 3, Port Vale 0.

Division IV
Chester 3, Colchester 2.
Doncaster 0, Barnsley 0.



DOROTHY KRIMMERE
... leading qualifier

Jet Goalies Are Sizzling

BOSTON (CP) — New England Whalers were the highest scoring team in the World Hockey Association during the regular season and they enjoyed some of their most productive evenings against Winnipeg Jets.

But when the two clubs face off Sunday in the first game of the best-of-seven final for the World Trophy, the Whalers will find themselves going against red-hot goaltending.

Netminders Ernie Wakely and Joe Daley, the best goaltending tandem in the league through most of the season, lost their bid for the goaltending award with a late-season letdown but regained their form in the playoffs.

In eliminating Houston Aeros in four games in the semi-final the two allowed just three goals, with Wakely getting shutouts both times he played.

"I had a little help from the Big Fellow upstairs," the goaltender said. "I also had a lot of help from the defence. The guys in front of me did a tremendous job."

Wakely and the maskless Daley will have to continue their outstanding play through the final series for the Jets to overcome the powerful Whalers, Eastern Division champions who waltzed past the Winnipeg club in five of their six meetings this year.

New England outscored the Jets 32-19 in regular season meetings, with the Whalers' big line of Larry Pleau, Tim Sheehy and John French accounting for eight goals.

But the best sharpshooter against Winnipeg was Tom Webster, who beat the Jets goalies six times.

Against New England, Wakely had a goals-against average of 4.00 while Daley was 6.33, well above their regular season averages of 3.16 and 2.90 respectively.

Coming off the Houston series, playing coach Bobby Hull says it is his club that has the hot goaltending going into the final.

Fivepinners Shoot For Titles Sunday

Fivepinners will drop the curtain Sunday on their portion of the Times Bowler-of-the-Week competition.

They'll be gunning for titles and trophies at Gibson's Bowladrome in the 10th annual Bowler-of-the-Year rolloffs, starting their bids in the three-game, scratch event at 1:30 p.m.

Tenpinners, who also earned rolloff berths by winning weekly awards in the 26-week Times Bowler-of-the-Week contest, will wait until May 6 for their shots at cash and crowns on the boards at Mayfair Lanes.

At stake in each of the four rolloffs — one for men and one for women in both fivepins and tenpins — will be a Times Trophy. An additional award is a $100 bonus prize that goes to any rolloff champion who is a daily subscriber to the Victoria Times.

Should two or more contestants finish in a tie for first place in any rolloff, the title will go to the bowler rolling the highest single game. If that fails to break the deadlock, the one with the best second-highest single-game score will be declared the winner.

In Sunday's fivepin scramble, Stan Jones and May Wallis will each be attempting to become the first three-time winner of a Times rolloff championship.

Mrs. Wallis set the pace for distaff fivepinners in 1965 and 1969 while Jones collected the men's crown in 1964 and 1971.

Highest scores posted among the 26 women's qualifiers in this season's contest was the 363-303-318—984 tally notched by Dorothy Krimmer.

★ ★ ★

Qualifiers for Sunday's fivepin rolloffs, listed according to the weeks in which they qualified:

MEN'S DIVISION

1. Fred Hickey	270-311-303	884
2. Don Corbett	274-296-350	920
3. Mike Thompson	259-393-238	890
4. Stan Jones	335-323-218	876
5. Norm Paisley	211-418-284	913
6. Jack Scott	285-298-348	931
7. King Lee	266-365-243	874
8. Don McIntosh	246-300-300	946
9. George Waugh	280-306-329	915
10. Bob Bailey	332-313-277	924
11. John Broste	343-305-305	953
12. Bill Cool Sr.	325-352-285	962
13. Ben Price	269-367-257	893
14. W. Weinberger	338-296-293	927
15. Ken Preston	257-241-378	876
16. Dait Fraser	278-347-264	889
17. D. Swonnell	425-322-264	1,011
18. Mike Kachanoski	223-264-372	859
19. Reg Waggoner	301-256-336	893
20. Bill McKinnon	288-346-292	926
21. George Coldwell	323-283-321	927
22. Gordon Dobbie	332-327-224	883
23. Ken Roy	351-339-245	935
24. Fred Phillips	341-267-299	907
25. Geoff Worrall	384-240-316	940
26. Ross MacKinnon	302-333-287	922

WOMEN'S DIVISION

1. Min Mann	264-305-312	885
2. Donna Bridgen	310-292-300	902
3. Vera Lysne	261-390-223	874
4. Sue Girton	312-270-312	894
5. Mary Ball	205-314-369	888
6. Wilma Parker	233-296-271	800
7. Fran Woodruff	311-300-279	890
8. Marg Vickery	299-346-262	907
9. Mary Waters	281-221-309	811
10. D. Krimmer	363-303-318	984
11. Evie Weinberger	286-232-378	896
12. Jennie Buckley	206-215-356	797
13. Marg Goldie	291-307-212	810
14. Lynda McIntye	181-415-310	906
15. Norma Balfour	261-243-304	808
16. Jennie Smythe	360-201-243	804
17. Inger Schlutter	273-211-319	803
18. Marion Jenni	266-324-227	817
19. May Wallis	314-306-359	879
20. Irene Boles	224-291-317	832
21. Donna Brock	270-226-304	800
22. Lorraine Koffski	318-221-323	862
23. Eileen Fell	338-230-249	817
24. Moe Kelly	323-294-251	868
25. Esther Sharpe	174-418-304	896
26. Nan Garraway	246-308-366	920

Dennis Swonnell, the only contestant to crack the 1,000-point mark this season, topped male qualifiers with a 425-322-264—1,011 series.

CATS SIGN SUMMERS

HAMILTON (CP) — Fred Summers, a quarterback-defensive back formerly with Cleveland Browns and New York Giants, has been signed by Hamilton Tiger-Cats of the Canadian Football League.

Boxer 'Critical' After Surgery

LOS ANGELES (AP) — Welterweight boxer Isaac Quintas of Mexico City was reported in critical condition after undergoing surgery for a brain injury received in a bout Thursday night.

Quintas, 25, collapsed unconscious after losing the 10-round fight to Renato Garcia of Santiago, Chile.

Swiss Driver Dies

SINGAPORE (AP) — Joe Huber, 24, a Swiss car driver, has died without regaining consciousness after a crash six days ago at the Singapore Grand Prix. He was the seventh person to die following crashes on the tricky circuit in 11 years.

JEUNE BROS. FOR CAMPING

AT NO EXTRA COST
1 hr. CLEANING
UNTIL 3 P.M.
4 hr. SHIRT SERVICE UNTIL 1 P.M.
DAILY INCLUDING SAT.
FORT AT BLANSHARD
Imperial Hallmark

NOTICE-NOTICE
Miracle Coating Replaces House Painting
—ON ANY SURFACE—
NOW! Another Space Age Miracle . . .
ASBESTEX SINCE 1932
GUARANTEED TO PROTECT YOUR HOME FOR 20 YEARS!

The national manufacturers have now appointed NEVER PAINT AGAIN, B.C. LTD., as the only EXCLUSIVE distributors and applicators for Vancouver Island, and ASBESTEX thus becomes available to help Vancouver Island home-owners to eliminate the costly process of repainting.

ASBESTEX insulates, beautifies and protects for over 20 YEARS, it weatherproofs and is available in over 3,000 colours.

APPLIED WITH A GUN
ASBESTEX is applied with heavy duty spray equipment under high pressures. It fuses itself to any wall surface to a thickness of up to 20 TIMES thicker than ordinary paint.

ELIMINATES PAINTING
Since 1933, over a million buildings have been coated and ASBESTEX is thus the outcome of field laboratory tests by qualified chemists and 40 years of continuous research, which has now provided the ultimate in exterior coatings and most attractive exterior surfacing modern science can create.

ECONOMICAL
ASBESTEX is not a new product, but the cost has been so prohibitive up until a few years ago, that only large industries and corporations have had the means to use it. Thanks to the advancement in chemical technology, new powerful super spraying equipment, automated faster manufacturing processes and larger volume, ASBESTEX is now only ONE-THIRD the cost of what it used to be.

FACTORY GUARANTEED
Every ASBESTEX job is registered and factory guaranteed for 20 YEARS against peeling, chipping and flaking. ASBESTEX is the only coating with this UNQUALIFIED GUARANTEE.

Phone for Detail, No Obligation

INTRODUCTORY OFFER
SAVE 25% to 50%
NEVER PAINT AGAIN
B.C. LTD.
24-HOUR PHONE SERVICE 384-6731

Old Quaker Asbestex PROCESS

Since 1906 the manufacturers of the finest exterior coatings under strict laboratory quality control using the newest and finest raw materials available.

MAIL THIS COUPON TODAY AND SAVE!!!
Never Paint Again (B.C.) Ltd.
1820 Blanshard St., Victoria
NAME .....
ADDRESS .....
PHONE .....

Filly Displays Speed

VANCOUVER (CP) — A smooth-striding filly known as Bobbin Grey until a week ago went to the races Friday night under the name of Tres Gris, and won impressively.

Tres Gris, a two-year-old trained by Bud MacDonald and ridden by Danny Sanchez, rambled home an easy winner over the nursery course in 42 and one-fifth seconds, just a second off the track record at Exhibition Park for the three furlongs, 150 yards.

Winning margin for the Kentucky-bred was nine lengths. Hustler's Gift was that far back, and the rest of the pack was another eight lengths up the track.

First Race — $3,200 claiming, three-year-olds, six furlongs:
Winbaneka (A. Smith) $15.90 $7.80 $6.70
Betting Fool (Terry) 17.10 9.80
Le Coq Du Nord (Swatuk) 19.80
Also ran: Nearly Grounded, Salt Chuck, Khaled Minstrel, Brockton Point, Bill Kan Spender, Dicks Folly. Time: 1:16 1-5.
Quinella $125.50.

Second Race — $6,250 claiming, two-year-olds, three furlongs, 150 yards:
Sefton's Oro (J. Arnold) $39.00 $11.80 $7.60
Wapping (Furlong) 8.00 6.40
Native Prophet (Terry) 7.00
Also ran: Madeokeha, Diddam Dan, Royal Acclaim, Musketang, Citation Plus, Sinful Pat. Time: 0:44 3-5.

Third Race — $1,450 allowance, two-year-olds, three furlongs, 150 yards:
Tres Gris (Sanchez) $3.20 $2.90 $2.50
Hustler's Gift (Lombardo) 3.30 3.00
Shot O Glory (Bianco) 3.20
Also ran: Our Diamond, New Pride, Centennial Princess, Alder Lea, Storm Princess, Fleet Haidie. Time: 0:42 1-5.

Fourth Race — $4,000 claiming, three-year-olds, six furlongs:
Uditta (Dailey) $27.70 $9.50 $8.00
Winning Goddess (Shaw) 5.10 5.40
Pacific Maid (Terry) 7.60
Also ran: Sunday Cat, Lunar Wind, Good Decision, Winnikin, Sheila's Diamond, Cathp's May, Fuel For Fire. Time: 1:15 2-5.
Exacta $162.10.

Fifth Race — $5,000 claiming, three-year-olds, six furlongs:
Poo Koo (A. Smith) $16.70 $5.90 $3.70
Lord Bug (Swatuk) 3.60 2.80
Swimming Champ (Ulrich) 3.40
Also ran: Mr. Pickles, Fraulein Gruder, Li'l Dozer. Time: 1:14.

Sixth Race — $1,500 claiming, four-year-olds and up, six furlongs:
Second Sitting (Dailey) $8.90 $4.90 $4.10
Regal Regalia (J. Arnold) 6.10 4.60
Mini Charger (Ulrich) 7.80
Also ran: Dicks Treasure, Little Magog, Vances Girl, Kay Dee Q, Saucy Pixie, Hot En Tot. Time: 1:14 2-5.
Exacta $55.70.

Seventh Race — $2,285 allowance, four-year-olds, six furlongs:
Patti Ruth (Olguin) $8.10 $4.30 $3.70
Mi Soldier (Sandoval) 4.20 4.10
Tattos (Dube) 5.00
Also ran: Super Drive, Cugged Campaigner, Defiant Dude, Satan's Brother. Time: 1:13.

Eighth Race — $2,170 allowance, three-year-olds, six furlongs:
Man of the World (Rawson) $17.00 $7.90 $4.30
Kirk's Glory (Scandoval) 5.80 4.00
Fleet Alination (Swatuk) 2.80
Also ran: Steveston Hwy., Willie Amber, Ship Ashore, Pale Fire, Pirate Queen. Time: 1:13 1-5.

Ninth Race — $1,500 claiming, four-year-olds, six furlongs:
Sunny Easter (Olguin) $4.50 $3.70 $2.90
Sailor's Quest (J. Arnold) 4.90 4.70
Angelic Shirl (Dailey) 5.30
Also ran: Rebel Robert, Magic Moon, Northern Fuzz, Little Peppercon, Roadside Chapel, Plenty of Fuel. Time: 1:15 2-5.
Quinellad paid $18.40.

peter pollen ford
Ford
Shows Them All
At the Hillside Mall April 30th — May 5th
★ ★ ★
'73 Torino
"The best selling car in the mid-size field."

HOCKEY TRAIL

ONTARIO JUNIOR
Toronto 3, Peterborough 3.
Eight point final series tied, 3-3.

CENTENNIAL CUP
Portage La Prairie 8, Penticton 4.
Penticton leads best-of-seven western final, 2-1.
Pembroke 7, St. Jerome 3.
Pembroke leads best-of-seven eastern final, 3-1.

ALLAN CUP
St. Boniface 5, Spokane 2.
Best-of-seven western final tied, 2-2.

QUEBEC JUNIOR
Cornwall 7, Quebec 5.
Best-of-seven final tied 3-3.

SPORTSCENE
At the Town & Country Plaza
NOW OPEN!
Home for: ●Cooper ●Spalding ●Adidas ●Taperflex ●Slazenger ●Louisville

SALMON DERBY SET

Sidney Lions Club is holding a salmon derby Sunday from dawn to 3 p.m. in Sidney, Deep Cove and Brentwood Bay areas.

Entry fee is $1 and prizes include trophies and hidden-weight awards.

Weigh-ins are at participating marinas and tickets, which must be purchased prior to catching a fish, are available at most sporting goods stores, marinas and launching ramps in the area.

Proceeds will go toward Lions' projects.

fm THE ENGINE REBUILDERS
IF WE CAN'T GUARANTEE IT, WE WON'T FIX IT
A COMPLETE ENGINE JOB
Here's what we do to engine:
● New Piston Rings.
● Grind Valves.
● New Oil and Filter.
● Steam Clean Engine.
● New Gaskets.
● Check Main Bearings.
● New Points and Condenser.
● Tune and Road Test Car.
FULL PRICE ONLY 199.50 6 cyl.
Parts and Labor
'60 to '70 Canadian Cars
4-Cyl. Models Slightly Less
V8's Slightly More
EASY TERMS
KEN WILLIAMS, Manager
fm FREDERICK MOTORS LTD.
NOW AT 616 QUEENS AVE. • 383-6632

SIMPSONS Sears



It's Easy to Use Simpsons-Sears 24-Hour Teleshop . . . here's how—
CALL 386-3161

1 State your name, address and telephone number.
2 Is your order COD or charge? (Account Number?)
3 If ordering from catalogue, state catalogue name, item number, description, colour, size and price.
4 If ordering from a newspaper advertisement, state date, item description and price.
5 State whether order is to be delivered or picked up.

That's how easy it is! Call anytime, any day for store or catalogue merchandise!

Simpsons-Sears, Hillside: 3190 Shelbourne Street. Lots of Free Parking . . . No Tickets, No Time Limit. (4-103)

BOOK ME!! THAT'S WHAT THEY DID

LONDON (AP) — Male stripper Angel Lane feels he gets a raw deal.

So Angel, real name Reg, peeled down to a black G-string, handcuffed himself to the railings outside the Houses of Parliament and had the key thrown into the nearby Thames.

The shivering stripper held high a banner demanding: Equal rights for male strippers. Men — burn your underpants.

Another declared boldly: The body divine — Angel, the lovely male stripper. Book him.

That's just what the police did. A London policeman sawed through the handcuff links and took Angel away.



HANGING AROUND the playground means just that to these children in Hamilton, Ont., now that the weather has warmed up enough for them to get out of doors and gather in Eastwood Park in that city's north end. Climbing the fence makes a break from softball, anyway, as well as limbering up winter-weary muscles.

JEUNE BROS.
FOR
CLIMBING

BEER CHEAPER THAN MILK

YELLOWKNIFE (CP) — The 104 residents of Grise Fiord have been hit so hard by rising food prices they are appealing to Northwest Territories commissioner Stuart Hodgson.

Hunters at the settlement are able to catch whales, seals, walrus and fish but must rely on the south for their dried or canned vegetables, sugar, butter, flour and other staples.

A glass of milk costs $1 — 20 cents more than a can of beer. A small steak at a restaurant costs $10.95 and a head of lettuce sells for $1.15.

At Pond Inlet, hunters say even the cost of the meat they kill for themselves is getting ridiculous.

They told Commissioner Hodgson that by the time they pay $7 for 20 rifle shells, $40 for a 10-day supply of food and $163 for 100 gallons of gasoline their caribou meat costs $2 a pound.

Silver Thread Activities Set

ESQUIMALT

Monday: 10 a.m.—learn to dance; 1:30 p.m.—carpet bowling, alley bowling, oil painting, cards.

Tuesday: 10 a.m.—quilting, conversational French; 1:30 p.m.—ceramics, novelties, crafts, carpet bowling, bridge.

Wednesday: 10 a.m.—liquid embroidery, oil painting, silver singers choir practice; 1:30 p.m.—whist drive, copper class.

Thursday: 10 a.m.—weaving, band practice; 1:30 p.m.—ceramics, concert Rod Groves, variety concert.

Friday: 10 a.m.—carpet bowling, quilting; 1:30 p.m.—dance, checkers.

SIDNEY

Monday: 10 a.m.—quilting, swimming at Sidney Hotel; 12:30 p.m.—ceramics; 1 p.m. French conversation; 2 p.m. films.

Tuesday: 10 a.m.—painting, serenaders practice, liquid embroidery beginners; 1 p.m. watercolor painting; 1:15 p.m.—whist.

Wednesday: 10 a.m.—rug hooking, novelties; 10:30 a.m., mah-jong; 12 noon — hot dinner; 2 p.m. variety concert with Margaret Tupman.

Thursday: 10 a.m.—liquid embroidery, weaving; 1 p.m.—dressmaking; 1:15 p.m.—bridge club; 7 p.m.—crib tournaments.

Friday: 10 a.m.—needlepoint, keep-fit, badminton, volleyball, table tennis; 1 p.m.—knitting; 2 p.m.—jacko; 7 p.m. evening cards.

SAANICH

Monday: 9:30 a.m.—Hampton Singers, pottery; 11:30 a.m.—lunch; 1 p.m.—bridge; 1:30 p.m. — conversational French; 7 p.m.—Hampton Happy Gang Band practice.

Tuesday: 9:30 a.m.—basketry, lapidary, carpet bowling; 11:30 a.m.—hot meal; 1:30 p.m.—progressive whist.

Wednesday: 9:30 a.m.—oil painting; 11:30 a.m.—hot meal; 12:30 p.m. slides; 1:30 p.m. singsong and concert; 7:30 p.m.—dance.

Thursday: 9:30 a.m.—carpet bowling, billiards, shuffleboard; 11:30 a.m.—casserole lunch; 1:30 p.m.—audiologist, Mrs. Frew; 1:30 to 4:30 p.m. preparation of hall for Spring tea.

Friday: 8:30 a.m.—open for drop-ins; 1:30 to 4:30 p.m.—arts and crafts display, tea and sale.

Saturday: 1:30 to 4:30 p.m.—drop-ins, cribbage, billiards, shuffleboard.

MAIN CENTRE

Monday: 9 a.m.—drop-ins, cards, shuffleboard, pool, library; 9:30 a.m. to 10:30 a.m.—oil painting, leather, carpentry, dressmaking; 10 a.m.—kitchen band; 1 p.m.—drop-ins, cards, library, stamp club, bridge, dressmaking, oil painting, pastel portraits, beadwork, stuffed toys; 7:30 p.m.—whist.

Tuesday: 9 a.m.—drop-ins, cards, shuffleboard, pool, library; 9:30 to 11:30 a.m.—oil painting, carpentry, ceramics, basketry, quilting; 10 a.m.—keep fit class; 1 p.m.—drop-ins, cards, library, movies, novelties; 1:30 p.m.—bowling at Gibson's; 7:30 p.m.—Old Time Dance—members only.

Wednesday: 9 a.m.—drop-ins, cards, shuffleboard, pool; 9:30 to 11:30 a.m.—watercolors, knitting, ceramics, pastels, carpentry; 1 p.m.—drop-ins, library, millinery, cards, chess club; 1:30 p.m.—sing-song concert; 7:30 p.m.—whist.

Thursday: 9 a.m.—drop-ins, shuffleboard, pool, library; 9:30 to 11:30 a.m.—oil painting, ceramics, dressmaking, artificial flowers, lapidary; 1:30 p.m.—drop-ins, cards, library, woodcarving, liquid embroidery, creative stitchery, dressmaking, needlepoint, macrame, fancy embroidery, ceramics, instruction in crochet, knitting and smocking; 2 p.m.—old time dance.

Friday: 9 a.m.—drop-ins, cards, shuffleboard, pool, library; 9:30 a.m.—oil painting, novelties, copper, lapidary, tincraft; 1 p.m.—drop-ins, cards, library, bridge, choir practice, lapidary, loom weaving; 7:15 p.m.—cribbage.

Saturday: 11 a.m.—drop-ins, whist drive; 2 p.m.—chess, 7:30 p.m.—"500" card game.

"Gardening in Living Color"



COLLECT TWO NEW CHAPTERS EVERY WEEK... with gasoline purchase 39¢ sug. retail price, plus tax

Get any two chapters FREE when you buy the protective binder and index, for only $1.99 sug. retail price, plus tax

THIS WEEK'S CHAPTERS:
10. NEEDLELEAF EVERGREENS
11. RHODODENDRONS

AT PARTICIPATING CHEVRON DEALERS IN GREATER VICTORIA

Chevron

This offer for a limited time only.
Standard Oil Company of British Columbia Limited

Red Carpet Service Since 1919

Williams Quality Meats

795 Fort St. 384-1613

We sell only Canada Choice 1st Quality Beef, Local Lamb and Local Veal



Grade BABY BEEF 'A' SIDES 175-lb. av. 149.95 EA.

RED BRAND — GRADE "A" ONLY
KNOW THE EXACT COST — NO EXTRAS

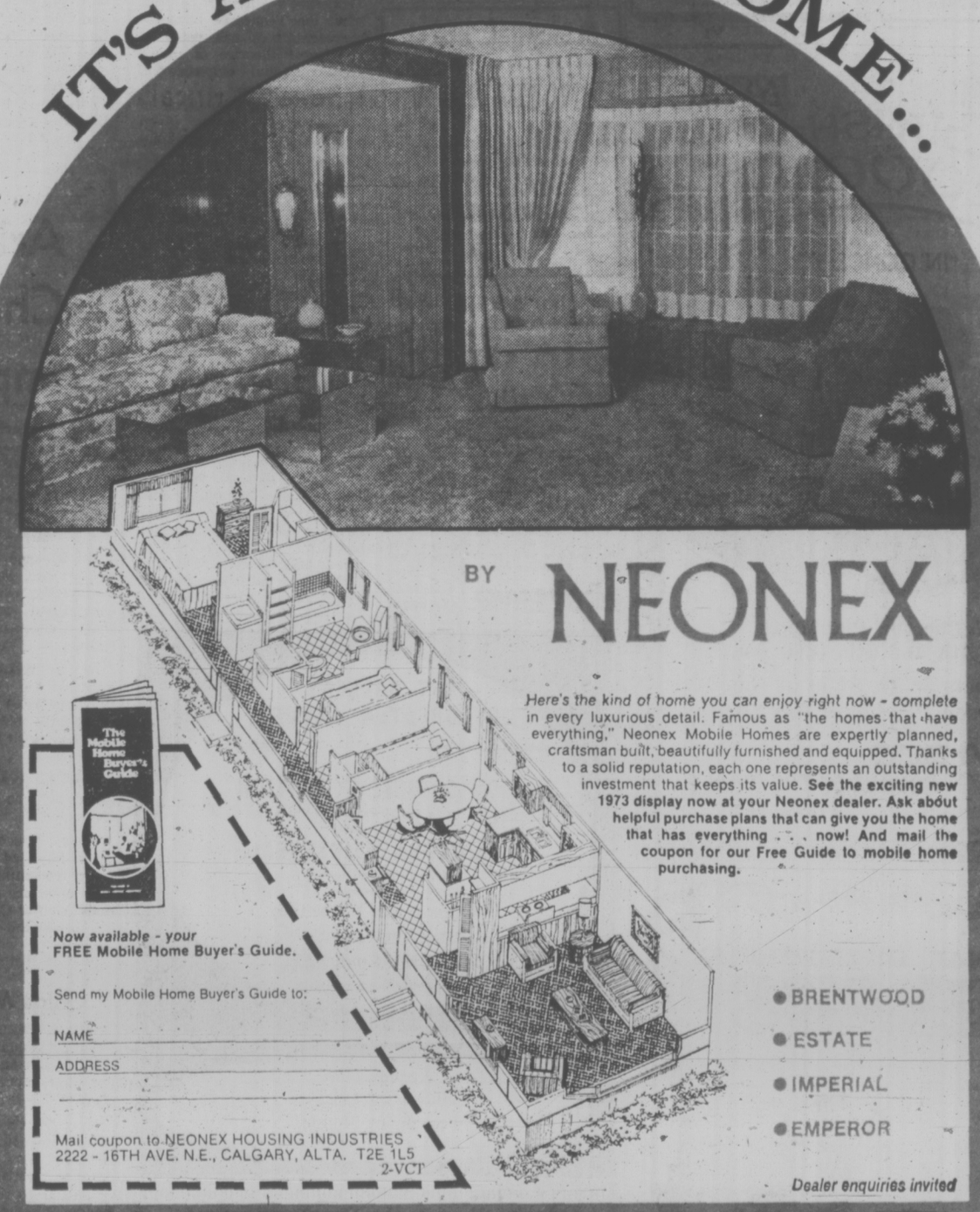
SIDES	HINDS	Full Baron
175.00 EA. 200 lb.	99¢ LB. 85 to 150 lb. avg.	49.95 EA. 50 lb.

Heavier Beef Available on Request

LOCAL LAMB SIDES 20-lb. average EA. 19.95

We specialize in fast service for UP-ISLAND RESIDENTS, CALL COLLECT 384-1613

IT'S A MOBILE HOME...



BY NEONEX

Here's the kind of home you can enjoy right now - complete in every luxurious detail. Famous as "the homes that have everything," Neonex Mobile Homes are expertly planned, craftsman built, beautifully furnished and equipped. Thanks to a solid reputation, each one represents an outstanding investment that keeps its value. See the exciting new 1973 display now at your Neonex dealer. Ask about helpful purchase plans that can give you the home that has everything . . . now! And mail the coupon for our Free Guide to mobile home purchasing.

Now available - your FREE Mobile Home Buyer's Guide.

Send my Mobile Home Buyer's Guide to:

NAME

ADDRESS

Mail coupon to NEONEX HOUSING INDUSTRIES
2222 - 16TH AVE. N.E., CALGARY, ALTA. T2E 1L5
2-VCT

- BRENTWOOD
- ESTATE
- IMPERIAL
- EMPEROR

Dealer enquiries invited

NEONEX HOUSING INDUSTRIES, CALGARY.

SIMPSONS Sears AUTO CENTRE



Brake Problems?
See Us for Your Free Inspection and Free Estimate

Nobody but nobody can give you an estimate without first inspecting your brake system. Inspection and estimates are free at Simpsons-Sears!

- Only top-quality, heavy-duty, bonded brake linings installed.
- We have the finest equipment for servicing drum and disc brakes.
- You get better value with Simpsons-Sears Low Prices.

Satisfaction Guaranteed or Money Refunded
Charge it on your All-Purpose Account!

Wheel Alignment for Driving Safety!

9.99 Most U.S. and Canadian Cars

If your wheels are out of alignment, it's costing you money . . . and it could be dangerous. Let us adjust castor, camber and toe in. Take advantage of this great special. Any parts required extra.

Simpsons-Sears, Hillside: 3190 Shelbourne St. Lots of Free Parking . . . No Tickets, No Time Limit
(4-104)

ALL SEASONS TRAILER & MOBILE PARK LTD.
Trans Canada Hwy. 3 miles south of
Duncan, B.C.
Phone: (604) 746-5923

ARBUTUS MOBILE HOME SALES LTD.
R.R. No. 1 — Church Road
Parksville, B.C.
Phone: (604) 248-6202

NANAIMO MOBILE HOMES
6404 Metral Drive,
Nanaimo, B.C.
Phone: (604) 390-4911

WAGON TRAIN HOMES LTD.
2515 Government Street
Victoria, B.C.
Phone: (604) 386-3291

WAGON TRAIN HOMES LTD.
731 Goldstream Ave.
Victoria, B.C.
Phone: (604) 478-7333

WAGON TRAIN HOMES LTD.
974 Goldstream Ave.,
Victoria, B.C.
Phone: (604) 478-5812

WAGON TRAIN HOMES LTD.
Trans-Canada Hwy.
Duncan, B.C.
Phone: (604) 746-7511

WAGON TRAIN HOMES LTD.
1261 Goldstream Ave.
Victoria, B.C.
Phone: (604) 478-1332

DAVE LANDON MOTORS LTD.
Box 67,
Port Hardy, B.C.
Phone: (604) 949-6393

BRYAN'S BEAT

An Immediate Need Filled

By BRYAN HAY
Times Staff

As I was saying when I was so rudely interrupted . . .

However, it's back to business as usual in my space following an appointment with a knife at St. Joe's and the only trouble is my doctors told me not to lose my temper for a while.

So, only nice thoughts this week and next — then, perhaps, I'll permit myself a little flareup again.

For openers: It's not very often I can find anything pleasant to say about Ritchie Yorke, one-time pop pundit who has become the self-styled grand guru of mod music in this country.

Today I can.

One of Yorke's many enterprises happens to be Love Productions which releases albums on the Daffodil label via an arrangement with Capitol.

While many of the artists in the Love stable are merely tepid Torontonians, the organization has just spewed forth a blockbuster series of albums lifted directly from British master tapes which goes a long way to filling the gaps in any rock collection.

Most of the albums — by groups such as the Nice, Humble Pie and Small Faces — have been released in one form or another in this country.

But it has long been a favorite trick of North American record companies to mess with the masters before making a waxing for this side of the water — for example, just compare the British and U.S. versions of the Beatles' Revolver album.

You'll find whole tracks just up and gone, replaced for the North American market with cuts that were released Over 'Ome as singles or tucked away in other albums, some of which were never released in this country.

Lord knows the logic behind the manoeuvre — it's just one of those irritating facts of life in the record industry.

This latest labor of Love, however, has merely pulled the original masters of the albums in question and repressed them — amazingly enough keeping the original high calibre of British engineering — the only kind of engineering done by the British which seems to stand up any more, it seems — and stereo quality.

All of these albums, incidentally, were originally released in the U.K. on the Immediate label, one of Britain's top pop labels.

Real standout among the series — or what of it has been released so far — is the first two discs of the famed Anthology of British Blues.

This contains some solid tracks from early performances by such greats as John Mayall, Jo-Anne Kelly, Savoy Brown and Eric Clapton and Jimmy Page gigging together.

As an added bonus on some of the tracks on Volume One, backup harp and bass are provided by Mick Jagger and Bill Wyman, members of no mean a little rock and roll band themselves — which gives you some idea of how far back into the early Sixties some of these cuts go.

You can recognize all of the Immediate series by their distinctive silver jackets.

All in all, well worth checking out to fill a few gaps in your collection.

• • •

These days I really seem to be going for baroque!

And, one gem that recently passed my way is an album entitled England by Amazing Blondel (Island SW-9327).

The original Amazing Blondel was a dude who teetered across Niagara Falls on a high-wire somewhere in the middle of the last century.

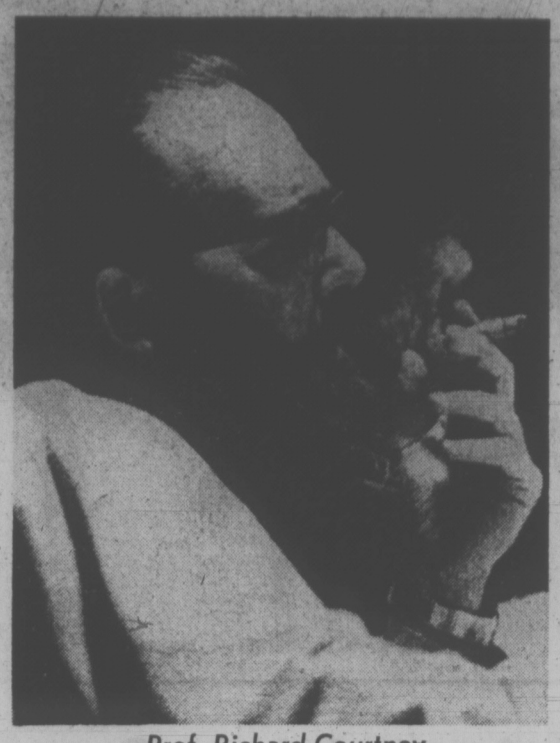
His latter-day counterpart moves very smoothly along the fine line separating folk, Handel and pop.

This is an album which really falls into no classification musically but manages by sheer virtuosity not to totter into the torrent of failure.

It could almost fall into the "easy listening" category — if it weren't for the flute, hauntingly reminiscent of Ian Anderson's (Jethro Tull.)

There have been many attempts recently to move the classics into a pop idiom — some successful, some dismal flops.

This manages to be one of the better ones.



Prof. Richard Courtney

Arts Conference Picks Westerner

Responding to the clear call for decentralization sounded at the Canada West conference of the arts held at Calgary last October, for the first time a president from Western Canada has been appointed by the Canadian Conference of the Arts in Ottawa.

He is Professor Richard Courtney, chairman of the developmental drama division of the University of Calgary drama department.

Before going to Calgary, Courtney was head of developmental drama at the University of Victoria.

The CCA is the "facilitator" between the arts community and all levels of government. From it the Canada Council was formed.

As a result of recent regional conferences (one was held for the theatre. He is a distin- in Victoria sponsored jointly by the Community Arts Council and UVic fine arts department), the arts community presented a cultural state-of-the-nation report contained in the document, Direction Canada.

This went to all levels of government.

Professor Courtney is an actor, director and designer gulshed writer with many books and articles published in Canada, the United States, Britain and Australia.

Students Offer 30 Short Plays

Ten sessions involving 30 one-act plays make the 1973 Greater Victoria Schools Drama Festival one of the biggest in its 33-year history.

Hosted by various schools, it will take place starting Friday through May 12.

Secondary schools will occupy the evenings, starting Friday at Lansdowne Junior.

Monday, May 7 through Thursday, May 11, elementary school entries will be presented in the afternoons at 1:30 p.m.

This year's adjudicators are both from University of Victoria theatre department. They are Esse W. Ljungh, widely known Canadian stage, radio and television director, for the senior section, and Giles Hogya for the elementary.

The festival will end May 12 with a gala performance at Victoria Secondary School, consisting of a program of three good plays selected by the adjudicators.

Friday's opening performance, beginning at 7:30 p.m., will consist of two plays from Oak Bay Senior — Anastasia and Chefoff's The Marriage Proposal — The Light from Oak Bay Junior and Lansdowne's presentation of The Servant of Two Masters.

There will be no program Saturday, May 5.

Other schools entered are, at the elementary level, Calvin Christian School, Hillcrest, Uplands, Glenlyon, Fairburn, Blanshard, Victoria West and Bank Street.

Secondary schools are Victoria, Colquitz, Norfolk House, Cedar Hill, North Saanich, Mount Douglas, Glenlyon and Norfolk House combined, Highrock, Mount View, and S. J. Willis.

Bible, Darwin Equal

NASHVILLE, Tenn. (AP) — Forty-eight years after Tennessee's famed Scopes trial, the Tennessee house of representatives has voted to give most theories of man's creation equal emphasis in the public schools.

Among the explanations of man's origins to be given equal weight in school textbooks by the bill is the one found in the Bible's Book of Genesis and Charles Darwin's theory of evolution.

The house approved the measure 69 to 15 Thursday after amending it to classify the Bible as a reference work so it would not have to be treated legally as a textbook and to ban the teaching of occult and satanic theories of creation.

The bill now goes back to the senate for approval of the house amendments.

The Tennessee legislature repealed six years ago the law under which the late John T. Scopes, then 25, was prosecuted at Dayton, Tenn. Scopes was convicted of violating a law prohibiting the teaching of all evolution theory and was fined $100.

The fine subsequently was overturned on a technicality.

Arion Choir Competes

Victoria's Arion Male Voice Choir will travel to Vancouver on Wednesday to appear at the Queen Elizabeth Theatre in the 50th anniversary highlights concert of the Vancouver Music Festival.

The 50-voice choir, conducted by Bert Storar, won the community choir B.C. open competition and the male choir division of the mainland festival.

As a result they were awarded the Burns Company Cup and Trail Lodge Knights of Pythias Shield by British adjudicator Charles Beardsall.

This is the second year Arion has won the community choir award.

Their successful festival work has led to the choir being recommended — and now entered — for the National Choral Competition in a bid to win the City of Lincoln Trophy.



FEATURED in the Victoria Symphony pop concert Sunday at Memorial Arena, is the Symphony's brilliant first trumpet, Boyde Hood. He will be heard in the popular virtuoso number by LeRoy Anderson, Trumpeter's Lullaby. Hood, who is an assistant professor in the Faculty of Music, University of Victoria, was formerly principal trumpet with Dallas Symphony, four years with the Eastman Philharmonia and four years solo cornet with the Eastman Wind Ensemble. The tuneful strongly Russian-flavored program will be shared by the CFB Naden Band, and massed bands from Mount Douglas, Oak Bay, Mount View and Esquimalt senior secondary schools. The concert begins at 8 p.m.

Golda May Run

TEL AVIV (AP) — Israeli Premier Golda Meir has decided to run again in October, the newspaper Haaretz reports.

Mrs. Meir's office had no immediate comment. For the last two years the 74-year-old premier has been saying she would like to retire. But other leaders of the ruling Labor party fear no generally acceptable successor can be found.

DINING IN THE WORLD FAMOUS
Olde England Inn
(founded in 1946)
"Where the quiet and charm of Old Victoria still lingers"
• Breakfast, delicious afternoon teas and luncheon daily.
• Dinners, full menu.
• Full Facilities.
• Open 7 Days.
Reservations Suggested 382-8311


"The Home of Anne Hathaway's Cottage"
DAILY GUIDED TOURS
AMPLE FREE PARKING
429 LAMPSON STREET

ST. LUKE'S PLAYERS
present
"EXIT THE BODY"
by Fred Carmichael
April 26, 27, 28
8:15 p.m.
Cedar Hill X-Road

COMMUNITY SERVICES
B.C. Government Employees Community Services Fund will accept applications from recognized Charitable Organizations in Victoria, who might wish to participate in the B.C. Government Employees Community Services Charity Payroll deduction plan for 1974. Organizations should apply in writing stating the name of the organization and a general outline of its work. The Chairman and his committee will study all applications. Address all applications to The Secretary, B.C. Government Employees Community Services Fund, Department of Highways, Parliament Buildings, Victoria, British Columbia.
Closing date is May 7, 1973

GLENSHIEL HOTEL
Victoria's Finest
SMORGASBORD LUNCH 11:30-2:30 $1.75
Dinner Discontinued
Beautiful Thistle Room
Available for Parties and Receptions
Up to 150 Guests
Phone for Information.
606 DOUGLAS STREET
383-4164

DANCING SATURDAY TO THE
BIG BAND SOUND
of the famous George Kraeling orchestra featuring smooth rhythms that McMorran's are known for in the SPACIOUS SEAVIEW ROOM (the island's finest maple floor). Instrumentalist 8:45-9:30; dancing 9:30-12:30 a.m. A cheery alder log fire in the huge granite fireplace adds to the friendly welcome. Admission $5 a couple.
McMorran's Table Res. 658-5224

DRUGS? DEPRESSION? SOCIAL PROBLEMS?
DIAL LIFE-LINE
384-8024
8 p.m. to 12 p.m. Sun. to Wed.
8 p.m. to 8 a.m. Thurs. to Sat.

LITTLE DENMARK Restaurant
International Cuisine
11:30 a.m. to 2 p.m.
5 p.m. to 11 p.m.
Sun. 5-9 p.m.
CLOSED MONDAYS
312 Cook 383-8522

MING'S KITCHEN
CHINESE FOOD DELIVERY
384-4323
809 YATES STREET

e.r. PEARKES Arena 3100 TILLICUM 388-6664
ROLLER SKATING
FRIDAY 7-10 p.m.
SATURDAY 8 - 10 P.M.
SUNDAY 7-9 P.M.
SKATE RENTALS AVAILABLE
Bring a friend and enjoy skating on wheels.

AUDITIONS — DANCERS
Contemporary Dancers, Canada's leading modern dance Company, will hold open auditions for male and female dancers to fill vacancies in the professional Company and in the Apprentice Program.
7:00 p.m., May 6, Synergy Studios
712 Robson, Vancouver
Further information may be obtained by writing: Contemporary Dancers, Box 1764, Winnipeg R3C 2Z9.


OPEN SUNDAYS 5-9 P.M.
DINING WITH A DIFFERENCE
Gay Nineties Spare Rib House
WHERE KEN PEAKER and SHEILA
Play Your SING-A-LONG MUSIC
A SPARKLING ATMOSPHERE for
PERSONALIZED MUSICAL HAPPENINGS
World-Famous SPARERIBS — Full Dinner Menu
825 Burdett—CHERRY BANK HOTEL—385-5380

VICTORIA HOBBY SHOW
ENDS TOMORROW
VICTORIA CURLING RINK
1952 QUADRA STREET FREE PARKING
Adults $1.00 — Students and O.A.P. 50c — Children 25c
Fri. and Sat.—11 a.m. to 11 p.m.
Sunday—11 a.m. to 6 p.m.
• STAMPS • COINS • SHORT WAVE RADIO
• SCULPTURE • ASTRONOMY and Many, Many More
COME IN AND SEE HOBBIES IN ACTION
Sponsored by Victoria Lapidary and Mineral Society

the IRISH ROVERS
"IN CONCERT"

McPherson Playhouse
May 4th and 5th, 8:00 p.m.
Tickets $5.50, $4.50 at the McPherson Playhouse Box Office
A CJVI/900 SOUNDS OF THE WORLD Presentation

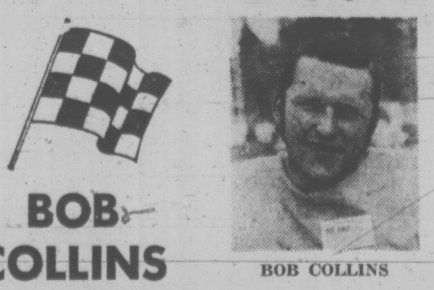
ART GALLERY OF GREATER VICTORIA
1040 Moss Street 384-4101
ROM CHINESE EXHIBITION
Opens to General Public Wednesday
MANITOBA MAINSTREAM
Continues all week
Picture rental Wednesday and Thursday offers
KRIEGHOFF and KANE
Reproductions for Sale
Vacancies in children's art classes commencing Monday.

CANADIAN INTERNATIONAL CIRCUS

AERIALISTS CLOWNS WILD ANIMALS DOGS ACROBATS ELEPHANTS
HANNEFORD FAMILY EQUESTRIANS
CANADIAN DOMINION PRODUCTIONS
MAY 5th and 6th
MEMORIAL ARENA
May 5th—2:00 p.m. and 8:00 p.m.
May 6th—1:30 p.m. and 5:00 p.m.
Tickets at gate: $3.50 adults; $2.50 students; $1.50 children. Sponsored by Victoria Policeman's Union.

VICTORIA CONSERVATORY OF MUSIC
announces its
SUMMER SESSION
INTRODUCTION TO MUSIC
Carl Orff Rhythm Classes — age 3 yrs. to 9 yrs.
Group Piano Lessons — Kindergarten and 6-9 year level.
These classes afford an opportunity for young children with no previous musical instruction to sample music in a relaxed atmosphere.
PIANO MASTER CLASSES
Advanced — Robin Wood—F.R.A.M.
Advanced and Intermediate — Winifred Scott Wood
Individual Lessons — at all levels.
Class and individual lessons will be given in flute, clarinet, guitar, chamber ensembles and orchestra.
DATES: July 3rd to July 28th inclusive.
PLACE: Victoria Conservatory of Music, Craigdarroch Castle, 1050 Joan Crescent.
Tel: 384-8081 for further information.
COMING EVENTS:—
March For Music — Sat., May 12th.
Final Concert — McPherson Playhouse Sun., May 27.
Open Day — Sat., June 9.

GROCERIES
OPEN 24 HOURS
AT QUONLEY'S
GOV'T AT FISGARD


BOB COLLINS
DRIVES SUPER STOCKS
at
WESTERN SPEEDWAY
THIS SUNDAY!
Time Trials: 1 p.m. RACE ACTION: 2 p.m.
Adults: $2.50, Students: $1.75, Kids: 6-12, 50c
Sunday 1 p.m.
WESTERN SPEEDWAY

LONGHORN STEAKHOUSE
FAMILY SUNDAY DINNER
Open 11:00 a.m. to 10:00 p.m.
Dinner Served 4:30 p.m. to 9:00 p.m.
ROAST STUFFED CHICKEN 3.25
With Roast Potatoes, Soup or Salad, Fresh Green Vegetables, Dessert and Beverage.
PHONE NOW FOR RESERVATIONS 477-8022
4066 SHELBOURNE ST.

White Spot's Fabulous
SPAGHETTI FESTIVAL
Fine Spaghetti with Rich Red Spicy Meat Sauce • Crisp tossed salad • Dressing • Imported Parmesan cheese • Garlic bread
ONLY 1.69 Children under 12 1.19
For the hearty eater . . . seconds on spaghetti.
BOTH LOCATIONS:
PLEASE NOTE TIMES AND DATES:
DOWNTOWN ON DOUGLAS ST.
2 Blocks North of The Bay
TUESDAY 4:30 'til 12 Midnight
TOWN & COUNTRY SHOPPING CENTRE
FRIDAY and SATURDAY 5 p.m. 'til 2 a.m.
white spot

FOLLOW THIS VICTORIA ENTERTAINMENT GUIDE

BUTCHART GARDENS. NOW BURSTING INTO BLOOM AS THEY PRESENT "SPRINGTIME '73". For this special event, planning started almost a year ago . . . skilled and dedicated gardeners, working together, pooled their knowledge and ideas. Aided by an exceptional growing season, SPRINGTIME '73 has turned out to be one of the highlights in the history of these famous gardens. To add to your pleasure, go via the scenic route—Highway 17 onto Keating Crossroad to the Gardens, return via 17A. Visit the Dominion Observatory as you pass (it's free). Spotted with dogwoods, the Countryside is simply grand! Delicious lunches and afternoon teas served every day 11 a.m. to 5 p.m. Continuous coffee bar service. Gardens open every day 9 a.m. to 8 p.m. For further details phone 652-2222.

FABLE COTTAGE—Open daily from 9:30 a.m. Enjoy the lighthearted antics of Canada's finest ANIMATED ADVENTURE, as you approach FABLE COTTAGE. See this architectural masterpiece created by a handicraft genius. 5187 Cordova Bay Road (Scenic Marine Drive) or via Hwy. 17 (Enquire about bus connections). A camera is a MUST!

THE OLD FORGE—Dancing six nights a week to the fabulous sounds of the Brothers Forbes in one of Canada's largest and most luxurious night clubs. Excellent late evening menu. No tables reserved after 9:00 p.m. Fridays or Saturdays, Strathcona Hotel, 919 Douglas St. 383-7137.

CLASSIC CAR MUSEUM AND GIFT SHOP, 813 Douglas St. (behind the Empress), 9 a.m. to 6 p.m.

UNDERSEA GARDENS—World's most beautiful garden at the bottom of the sea. 9 a.m. to 10 p.m., Inner Harbor.

SEALAND At Oak Bay Marina. Continuous Killer Whale, Sea Lion, Seal Shows — 10 a.m. - 5 p.m. Daily.

THE PERSIAN ROOM CENTURY INN—Take a break this noon hour to enjoy Luncheon in the Exotic Persian Room. Choose from 30 Omelette Specialties as well as favorite lunch suggestions. All prepared by the Master Chef of the Century.

OTHER WORLDS AND OTHER TIMES COME ALIVE at the ROYAL LONDON WAX MUSEUM, where you see "Royalty", biblical characters, fairytale creatures — the famous and the infamous. Across from the Parliament Buildings, every day 9 a.m. to 10 p.m. All the family has a front row ticket. 388-4461.

Don't dilly daily, dial 385-6787 and highlight your evening's entertainment at the **WIG & DICKIE CABARET** in the Wilson Motor Inn, 850 Blanshard St. Starting at 8:30 p.m. Tuesday thru Saturday with George McDowall and the Lads of Pig and Whistle fame.

FELICE'S RISTORANTE in the famous Nootka Court. Elegant dining with Vancouver Island's finest Italian and Continental cuisine prepared to your perfection. Live entertainment Thursday, Friday, Saturday for your dancing pleasure. For reservations call 385-3441 or 385-3442. 634 Humboldt.



Bastion School actress Helen Wilson with animal and bird masks



audrey johnson

Unemployed--- Actor or Not

After starting his artistic career as a painter and then becoming an interior decorator, Paul Liitich says he "sort of fell into theatre."

It happened when he accidentally inherited the role of an indisposed actor in a pantomine performance in Brantford, Ont.

He then worked with amateur theatre for about three years and was associated with Elizabeth Gorrie and Barbara McLauchlin in a Brantford undertaking entitled Total Theatre.

That venture folded due to lack of funds and the Gorries, Barb McLauchlin and Paul eventually all came together again under Victoria's Bastion Theatre roof.

Here, since Colin and Elizabeth Gorrie's recent departure for Winnipeg, Paul has inherited another role—director of senior classes at Bastion Theatre School with Barb as administrator and chief instructors, Margaret Martin, Jean-Paul Destrube and Valerie Lewis.

His work with the school is mainly in the area of improvisation, developing and expanding imagination and originality.

At the moment he is spending creative energy designing and making bird and animal masks for end-of-term performances due to take place in a few weeks time.

The masks are constructed of papier mache and delightfully invested with humor and individuality.

Paul will go East for acting jobs in the summer but will definitely be back, he says.

The fact that there will be no Bastion Studio company entertaining visitors and residents with repertory in the loft theatre at 538 Yates Street, this summer, is much to be regretted, he feels.

"People really enjoyed the performances last year." (The company did Jacques Brel is Alive and Well and Living in Paris, and Tom Jones among other things).

The summer rep was funded by an LIP grant but was turned down on its second application.

"The silly part of it is," says Paul, "that the company members were then among the unemployed and had to start collecting unemployment insurance."

It is strongly believed by many that a well known Vancouver hot-liner and a couple of politicians influenced the blocking of the renewal of LIP grants to theatres and other cultural-entertainment organizations.

"The LIP grants were probably only intended as a launching aid," admits Canadian-born Paul Liitich.

But he can't help wondering, quite reasonably, how there can be differentation between one form of employment and another at the subsidy level, but not when it comes to unemployment insurance.

So no Bastion summer theatre for adult audiences this year but there will be free children's shows in Bastion and Centennial Squares, an outdoor highlight since 1969.

Final choice, among several plays being considered, rests with director Peter Mannering who is now visiting theatre centres in England and Europe.

Charles Advances

LONDON (Reuter) — Prince Charles, serving as a sub-lieutenant in the Royal Navy, will be promated to acting lieutenant May 1, the defence ministry announced Friday. A spokesman said the promotion was normal procedure for graduates who have served for 18 months.

Ship Jumpers Denied Asylum

VANCOUVER (CP) — Applications for political asylum by three Yugoslavs who jumped ship here last year have been rejected by the immigration department. A fourth is still under consideration.

Phil Hassett, an immigration enforcement supervisor, said Friday the men will be granted formal hearings as seamen deserters. They will have the right to appeal if ordered deported.

Vasilije Tomasic, 25, and Tonko Protic, 19, surrendered to immigration officials Dec. 6.

Jozo Govic, 21, and Franjo Jaram, 26, deserted a freighter Sept. 22.

GEM Theatre Sidney
Cromwell
RICHARD HARRIS ALEC GUINNESS
Tonight 6:30 and 9:00



Malahat Chalet
RESTAURANT
Round up the family and head up the Malahat for this
WEEKEND SPECIAL!
BAR-B-QUED CHICKEN
With "Tangy Sauce," steamed rice, garden vegetable, soup, salad, dessert and beverage.
$3.25 per person
Remember Our Location!
Just 15 Miles North, Highway 1.
Watch for the Totems
8 a.m. to 8 p.m.
478-3386

OLYMPIC COFFEE SHOP & DINING ROOM
"In The Heart Of Downtown"
Serving Excellent Chinese Cuisine
HOURS:
Daily: 6 a.m. to 2 a.m.
Sunday: 7 a.m. to 10 p.m.
636 JOHNSON 382-8522

Winner of 3 Academy Awards!
RICHARD HARRIS VANESSA REDGRAVE FRANCO NERO
General Entertainment
CLOSED SUNDAY
CAMELOT
DELIGHTFUL — MUSICAL — PANAVISION — TECHNICOLOR
SATURDAY 6:30 and 9:05 Doors Open 6:10
Mon. Tues. Wed. At 8:00 Only
OAK BAY 2184 OAK BAY AVE 598-2213
EVENINGS ONLY
Adults $1.75
Students $1.50
Golden Age $1.00
Children 75c

CRYSTAL POOL
SATURDAY
Family Swim 10:30 - 12
Public Swim 1 - 5, 7 - 9
SUNDAY
Public Swim 1 - 5, 7 - 9
Public Snorkeling 6 - 7
WEEKDAYS
Adult Swim 12 - 1
Public Swim 1 - 5; 7 - 9
Adults Only Wed. Nites 7 - 9

WINNER OF 8 ACADEMY AWARDS
BEST ACTRESS LIZA MINNELLI
BEST SUPPORTING ACTOR JOEL GREY
BEST DIRECTOR BOB FOSSE
BEST CINEMATOGRAPHY
BEST FILM EDITING-BEST SOUND
BEST MUSICAL SCORE
BEST ART DIRECTION
Cabaret
feature nitely 7&9
fox cinema quadra at hillside 382-3370
mature
8th Sensational Week
EAST INDIAN SHOW — SUNDAY 3 P.M.
"LAGAN"
Starring: Nutan, Ajay Sahni, Farida Jalal, Prem Chopra. English Sub-Titles

TOWN & COUNTRY SHOPPING CENTRE 383-1177
916 ESQUIMALT ROAD 382-3177
$1.65 1-Topping Small 9"
PIZZA PIEMAN
the ORIGINAL
2178 OAK BAY AVENUE 592-2404
COLWOOD SHOPPING PLAZA 478-1711

MOVIE GUIDE
WINNER OF 2 ACADEMY AWARDS
HELL UPSIDE DOWN
THE POSEIDON ADVENTURE
COLOR
General Entertainment
ROYAL
805 BROUGHTON—383-9711
"WARNING Some swearing"— R. W. McDonald, B.C. Dir.
Today 1:10, 3:00, 5:00, 7:00, 9:05
Sunday 3:00, 5:00, 7:00, 9:05
Golden Age $1.00, Children 75c

2nd FUN-FILLED WEEK!
WALT DISNEY Productions' the WORLD'S GREATEST ATHLETE
CHILDREN 75c
General Entertainment
CORONET
836 YATES ST.—383-6414
SAT. and SUN. Doors 1 p.m.
Feature at 1:30 - 3:30 - 5:25 - 7:25 - 9:25
Last Comp. Show 9:00 p.m.
Golden Age $1.00 Anytime

GREATER VICTORIA SCHOOLS DRAMA FESTIVAL
MAY 4 - MAY 12
FRIDAY, MAY 4 LANSDOWNE 7:30 P.M.
MONDAY, MAY 7 SIR JAMES DOUGLAS 1:30 P.M.
MONDAY, MAY 7 VICTORIA SECONDARY 7:30 P.M.
TUESDAY, MAY 8 UPLANDS 1:30 P.M.
TUESDAY, MAY 8 NORFOLK HOUSE 7:30 P.M.
WEDNESDAY, MAY 9 BLANSHARD 1:30 P.M.
WEDNESDAY, MAY 9 MOUNT DOUG. SEC. 7:30 P.M.
THURSDAY, MAY 10 BANK STREET 1:30 P.M.
THURSDAY, MAY 10 HIGHROCK JR. SEC. 7:30 P.M.
FRIDAY, MAY 11 S. J. WILLIS JR. SEC. 7:30 P.M.
FESTIVAL GALA PERFORMANCE
SATURDAY, MAY 12 — 8 P.M.
VICTORIA SECONDARY SCHOOL
Admission: Adults 75¢, Students 35¢
Gala Performance $1.50

Sunday Smorgasbord
served continuously
3 p.m. until 8 p.m.
$2.75
BIG TEE RESTAURANT LTD,
Between Kmart and Safeway Shelbourne at McKenzie

Dine Downtown at the
Family Restaurant
Enjoy satisfying, inexpensive "dining-out" often at SCOTT'S!
Open 24 Hours Every Day For Your Dining Pleasure
SCOTT'S RESTAURANT
650 YATES at Douglas

THE AMAZING KRESKIN
TELEVISION'S ESP SENSATION!
ON STAGE AT THE
McPHERSON PLAYHOUSE
SATURDAY, MAY 12th
8:00 P.M.
TICKETS AVAILABLE AT THE McPHERSON BOX OFFICE
$4.50 — $5.50
GET YOUR TICKETS EARLY FOR THIS FANTASTIC ONE-MAN SHOW
'A SOUNDS OF THE WORLD PRESENTATION'
Better Mind Your Thoughts— or Kreskin Will Have Them!

The further adventures of Hermie, Oscy and Benjy.
in CLASS OF '44'
ODEON 1
780 YATES STREET 383-0513
Starring Gary Grimes, Jerry Houser
TODAY and SUNDAY
Shows 1:30, 3:20, 5:15, 7:10 and 9:10

THE MIRISCH CORPORATION presents
BURT LANCASTER
ALAIN DELON
PAUL SCOFIELD in A MICHAEL WINNER Film
"SCORPIO" PG United Artists
ODEON 2
780 YATES STREET 383-0513
Mature Entertainment
Doors 1 p.m., Shows 1:15, 3:10, 5:10, 7:05, 9:10
Sun. Doors 1:15, Shows 1:30 On



A MOTION PICTURE THAT CELEBRATES THE TIMELESS JOY OF ORIGINAL INNOCENCE.
PARAMOUNT PICTURES presents A FILM BY
Franco Zeffirelli
HIS FIRST FILM SINCE "ROMEO & JULIET"
"brother sun sister moon"
A PARAMOUNT PICTURE
TECHNICOLOR
CORONET
836 YATES ST.—383-6414
General Entertainment
Doors Today 12:30 p.m.
Feature 1:00 - 3:00 - 5:00 - 7:00 - 9:10 p.m.
Sunday Doors 2:45 p.m.
Feature 3:00 - 5:00 - 7:00 - 9:10 p.m.
—Children 75¢, Golden Age $1.00 - Anytime

HURRY! ENDS SOON!
ROSS HUNTER'S Musical Production of
LOST HORIZON
Haida 808 YATES 382-4278
EVENINGS AT 7:00, 9:30
MATINEES: Wed., Sat., Sun. 2:15
Adults $2.50
Children and Golden Age $1.00

2 RIB-TICKLING COMEDIES
YOU HAVEN'T SEEN ANYTHING UNTIL YOU'VE SEEN EVERYTHING *
Woody Allen's "Everything you always wanted to know about sex* * BUT WERE AFRAID TO ASK"
United Artists
WARNING: Very frank sex comedy, coarse language and swearing.—B.C. Director.
Allen Funt's "What Do You Say to a Naked Lady?"
COLOR by DeLuxe United Artists
WARNING: Documentary with nudity and sex. —R. W. McDonald, B.C. Director.
TILLICUM Drive-In
BURNSIDE AT TILLICUM—382-7591
Gates 7:30 Show 8:00

An Exquisite Swedish Film Judith Crist New York
The Emigrants
MAX VON SYDOW — LIV ULLMANN
COUNTING HOUSE CINEMA 1
Broad at Broughton 383-3434
Fri. & Sat Only at 7:00 - 9:30
4th WEEK IN VICTORIA
General — Warning: Occasional use of coarse language. —B.C. Director
Sunday thru Thursday One Complete Show 8:00

Jean Pierre and Claude Jade in Francois Truffaut's BED AND BOARD
Best French Picture of 1971-
JEAN-CLAUDE BRIALY in A Film by ERIC ROHMER
CLAIRE'S KNEE
Color
COUNTING HOUSE CINEMA 2
Broad at Broughton 383-3434
Mature Entertainment
Bed and Board at 7:30
Claire's Knee at 9:05

See The Butchart Gardens
SHEER DELIGHT! NOW PRESENTING
"SPRINGTIME '73"
A highlight in the history of these famous gardens.
For one of your happiest outings see the Gardens now, for sure!
Restaurant service every day, 11 a.m. to 5 p.m.
For complete details see Butchart Gardens listing top of Entertainment Guide column, this page.

DON'T FORGET
SWAP & SHOP
SUNDAY 10 a.m. to 5 p.m. at the Tillicum

COMING UP

Music with wine and cheese and a guided tour of Craigdarroch Castle, tonight, 7:30 to 10. Sponsored by Victoria Symphony Women's Committee.

Final performance of farce, Exit the Body, by St. Luke's Players, tonight, St. Luke's Church Hall, Cedar Hill Cross Road. Curtain, 8:15 p.m.

Victoria Symphony Orchestra pop concert, Sunday, Memorial Arena, 8 p.m. Conductor, Laszlo Gati. Soloists, Steven Staryk, Violin; Boyde Hood, trumpet.

Monday through Saturday, B.C. Drama Association, Vancouver Island Zone Festival. Nightly programs of one act plays at St. John's Hall, Glencairn Lane, Colwood. Curtain times, 8 p.m.

Greater Victoria Schools Drama Festival opens Friday at Lansdowne Junior Secondary auditorium. Plays by Oak Bay and Lansdowne junior and secondary schools.

Art Galleries.

At Greater Victoria Art Gallery, a major show, Masterpieces of Chinese art from the Royal Ontario Museum, opens Tuesday and will be on view through June 3.

Because of the importance of this show, gallery hours will be extended — Monday to Saturday inclusive, 11 a.m. to 5 p.m. Sundays, 2 p.m. to 5 p.m. Thursday and Sunday evenings, 7:30-9:30.

Also on view, Manitoba Mainstream, a survey of fine and popular arts of present-day Manitoba. Through May 6.

At Open Space, 510 Fort Street, more than 30 works by Vancouver Artist Don Holyoak. Hours, 11 a.m. to 5 p.m. daily Thursday through May 26.



HIGHLIGHT of Amity Singers program for May 6-7 concerts — Bach Cantata No. 150 — calls for four soloists and instrumental accompaniment. Rehearsing under George Corwin, right, are Betty Moyls, Bob Hall, Lanny Pollet and Karen Smith. Frances Carter is at piano.

Evers Unopposed

FAYETTE, Miss. (!AP) — Charles Evers, Mississippi's only blck mayor of a bi-racial town, is unopposed for a second four-year term. Thursday was the deadline for independents to qualify as candidates in the June 5 election. No one filed, and Evers has no opposition from Republicans or fellow Democrats.

Amity Singers in 13th Year

It is almost 13 years since a casual sing-along group of Victoria College students began, to do some serious work on the art of ensemble singing under the direction of choral conductor Rodney Webster.

After graduation most of the group stayed together and formed the Amity Singers, which in eight years progressed and established a fine reputation for the quality of their musicianship.

At the end of that time, pressures on Webster of being vice principle of Victoria Conservatory of Music and musical director of the Victoria Choral Society, forced the conductor to curtail his activities.

Direction of the Amity Singers then passed to UVic's George Corwin.

The reputation of Amity has continued to grow under Corwin. Last season they taped a CBC radio broadcast and appeared with Victoria Symphony in performances of the Horn-Schiffrin Jazz Mass.

This season Amity has performed for capacity audiences in Ladysmith and Victoria.

On May 6 and 7, at MacLaurin Auditorium, the ensemble will be heard in its eighth annual scholarship concert.

Conducted by Corwin, works to be performed are the Bach Motet VI and Cantata No. 150, three Shakespeare songs by Vaughan Williams, three songs by Debussy, Choral Dances from Benjamin Britten's Gloriana and four choruses from Carl Orff's opera, Catulli Carmina.

All works will be sung unaccompanied except the cantata which will have an instrumental accompaniment consisting of violins Rollyn Morris and Richard Barker; cello, Linda Hougland-Daniels; string bass, Thomas Fyles; bassoon, Rudolf Komorous, and harpsichord, James Furmston.

Proceeds from the concerts will provide financial assistance to deserving voice students at Victoria Conservatory of Music and the university.

Concert times are 2:30 p.m. on May 6 and 8 p.m. on May 7.

Tickets may be ordered in advance by phoning Mrs. Roberta May, 598-2446.

Any unreserved will be available at the door.

Escape Try Fails

HELMFSEDT (Reuter) — East German border guards shot and killed two men as they tried to escape last weekend by driving a truck through border barriers, West German customs officials here said Friday. Earlier West German reports of the incident said the men in the truck were killed when it hit a concrete pillar.

Canadian Play In V.I. Festival

Voice of the People by Candalan writer Robertson Davies, is the opening play in the Vancouver Island Zone festival of the B.C. Drama Association, Monday.

The festival will continue nightly at St. John's Hall, Glencairn Lane, Colwood, through Saturday.

Colwood Country Players are presenting Voice of the People.

Also on Monday's program are The Shroud, written and directed by Danielle Butler for Peninsula Players, and Adaption, by Elaine May, presented by Nanaimo Theatre Group.

Commentary will be made by adjudicator John Parker.

A Vancouver actor and director, Parker holds a theatre MA from the University of Washington and has been artistic director of both professional and amateur companies.

At present he is an instructor at the Langara Campus of Vancouver City College, lecturing in theatre history.

The week's programs are as follows. All sessions begin at 8 p.m.

Tuesday: Yellow Point Drama Group, The Man with the Flower in His Mouth; District 69 Players (Parksville), Born to Lose (original script by Joy Mackay); Yellow Point Drama Group, Such Sweet Sorrow (original script by Margaret Davidson).

Wednesday: Salt Spring Island Players. Breath of Spring, Act 1; Campbell River Players. The Rainy Afternoon; The Gallery Players (Victoria) Paradise Retrieved (original script by Joan Mason Hurley.)

Thursday: Campbell River Players, The Happy Journey from Trenton to Camden; Driftwood Players (Gibson's Landing), Village Wooing; Campbell River Players, The Devil His Due.

Friday: Powell River Players, Snow Angel; Rock Island Players (Texada) Rise and Shine; Powell River Players, Mooney's Kid Don't Cry.

On Saturday there will be an honor performance of three plays selected by the adjudicator for merit and entertainment value, one of which may be invited to participate in the B.C. Drama finals in Prince George next month.

French Connection Spawns Twins

NEW YORK (AP) — The French Connection spawned more than just a Son of French Connection. It had twins.

There's going to be a sequel, in Paris, with Gene Hackman going there and teaming up with a gendarme played by Jean-Paul Belmondo to look for the French man that got away at the end of The French Connection.

And on the streets of New York, Roy Schneider, who played Hackman's sidekick, Buddy, in The French Connection is starring in a movie based on the future adventures of Buddy that is Sonny Grosso, tthe real cop on which the character is based.

And this movie has The French Connection's chase scene man.

The movie is titled The Seven Ups, a special squad of police detectives who try to catch felons whose crimes will send them to prison for seven years or more.

TRAFFIC THINNED OUT

On 10th Avenue, a wide, north-bound street favored by truckers on the West Side of Manhattan, uniformed policemen in the blocks north of 42nd Street are standing in the street, letting only a few cars at a time past them, thinning down the traffic ahead. They're real cops. The detectives in the movie are in plainclothes.

Below 47th Street, three cars with cameras mounted on bumpers and in back seats have been parked on a sidewalk during a lunch break.

Two of the cars are pushed into the street and stuntmen get behind the wheels.

One driver starts his siren and the chase has begun, fast, heavily insured and somewhat unpredictable, through real—though thinned — New York traffic.

Producer-director Phil D'Antni, 44, was the producer of Pullitt and The French Connection and the architect of their chase scenes; he now is directing for the first time.

"This chase scene will cost the same as the others," D'Antoni says. "The only way you can gauge that is the amount of days. We're scheduled, as in Bullitt and The French Connection, for two weeks, give or take a day.

"Roy and I went to a film, 'The Burglars,' that had one of the best chase scenes ever — technically fantastic — but nobody gave a damn about it.

"The only conceptual thing I've tried to use is to make the chase fit the protagonist. In Bullitt I would say that the chase we used was rather sophisticated and straight on, slick, with high speeds. It seemed to fit the character Steve McQueen played.

"In French Connection it was designed to fit Popeye Doyle played by Hackman. It was a hard-hitting, pushing one-dimensional kind of chase. He was ripping his car apart as he went along. It's the way we felt the Doyle character was.

"This chase is much slicker than Doyle's. Buddy in a sense looks to take a beating at the end of this chase, but he comes back at the end of the picture and gets on top. That's the kind of guy Buddy is.

"Our whole secret is to get you emotionally involved. We try to root you in so much reality prior to the case, in the rest of the film, that the audience believes what they are seeing is almost a documentary. Then when they get to the chase, they are able to suspend a certain amount of belief and allow us to take liberties when we do the chase."

SUNDAY ROLLER Skating
7:30 to 10 P.M.
300 pairs of boot skates available for rent. Enjoy Roller Skating every Sunday, Wednesday, Friday and Saturday, 7:30 to 10 p.m.
ESQUIMALT SPORTS CENTRE

PIZZA
Gondola PIZZA
DINING LOUNGE
1015 Fort St.
Fast... Delivery
385-1448

One HOUR "MARTINIZING"
CERTIFIES
THE MOST IN DRY CLEANING
Fresh as a Flower in Just One Hour
7 LOCATIONS TO SERVE YOU

NORTHWEST COAST INSTITUTE OF THE ARTS
SUMMER '73

Advertising Design	Film Making
Applied Arts	Friday Evening Classes
Art History	Glass Blowing
Calligraphy	Modern Dance
Children's Classes	Multimedia
Comparitive Literature	Painting
Creative Writing	Photography
Design	Pottery I, II
Drawing	Pottery—Glaze
Environments Workshop	Sculpture
Etching	Watercolour
Fabric Design	weaving

Two 5-week Sessions. Days and Evenings
June 25 - July 27, July 30 - Aug. 31
Meeting twice a week. Limit 10 per class.
WRITE FOR SUMMER CALENDAR
P.O. Box 1807, Victoria, or
Phone 382-4843
NEW LOCATION JUNE 1—508 FORT ST.

du Maurier
FAMILY POPS CONCERT
AN ENTERTAINMENT EVENING FOR THE WHOLE FAMILY
SUNDAY, APRIL 29, 8 P.M.
MEMORIAL ARENA
Over 300 Musicians Will Perform
Russian & Ludmilla Overture Glinka
Trumpeters Lullaby Leroy Anderson
Romanze & Finale, Violin Concerto Tchaikovsky
Italian Capriccio Tchaikovsky
Jazz selections played by the Naden Band.
Gayne Ballet Suite—Dance of the Rose Maidens, Lullaby Sword Dance Khachaturian
1812 Overture Tchaikovsky
Tickets at Symphony Box Office, 748 Johnson or Memorial Arena $2.50, $3.25, $4.00

AMITY SINGERS CONCERT
BACH — DEBUSSY — BRITTEN
ORFF — VAUGHN — WILLIAMS
UNDER THE DIRECTION OF GEORGE CORWIN
SUNDAY, MAY 6 — 2:30 P.M.
MONDAY MAY 7 — 8:00 P.M.
MacLAURIN AUDITORIUM, ROOM 144, UVic
Tickets: $2.00 General, $1.00 O.A.P. and Students

Starring THE MELROSE CAFE
"WE NEVER CLOSE"
WEEKEND SPECIAL
STEAK
STUFFED TOP SIRLOIN with Melrose's Special Dressing includes Soup, Salad, Potato, Vegetable, Dessert and Coffee.
1.95
622 Yates 383-9715
TAKE-OUT ORDERS

BOLENS® MULCHING MOWER



Cuts the grass and eliminates clippings!
The one mower that cuts the grass, then cuts and re-cuts the clippings into a fine mulch that disappears down into your lawn. No bag to empty. No clippings to rake. No dangerous discharge chute. Faster, safer, cleaner than anything else you've used. Available in 22" self-propelled, 22" and 18" hand-propelled models. Bolens Division, FMC Corporation.
A GOOD YARD AHEAD
ALF BECKER LTD.
2981 Tillicum Road
Victoria, B.C.

FAMICS
EMERGENCY!!
TODDLERS AND YOUNG CHILDREN NEED SHORT TERM EMERGENCY HOMES
Please attend a meeting at Family and Children's Service, Junction Centre Bldg., 1627 Fort, Mon., April 30, '73, 8 p.m., or phone Katie Dunn, 382-5121.

It's the Greatest
exhibition of Oriental art ever seen in Western Canada
150 MASTERPIECES OF CHINESE ART
from the Royal Ontario Museum
at
THE ART GALLERY of GREATER VICTORIA
1040 Moss St.
open to the general public
MAY 2 TO JUNE 3



SEE . . .
- Vases from 3,000 B.C.
- Ornaments, altarpieces, and monumental stone sculptures (6th to 10th century A.D.)
- Early tomb pottery
- Stoneware and porcelain (960 to 1279 A.D.)
- Jade and lacquer carvings from Various centuries
- Paintings by Masters of the Ming and Ch'ing dynasty

SPECIAL HOURS FOR EXHIBITION ONLY
Monday to Saturday inclusive 11 a.m. to 5 p.m.
Sunday: 2 p.m. to 5 p.m.
Thursday and Sunday Evenings: 7:30 to 9:30

SPECIAL ADMISSION FOR EXHIBITION ONLY
Adults: $1.00
Under senior high school age: 25¢
Under 6 years: FREE

Advertising sponsored by:
The T. Eaton Co.
Impacts 'n' Imports



TIRED OF CONTINUALLY changing their abode, this brace of Canada Geese managed — after a little wheeling and dealing — to set up housekeeping in an old tire on a farm near Goderich, Ont. And, they are mighty proud of their home . . . and the future family it contains.

He Captured Bolshevik Revolution on Film

NEW YORK (AP) — There is a film in the United States storage vault that long has been an irritating thorn in the Soviet Union's side. It is Tsar to Lenin, an historical documentary of the Russian Revolution as well as a portrait of the men and events surrounding that 1917 insurrection.

The film, which is a part of a far larger Russian film archive, belongs to Herman Axelbank, a film-maker who devoted a lifetime to tracking down and snaring film of the Russian Revolution and the period preceding and succeeding it.

By a twist of history, Russian representatives now are negotiating with Axelbank for the acquisition of his film, available nowhere else.

Josef Stalin, in his long battle to have opponents in his country liquidated and to remove all memories and associations embarrassing to him, ordered vast amounts of film destroyed.

Axelbank, a man whose vigor and unbounded verbal energies belie his 72 years, has spent more than half a century gathering footage of the Russian Revolution.

His film-hunting expeditions took him into Russia and to scattered sections of the globe. He has built up the most extensive film archive on Russia of the Tsarist, Leninist and Stalinist era.

So complete is his archive that the Russians have come to him many times for footage.

Axelbank has amassed more than 5,000 reels of film.

The way he collected the footage for his Russian archives often made his life rival the melodrama of a movie thriller.

Fascinated from boyhood by motion pictures, Axelbank got his first job as an office boy to Samuel Goldfish, who later became movie studio owner Samuel Goldwyn. Axelbank moved on to become an assistant cameraman.

In 1917, on a snowy March afternoon, he spotted a newspaper headline: Revolution in Russia.

"I wish I could take motion pictures over there," he mused.

The idea took hold and he was to devote the rest of his life to a worldwide search for all the eyewitness films ever taken in Russia during, prior and following the civil war.

POPULATION EXPLOSION

TORONTO (CP) — It's impossible to explain conservation to a Giant Canada Goose, especially when she's sitting in a nest in a willow tree brout 15 feet from the ground.

Officials of the ministry of natural resources were confronted with the problem again when they raided 13 nests on the Toronto Islands and took 64 eggs.

"Heck," said conservation officer Ken Faulkner, "We don't like doing it but we have to."

The big, beautiful, six-to-eight-pound birds, which stay year-round on the islands and vicinity, are multiplying and in many cases taxing nesting areas.

The ministry has several other reasons for taking the eggs, incubating them at the Orillia Rod and Gun Club facilities and then releasing them again to the wilds.

Of paramount concern this year is the high water, six of the nests discovered this week would have been lost had the water risen another eight inches and most authorities predict a rise of that much is possible. The ministry took 69 eggs last week, of which 19 were cold and abandoned near the water line.

The 69 were taken from the airport at the island as a precautionary step. The eggs are no real problem but when the goslings arrive, mothers insist of leading their young for strolls on the runway.

This year's nesting, with the usual incubation period of about 28 days, is one of the earliest ever. Already, several goslings can be seen paddling around with their mothers.

"We didn't even start collecting eggs until May 10 last year," said Faulkner, adding that of more than 100 collected in 1972, there was an 87-per-cent survival rate during incubation.

The ministry is concerned by the population explosion. There were two geese on the island in the early 1960s and now there are more than 800.

DRY SUMMER DUE

OTTAWA (CP) — A National Capital Commission plan to create a beer-and-sandwiches outdoor cafe in Confederation Square has been rejected by the Ontario liquor licence board.

The cafe, which would have been beside the government conference centre, formerly Union Station, would have opened in June. The idea drew enthusiastic support from Ottawa's municipal government.

But a brief letter from licence board Chairman James Mackey, received by the NCC Friday, gives no reason for the refusal.

An NCC spokesman said a provincial licence may not be required because the proposed location is on federal property. But the NCC does not intend to get involved in a constitutional argument, he said.

One HOUR
"MARTINIZING"
CERTIFIES
THE MOST IN DRY CLEANING
Fresh as a Flower in Just One Hour
7 LOCATIONS TO SERVE YOU

BOOKS CANADA
Mail Orders Shipped Promptly Anywhere
Publications and Documents...
. . . published by Information Canada for Federal Government Departments and Agencies encompass subjects from cook books to Statutes; from reports on wildlife to catalogues of Eskimo art. Drop in soon and see for yourself.
BOOKS CANADA
45 Bastion Square
Law Chambers Building
Phone 386-7794
"The People Who Know Canadian Books"
"Canadian Books for People Who Care About Canada"

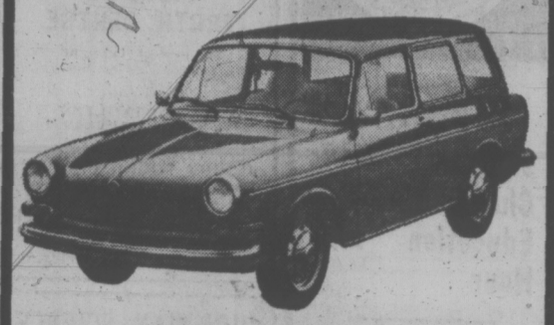
OXFORD FOODS
271 COOK ST.
Open Daily 9-9, Sunday 10-9
PRICES EFFECTIVE SUNDAY TO TUESDAY APRIL 29 to MAY 1
We Reserve the Right to Limit Quantities
PARKAY MARGARINE 2 lb. Pkg. 59c
BOSTON CORNED BEEF LOAF 12-oz. Tin 59c
CRISCO SHORTENING lb. 39c
PEEK FREAN DIGESTIVES 1-lb. Pkg. 49c
CADBURY INSTANT CHOCOLATE 2 lb. Box 79c
LIBBY'S Unsweetened GRAPEFRUIT JUICE 48-oz. Tin 59c
BABIES ONLY, 2-Ply TOILET TISSUE 4 Rolls 59c
SUNLIGHT SOAP POWDER 5 lb. Box 1.69

SUNSHINE BAPCO SPECIALS
EXTERIOR LATEX PAINT
REG. $13.75/GAL.
$9.49 GAL.
BAPCO EXTERIOR LATEX PAINT FOR WOOD SIDING, TRIM, STUCCO, BRICK, CEMENT AND MASONRY
BAPCO EXTERIOR LOW-LUSTRE HOUSE PAINT 17-413 WHITE MILDEW AND BLISTER RESISTANT
LOW LUSTRE HOUSE PAINT
REG. $12.50/GAL
$8.99 GAL.
INTERIOR FLAT LATEX
BAPCO INTERIOR FLAT LATEX
$6.95 GAL.
$2.39 QT.
2-INCH 3-INCH AND 4-INCH FLAGGED NYLON BRUSHES
30% OFF!
NEW from DENMARK Beautiful FABRIC WALL HANGINGS
Come in and see them!
75 Patterns of Popular WALLCOVERINGS in stock
20% OFF this week
AN EXTRA SPECIAL TYPE OF ROLLER COATER SET
for that extra smooth finish
Reg. Price 3.95
SALE PRICE ONLY
$2.65
PRICES EFFECTIVE APRIL 30 TO MAY 5
BAPCO PAINT STORES
2353 Douglas and Town & Country Shopping Centre
382-3114
388-5323
CHARGEX
USE YOUR CHARGEX CARD

What Can You Expect from a VOLKSWAGEN AGENCY?
5 Different Types of Beetles
ECONOMY



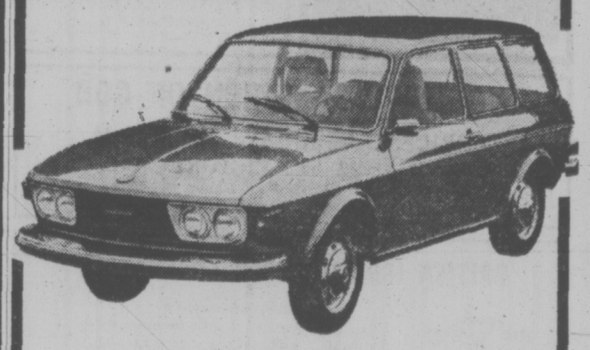
TYPE 3 STATION WAGONS



IN-BETWEEN SIZED CARS



More Luxury TYPE 4 STATION WAGONS



AUDI
More than you need but luxury you can afford.



PORSCHE
Who could possibly beat it for performance and reputation. Models 911E and 914 available.



ALMOST 500 DIFFERENT MODELS AND COLOURS
ALL THIS
PLUS OUR REPUTABLE DEPENDABLE SERVICE
DOUGLAS VOLKSWAGEN LTD.
AUDI-PORSCHE
3329 Douglas St. 388-5466

The Mystery Is So Easy to Understand

Perspectives and Prejudices

By REV. J. A. DAVIDSON

The disciples could not understand what had happened. Jesus had warned them that he must die, but they hadn't believed him: they thought he had been speaking in riddles, using figurative language with hidden meanings.

It had happened so quickly. One of them betrayed him to the authorities. Then the sudden trials before the Sanhedrin and the Roman governor. With great haste he was hanged on a cross — and in three hours he was dead.

This is not what the disciples had expected. They didn't know what to make of it. Their Master, whom they believed to be the Messiah sent by God for the salvation of all men, had been ignominiously put to death as a common criminal. And they began to fear for their own safety: after all, they had been his accomplices.

Then on the third day some of Jesus' women followers went to the tomb in which his body had been laid, taking with them spices for the neglected office of embalmment. They found that the stone which closed the tomb had been rolled away. They stood there, incredulous and perplexed and frightened.

Then, as Luke reports, two men in dazzling apparel appeared and said to them, "Why do you seek the living among the dead? He is not here, but has risen."

The women then went to the disciples and told them about this. But, Luke tells, "These words seemed to them an idle tale, and they did not believe them."

Slowly the disciples came out of their despair and doubt and came to accept the fact that the crucifixion was not the end of Jesus. And it was out of the disciples' awareness of the risen Christ, out of their experience of the Resurrection, that came the Christian faith and the Christian Church.

The details of the Resurrection are shrouded in the mists of history. There are serious inconsistencies in the accounts of it given in the four Gospels. The "how" of the Resurrection we cannot determine. But the reality of the Resurrection-experience of the followers of Jesus persists. The rise of the Christian movement, including the writing and selection of the documents which comprise the New Testament, can be accounted for only in terms of the Resurrection-experience.

Christian faith is not simply a matter of approving a body of teaching given out by a great man nearly 20 centuries ago. The Church is not simply a memorial society, a sort of Jesus fan-club. The Church is the community of the Resurrection, a fellowship created by the power of the Rusurrection which has been sustained through the centuries by experience of its living Lord. That is the reality of Easter.

Former Fiji Policeman Hotfoots After the Tourist Dollar

By RANDI ROSENBLUM

SUVA, Fiji (AP) — Fereimi Waqa from Beqa used to walk on fire for God. Now he does it for the tourists.

And an ex-policeman with a wild aloha shirt and a Fiji skirt explains it all to the tourists in a heavy New Zealand accent.

Duty-free shops line the streets of the Victorian town of Suva. New hotels border the stately waterfront of the former British colony.

Tourism, officials explain, is the only industry that can expand fast enough to provide jobs for more than 10,000 young people who graduate from school each year.

As island paradises go, this South Pacific island, 1,200 miles east of Australia, is second only to Tahiti. But unlike other paradises, it has no season—just a steady rush.

One of Fiji's chief assets is its people. "Our whole image of friendliness goes away if tourists don't mix with the locals," says an official of the Visitors Bureau.

The islands' half million residents usually are willing to share their lives and customs with strangers. But some customs change in the process.

RULES MODIFIED

When the people of Beqa Island decided several years ago to do their famous fire-walking for the tourists they had to change some of the rules.

In times past, a fire-walker had to abstain from sex and coconuts for two weeks before the ritual. With a show somewhere in Fiji six times a week, they now get only four days' abstinence between shows.

"After you walk on fire, you feel different—changed," mused one old Beqa man. "But when it's for tourists, it's not the same."

The Visitors Bureau has a vigorous policy to help promote more contact between the islanders and their guests. It publishes two booklets, one with a cover drawing of coins marching called The Tide Is Coming In, explaining to Fijians what's in it for them as tourism expands.

"When you hear of 100 new hotel rooms, you'll know that there are new jobs for 150 people," it says.

Last year Fiji added 600 new rooms for a total of nearly 3,000, a huge jump from the 388 rooms 10 years earlier.

MOST NEAR SUVA

Most of the 70-odd hotels are on the main island of Viti Levu, clustering around the capital of Suva. And most have been put up with foreign money.

Land on the 106 inhabited islands of the Fiji group generally is held communally and cannot be sold. Hotels lease the land from the villages.

"This way we make sure of local involvement," says an official.

Privately-held land is rare but some investors have been lucky, including TV actor Raymond Burr who owns an island retreat off Suva.

It was hoped that Fijians would build vacation homes and rent them to tourists in a 1,500-acre development at Pacific Harbor, 26 miles to the south. But local response has been poor and most of the homesites have been sold to Londoners looking for vacation homes.

"Now there is some government trepidation that Pacific Harbor is going to turn into a big enclave of wealth and whiteness," observed one long-time resident.

COVERED ICE RINK FOR ARCTIC TOWN

YELLOWKNIFE (CP) — A community centre will be built at Cambridge Bay on Victoria Island, 180 miles above the Arctic Circle, the territorial government announced today. The centre, expected to cost more than $250,000, will include a three-sheet curling rink, an ice arena, an adult education centre, settlement council offices, radio broadcasting facilities, a public library and a lounge. Hugh Stevenson, area supervisor of local government, said the community has raised $95,000 and plans to finance the remainder through various grant systems.

CITY AND DISTRICT CHURCHES

GOSPEL CHAPELS

OAKLANDS CHAPEL
Fernwood and Cedar Hill Road
Sunday—
9:30 a.m.—Breaking of Bread
11:15 a.m.—Family Bible Hour
Speaker: Mr. John Williams
7:00 p.m.—Evening Service
Speaker: Mr. John Williams
Thursday—
8:00 p.m.—Prayer and Bible Study

SPIRITUALIST

VICTORIA CENTRE OF PSYCHIC SCIENCE
819 Fort Street
Fellowship: Sundays 11 - 12:30 p.m.
Healing: Mondays 7 - 9 p.m.
Sunday, April 29—Mrs. Doris Bush
Lecture.
Reverend Joy Lowe, Clairvoyance.
Children's Fellowship during service.

OPEN DOOR SPIRITUALIST CHURCH
1600 Cook
Sunday 7:00 p.m. Mrs. P. Mayell
Wednesday 8:00 p.m. Mrs. G. Corrigan
Healing
ATTEND THE FRIENDLY CHURCH

VICTORIA GOSPEL CHAPEL
935 Pandora Avenue
Sunday—
9:30 a.m.—Worship and Breaking of Bread
11:15 a.m.—Sunday School and Family Bible Hour
Speaker: Mr. George Armerding, Alameda, Calif.
7:00 p.m.—Gospel Meeting
Speaker: Mr. W. Stinton
Wednesday—
8:00 p.m.—Prayer and Bible Study

UNITARIAN

UITARIAN CHURCH OF VICTORIA
106 Superior Street
10:30 a.m.—The Family Takes Stock
Annual Meeting

LUTHERAN

LUTHERAN CHURCH OF THE CROSS
Cedar Hill and Cedar Hill Crossroad
Alfred J. C. Johnson, Pastor, 477-3851
10:00 a.m.—Divine Worship Service
11:00 a.m.—Sunday School and Bible Class.
The Church Where Families Worship Together.
Evangelical Lutheran Church of Canada (E.L.C.C.—formerly A.L.C.)
Visitors Welcome

REDEEMER LUTHERAN CHURCH
Missouri Synod
Jenkins and Jacklin—Colwood-Langford Area
11:00 a.m.—Morning Worship

PEACE LUTHERAN CHURCH
2295 Weiler Avenue, Sidney
9:00 a.m.—Morning Worship
Rev. R. Koch, 383-7077

GOOD SHEPHERD LUTHERAN CHURCH
2815 Cedar Hill Road
Rev. Fred Knebel, Pastor
10 a.m.—English Service
11 a.m.—German Service
11 a.m.—Sunday School

CHRIST LUTHERAN CHURCH OF THE REFORMATION
Worshipping at McCall's Chapel
Johnson and Vancouver Streets
Victoria, B.C.
Pastor, R. W. Goetjen (vacancy pastor)
Worship and Sunday School at 7 p.m.

EVANGELICAL FREE CHURCH

PARKDALE EVAN. FREE CHURCH
3281 Harriet Road 382-7531
SUNDAY
Sunday School—10:00 a.m.
Morning Worship—11:00 a.m.
Evening Worship—7:00 p.m.
Pastor, Carl Klassen
479-4431 384-3646

SOCIETY OF FRIENDS

SOCIETY OF FRIENDS (Quakers)
MEETING FOR WORSHIP SUNDAY, 11 A.M.
VISITORS WELCOME
1831 FERN STREET

CHURCH OF CHRIST
3460 Shelbourne Street
Bible Classes, 9:45 a.m.
Morning Worship, 11:00 a.m.
Evening Worship, 7:00 p.m.
479-4819 — 477-6459

HOPE LUTHERAN CHURCH
MISSOURI SYNOD
1924 Carrick Street at Dean Avenue
The Rev. L. M. Carlson, Pastor, 592-2308
Sunday School and Bible Class 10:15 a.m.
Worship Service 11:00 a.m.
A Church of "The Lutheran Hour" and "This Is the Life"

FREE METHODIST
Cook at Balmoral
Sunday 11:00 a.m. - 7 p.m.
— Can We Count On God? —
Philip J. Calkins, M.A., Pastor

GLAD TIDINGS — Remember... the way ... God led — 1923 1973 — VICTORIA B.C. — FIFTY SPIRIT FILLED YEARS
Pastors:
Rev. Paul Hawkes, B.D.
David L. Ball, B.A., B.Ed.
9:45 Christian Education Hour
Let the Bible lead you to a life of lasting worth.
11 a.m.
"Resurrection Results"
7 p.m.
"What About the Signs?"
Glad Tidings
Pentecostal Church
842 North Park

SAANICH COMMUNITY
(Affiliated with Mennonite Brethren)
1741 FELTHAM ROAD
Gordon Head Recreation Centre
10:00 a.m.—FAMILY WORSHIP
BIBLE CLASSES
G. L. Braun — 477-6111

VICTORIA TRUTH CENTRE
Science of Thought
Dr. Emma M. Smiley, Minister
11:00 a.m.
"BEGINNINGLESS AND ENDLESS"
7:30 p.m.
JUNIOR-YOUNG PEOPLE
Rev. Lois McLean, Advisor
11:00 a.m.
Children's Church and Young People's Society
1201 Fort St. All Welcome

CHRISTIAN SCIENCE
First Church of Christ, Scientist
(A branch of The Mother Church The First Church of Christ, Scientist, in Boston, Massachusetts)
Chambers Street and Pandora Avenue
Elevator Available
SUNDAY SERVICE
9:30 and 11:00 a.m.
Subject:
"PROBATION AFTER DEATH"
Sunday School 9:30-11 a.m.
Testimony Meeting Wed., 8 p.m.
FREE PUBLIC READING ROOM AND LENDING LIBRARY
1210 BROAD STREET
ALL ARE WELCOME
Christian Science Radio Series
'THE TRUTH THAT HEALS'
Sunday 8:45 a.m.
CFMS 98.5 mgs. Chan. 12 Cablevision

THE CHURCH OF OUR LORD
Humboldt at Blanshard Street
11:00 a.m.—Morning Prayer
Rt. Rev. Gordon R. Stacey, D.D.
THE REFORMED EPISCOPAL CHURCH

NAZARENE
2371 Quadra Street
Rev. W. F. Baban, Th.B., B.A.
Pastor
Sunday Services:
Sunday School—9:45 a.m.
Morning Worship
9:00 and 11:00 a.m.
Evening Worship—6:00 p.m.

THE SALVATION ARMY
Citadel Corps—757 Pandora Avenue
Major and Mrs. Don McMillan, Corps Officers
9:45 a.m.—Sunday School, Bible Class
11:00 a.m.—HOLINESS MEETING
7:00 p.m.—SALVATION MEETING
Lt.-Col. and Mrs. L. Knight of Vancouver, Special Guests
You Are Welcome

CHRISTIAN REFORMED
661 Agnes Street
Services at 10:30 and 7:00
SUNDAY SCHOOL at 9:30 and 10:30
Minister: Rev. Peter Wm. De Bruyne

CANADIAN CATHOLIC CHURCH
SHELBOURNE at KINGS
Non-Denominational
A SOUL HEALING MESSAGE
ORIGINAL CHRISTIAN DOCTRINE
Sunday Services: 11 a.m., 7:30 p.m.
Early Morning Prayers: 7:30 a.m.
Adventures in LIVING
Every Wednesday Evening at 8 o'Clock

CHRISTADELPHIAN
1396 McKenzie Ave.
Sunday School—9:30 a.m.
11:00 a.m.
Breaking of Bread
Lecture D.V.
7:30 p.m.
THE BIBLE TEACHES YOU TO FACE REALITY
D. BLACKER

St. Andrew's Presbyterian Church
Downtown — Douglas at Broughton
The Rev. Bruce J. Malloy, M.A., B.D., M.Th.
9:45 a.m.—Bible Study (Kirk Hall)
11 a.m.—SOMETHING TO SING ABOUT (Rev. 7:10)
Sacrament of Baptism
5:30 p.m.—Youth Service and Supper Meeting
7 p.m.—WHAT IS THAT IN THY HAND?
Rev. J. C. Greene

TRINITY
PRESBYTERIAN CHURCH
2964 Tillicum at Walter
11:00 a.m.—
"BUT ISN'T ONE RELIGION AS GOOD AS ANOTHER?"
Rev. Gilbart D. Smith

KNOX
PRESBYTERIAN CHURCH
2964 Richmond Avenue
11:00 a.m.—
"ARE YOU NOT SURE?"
7:30 p.m.—
Zone 8 Ecumenical Service
St. Barnabas' Church
Rev. A. M. Beaton, B.A.

FIRST BAPTIST CHURCH
Minister, Rev. John A. Watson
Organist and Choirmaster, J. E. Tunstall
"Building for the Future"
Temporary Location
Through the kindness of First United Church in the Chapel, entrance on Balmoral.
"FESTIVAL OF MISSIONS"
Rev. David Hayward

CHURCH BY THE LAKE
(Elk Lake Baptist)
Pat Bay Highway at Elk Lake
11:00 a.m.—Morning Worship Service and Sunday School
Guest Speaker—REV. E. A. FOLLOWS
"Come and Bring the Children"

CENTRAL BAPTIST CHURCH
833 Pandora Avenue Pastor, Rev. R. D. Holmes, B.Th.
9:45 a.m.—Family Bible School
11:00 a.m.—"ROAD TO RECOVERY"
REV. ROY LAWSON
6:45 P.M.
YOUTH SERVICE
with
YOUTH CHOIR AND REV. ROY LAWSON
"The Church that is large enough to serve you and small enough to know you."

EMMANUEL BAPTIST CHURCH
2121 CEDAR HILL CROSSROAD
Pastor: Norman K. Archer, B.D., A.L.B.C.
Lay Minister: Karl Janzen
Youth Minister: Norman Barton, M.A.
FESTIVAL OF MISSIONS
9:30 a.m. Family Service
11:00 a.m. Morning Worship
"GO . . . . . !"
Pastor Archer Preaching
Vibrant Missionary Testimonies at both morning services.
6:45 p.m. Evening Worship
8:30 p.m. Celebration Service
MISSIONARY RALLY
ROBERT BERRY and LYNN STAIRS at Both Services
Other local churches will be present.

WORLDWIDE CHURCH OF GOD
Affiliated with Ambassador College
SERVICES SATURDAY, 10:30 A.M.
2750 QUADRA ST., VICTORIA, B.C.
Minister: Mr. R. L. Howe Phone 477-4065
Listen to World Tomorrow, Broadcast 10:30 Nightly, CJVI

BRITISH ISRAEL WORLD FEDERATION
Canada
VICTORIA BRANCH
Sunday, April 29th, 3 p.m., Dominion Hotel
MRS. DOROTHY ABRAHAM
"THE DIVINE COMPUTER"
Radio Broadcasts Every Sunday
10:00 a.m. and 10:15 a.m. on KARI (550)

VICTORIA ALLIANCE CHURCH
1792 Townley Street — Telephone 382-1821
Pastor: Rev. H. G. Clark
9:15 a.m.—Sunday School Hour. A class for every age.
11:00 a.m. and 7:00 p.m.
Guest Speaker
PASTOR LINDSEY BROOKS
of South Delta Alliance Church
Holding forth the word of life.

North Douglas Pentecostal Tabernacle
Douglas at Canterbury
Pastor: Rev. Harold Pendray
9:45 a.m.—Children's Easter Service
11:00 a.m.—"TOO BUSY"
7:15 p.m.—"COMING WORLD EVENTS"
EVERYBODY WELCOME

CATHOLIC CHURCH
ST. ANDREW'S CATHEDRAL
Blanshard at View
Saturday Evening Mass 5:00 p.m.
Sunday Masses 8:00, 9:30, 11:00 a.m., 12:30 noon and 5:00 p.m.
Weekday Masses 8:00 a.m. and 12:15 p.m.

TRINITY CHRISTIAN CENTRE
Raynor & Fullerton
Pastor: Harald Bredesen
The difference is worth the distance
9:30 a.m.—Sunday School for all ages
11 a.m. and 7 p.m.
MATHEW GEE
Preaching

APOSTOLIC 477-6070
2363 DOWLER PLACE (Queen's and Blanshard)
Minister: John D. Francis
10:30 a.m. and 7 p.m.
Enjoying the Challenging Ministries of
DR. D. ROBERTS, M.D.
DAVE PERTERSON, Evang.
"Where the emphasis is on people with their needs"

A warm welcome for you at
GORDON HEAD PARISH CHURCH
ANGLICAN Tyndall and San Juan UNITED
9:30 a.m. Family Eucharist
Rev. W. J. Lunny, 477-1422
11:00 a.m. "Lakeside Encounter"
Rev. Franck Patterson 477-6505

FIRST UNITED CHURCH
Quadra at Balmoral
11:00 a.m.—
"CHRISTIAN COMMUNITY"
Church School
7:30 p.m.—
In the Chapel
"WISE MADNESS"
The Joy of Being Christ's
Rev. R. A. Faris
at Both Services
Mr. Eric Lythgoe at the organ.

METROPOLITAN UNITED CHURCH
Pandora at Quadra Street
Ministers:
Rev. Albert E. King, B.A., D.D.
Rev. E. Laura Butler, B.A., S.T.M.
11:00 a.m.—
Church Parade
Daughters of the Nile
"WE WOULD SEE JESUS'
Rev. E. Laura Butler
Confirmation of Youth
7:30 p.m.—
Annual Masonic Service
"THE CREATOR AND THE CREATED"
Brother Roger Theirstein
Soloist: John Bray
11:00 a.m.—Church School

CENTENNIAL UNITED CHURCH
Gorge Road at David St.
Opp. Colony Motor Inn
Minister—Rev. John Travis
11:00 a.m.
"THE PURPOSE OF GOD AND THE PROBLEM OF HUMAN SUFFERING"
Church School—All Depts.
Organist and Director of Music: Ian R. Westmacott, A.R.C.T.

ST. AIDAN'S UNITED CHURCH
Richmond at Cedar Hill X Road
University Area Church
Minister: Rev. J. Rae Allan
Music Director: Mrs. Vera Barclay
9:30 and 11:00 a.m.
Morning Worship
Communion
Reception of New Members
Nursery Provided
Sunday School Classes
9:30 and 11:00

Oak Bay United Church
Mitchell and Granite
Rev. Alexander Calder
Rev. D. B. Sparling, D.D.
Organist — R. W. Kroeger
Youth Leader — R. Fuller
10 a.m. Church Service
Sunday School
BEAUTY FOR ASHES

FAIRFIELD UNITED CHURCH
Corner of Moss and Fairfield Road
Rev. H. W. Kerley, Ph.D.
Rev. R. H. Dobson, C.D., B.A.
Organist: I. A. N. Beadle, Mus. D.
11:00 a.m.—
"THE WALKING GOD"

Belmont Ave. United
Belmont Ave. at Pembroke St.
Rev. Murray Henderson, B.A.
Phone 386-2624
11:00
"FAMILY SUNDAY"

CORDOVA BAY UNITED CHURCH
5166 Cordova Bay Road
9:45 a.m.—
"LAKESIDE ENCOUNTER"
Rev. Franck Patterson, 477-6505

CADBORO BAY UNITED CHURCH
2625 ARBUTUS ROAD
10 a.m.
THE REV. DAVID STIVEN
in the Pulpit
Dr. Bob McLaren
(Formerly of Naramata)

JAMES BAY UNITED
Corner Michigan and Menzies
11 a.m.—Worship Service and Sunday School
Rev. K. M. Wood

ANGLICAN CHURCHES

ST. MARK'S CHURCH
Town and Country
Boleskine Road
Sunday School, 11:00 a.m.
Morning Prayer, 11:00 a.m.
Hymn Sing, 7:30 p.m.
Rector: The Rev. Peter Isles

ANGLICAN SERVICES
EASTER I

CHRIST CHURCH CATHEDRAL
Quadra at Courtney
8:00 a.m.—Holy Eucharist
9:30 a.m.—Family Eucharist
Instruction: The Dean
11:00 a.m.—Sung Eucharist
Sermon:
The Rev. R. C. Crawley
5:15 p.m.—Family Eucharist
Instruction: The Dean
7:30 p.m.—"RISEN WITH CHRIST"
A special service of readings and meditation with Easter carols and other festive music sung by the choir.
Weekdays:
Mattins—9:00 a.m.
Evensong—5:15 p.m.
Holy Communion:
Monday 12:15 noon
Tuesday—11:00 a.m.
Wednesday—11:00 a.m.
Thursday—7:30 a.m.

ST. JOHN'S
QUADRA AT MASON
8:00 a.m.—Holy Communion
9:30 a.m.—Family Service and Church School
11:00 a.m.—Baccalaureate Service for Jubilee Nursing Graduates
Sermon:
Canon Grahame Baker
(Nursery facilities at 9:30 and 11:00 a.m.)
7:30 p.m.—Evensong
Sermon:
The Rev. Peter Switzer
Thursday, 10:30 a.m.
Holy Communion

ST. MARY'S
ELGIN ROAD
The Parish Church of Oak Bay
The Ven. Hywel J. Jones, L.Th., Rector
8:30 a.m.—Holy Communion
9:30 a.m.—Family Eucharist
11:00 a.m.—Mattins
Preacher:
Rev. D. E. F. Moulden
4:00 p.m.—Holy Communion
Sunday School
11:00 a.m.—All Departments
Thursday:
10:30 a.m.—Holy Communion

St. George the Martyr
Cadboro Bay and Maynard Roads
Charles Bishop, Rector
8:00 a.m.—Holy Communion
10:30 a.m.—Morning Service
10:30 a.m.—Boys' and Girls' Church
8:30-9:00 p.m.—Vespers—
Preparation for Alan Cooper Mission

ST. MATTHIAS
Richardson at Richmond Ave.
Rev. W. E. Greenhalgh, L.Th.
Rector
8:00 a.m.—Holy Communion
10:30 a.m.—Mattins, Church School
Nursery
Preacher: The Rector
4 p.m.—Evensong

ST. BARNABAS'
Belmont and Begbie
7:45 a.m.—Mattins, Holy Communion
10:30 a.m.—Procession, Sung Mass
7:30 p.m.—Ecumenical Service
Preacher: Rev. Murray Henderson
Holy Communion Daily

ST. PHILIP'S
Corner Eastdowne and Neil
OAK BAY
Rector: The Rev. John Vickers
SUNDAY, APRIL 29TH
8:30 a.m.—Holy Communion
9:30 a.m.—Young Church—Family Service
11:00 a.m.—Morning Prayer
WEDNESDAY, MAY 2ND
9:45 a.m.—Bible Study
7:30 p.m.—Holy Communion
8:15 p.m.—Bible Study

ST. LUKE'S
(Corner Cedar Hill and Cedar Hill X Road)
Rector: The Venerable C. E. F. Wolff
FIRST SUNDAY AFTER EASTER
8:00 a.m.—Holy Communion
9:30 a.m.—Family Eucharist
Instruction: The Rector
11:00 a.m.—The Church School resumes—all departments in the Hall (including the Nursery)
11:00 a.m.—CHORAL EUCHARIST
Preacher: The Venerable T. D. B. Ragg, Archdeacon of Sawgeen.
7:30 p.m.—Evensong and Sermon
Preacher:
The Rev. Dr. K. M. King

St. Michael and All Angels'
4733 West Saanich Road
8:00 a.m.—Holy Communion
11:00 a.m.—Mattins and Sunday School
Coffee Hour Following
Rev. W. J. Hill, Rector
Rev. R. O. Wilkes, Assistant

ST. PAUL'S
1379 Esquimalt Road
8:30—Eucharist
10:30—Eucharist and Baptism
Canon G. H. Greenhalgh

ST. PETER'S
St. Peter's Road at 3935 Quadra
8:30 a.m.—Holy Communion
10:30 a.m.—Morning Prayer
Preacher: The Rector
Church School
Wednesday, 10:30 a.m.—Eucharist
Rev. E. W. S. Gilbert, C.D., B.A., D.D.

ST. ALBAN'S
Ryan at Belmont
8:00 a.m.—Holy Communion
11:00 a.m.—Sunday School
11:00 a.m.—Mattins
7:30 p.m.—Evening Service at St. Barnabas
Wed. 9:30—Holy Communion
The Rev. F. W. Hayes

WELFARE: Ministers Pray Dough Rises

OTTAWA (CP) — The ingredients for an overhaul of Canada's social security programs have been blended and put through three days of kneading.

And welfare ministers, heading home after a federal-provincial conference that ended Friday, may well have been praying that the dough will rise.

That homespun analogy was used by Newfoundland welfare minister Ank Murphy—an employer of colorful phrases dressed in an Irish brogue—as ministers summed up results of their efforts to reform the welfare system.

Mr. Murphy was comparing the mixing of opinions at the conference to the way his mother made bread.

After the blending was done she would pray: "Please, God, let the dough rise."

The ministers departed in an apparently-optimistic frame of mind, having adopted as an "appropriate basis" for an overhaul the 14-point blueprint set out in the Commons last week by federal Welfare Minister Marc Lalonde.

INCREASE UNANIMOUS

Included in the set of federal proposals were average family allowance payments of $20, up from the present $7.21; amendments to the Canada Pension Plan (CPP) and guaranteed inncomes and income supplements for disadvantaged groups such as the working poor, the aged and the disabled.

The ministers unanimously adopted at the three-day meeting the bid to raise the family allowances, which will be made taxable. The allowances will probably go up Jan. 1, 1974. Provincial governments will have the right to vary the level of payments, provided national minimums set by Parliament are met.

Also accepted was a general proposal to amend the Canada Pension Plan, but details of the changes will be worked out by a committee including deputy ministers of welfare of the federal and provincial governments.

Mr. Lalonde had suggested that CPP payments be escalated annually by the rise in the cost-of-living and that the level of maximum pensionable earnings, on which benefits are based, be raised to $7,800 by 1975.

Present maximum pensionable earnings are about $5,600 and the CPP escalator is two per cent.

Ontario and Manitoba had suggested other CPP changes.

One from Ontario's minister Rene Brunelle proposed that maximum pensionable earnings be raised to $9,500 by 1975. Another suggested persons between 60 and 65 be eligible on a voluntary basis for reduced benefits if they left the labor force.

Mr. Lalonde told reporters after the meeting that the deputy ministers' committee should meet in May and that amendments could be formulated by September for the next joint ministers' conference.

SUBSTANTIAL CHANGES

It would be possible to have "pretty substantial" changes to CPP legislation introduced into the Commons then, he said. These might include alterations in the level of pensionable earnings and in the escalator as well as some technical changes that are not expected to be opposed by opposition parties.

One subject of much interest to the provincial welfare ministers dealt with employment strategies suggested in the federal blueprint that would eliminate disincentives to work, set up community employment programs and focus on manpower efforts of the governments.

Mark MacGuigan, parliamentary secretary to Manpower Minister Robert Andras, said provincial ministers were much concerned about finding jobs for people who are on welfare.

There were suggestions from some ministers that employers are not registering their job openings with manpower centres and that steps should be taken to require such action, Mr. MacGuigan said.

In matters concerning employment, the deputy minister of the manpower department and the Unemployment Insurance Commission chairman will be included on the special deputy ministers' committee.

Working parties will be set up also to consider various aspects of the overhaul, including those affecting social insurance, income guarantees and social services.

Talk on jurisdictional problems will be deferred until agreement is reached on what changes are required in the social security system.

Financing, perhaps one of the most difficult problems to overcome in a revision of the welfare system, was barely touched.

COST UNKNOWN

Ministers departed the conference with little more knowledge of how much the overhaul will cost than when they arrived on Wednesday.

Financing of the programs was only discussed in general and hypothetical terms.

"We know that the funds to be required will be substantial," Mr. Lalonde said, adding that more will be known as the programs are fleshed out.

Only the cost of the family allowance proposals has been worked out in detail. Estimated cost of the proposed increases will be $800 million, bringing gross costs of the allowance program to about $1.8 billion.

Generally, the ministers seemed quite satisfied that substantial progress had been made toward the welfare program revision. Mr. Lalonde has set a target of three to five years for review and implementation of new plans.

Quebec's minister Claude Castonguay, who earlier this year had threatened to boycott the meeting if there were not improvements in the family allowance program, said new avenues had been opened up at the conference that could be very productive.

In their joint statement after the conference, all ministers agreed that the co-operation shown during the meeting "augurs well for the successful study of Canada's social security system."

Mr. Lalonde commented further that although there would be no immediate benefits for the public, there was hope for more efficient use of resources in the future.

"Taxpayers should be comforted," he said.

DIAL-A-THOUGHT
DR. J. B. ROWELL
384-8713
Pastor Emeritus, Central Baptist Church, Victoria, B.C.

An introduction to the Church's
MINISTRY OF HEALING AND ITS SOURCE
The Canadian Guild of Health sponsored a meeting at St. Phillip's Church Hall, at Eastdowne and Nell, WEDNESDAY MAY 2 at 8:00 P.M.
There will be a question period — refreshments following.
All welcome.

Key 73
CALLING OUR CONTINENT TO THE RESURRECTION

BEFORE THE JUDGE

A 25-year-old New York woman was fined $100 and given a nominal one day jail sentence after pleading guilty to possession of three bags of marijuana seeds and an ounce of marijuana.

Candace Weeton Mingins was arrested by police early Friday morning, when she and four male companions were stopped on the 700 block Government.

One of the men, Robert George Oliver, a 19-year-old from Powell River, was fined $100 after a bag containing 150 marijuana seeds was found on him in the same search.

★ ★ ★

Donald Jackson, 35, of 2843 Rita Road, was given a six month probationary term after pleading guilty to assaulting his wife at her Colwood home April 14.

★ ★ ★

Mark Douglas Foreman, 22, of Burnaby, was fined $250 for shoplifting $9.73 worth of tools from Simpson Sears Friday morning.

★ ★ ★

In traffic court, George Francis Emsley, 31, of 810 Hereward, was fined a total of $350 and banned from driving for four months.

Emsley, who pleaded guilty to a Dec. 1 charge of driving with a blood-alcohol reading over .08, was fined $250 on that charge. He was fined a further $100 when he was found guilty of driving while under suspension.

Saskatoon Gets New Terminal

SASKATOON (CP) — A new $3.3-million air terminal will be built in the city, Doug Lane of Winnipeg, regional director of the Ministry of Transport, announced Friday.

The new terminal will contain an expanded waiting area, air carrier facilities for baggage and cargo and air-bridge passenger loading.

Lane said the airport runway system will also be improved and extended. Work on the runway will start immediately. Construction on the terminal is scheduled to start in the fall, with completion expected in January, 1975.

Mayor Bert Sears said he will start immediate negotiations with the provincial government for a new road access to the airport.

GRAHAM LONGHORN MEATS
OPENING WEDNESDAY
Feltham at Shelbourne

SIMPSONS Sears
88¢ days
6 for $5
3 Big Days! Monday, Tuesday, Wednesday. On sale at one location on the 2nd floor — Personal Shopping Only!


Lightbulbs—Standard frosted lightbulbs. 1000 hour. 2 per pkg. 100 watt. **3 pkgs. for 88¢**


Old Spice Stick Deodorant — Pleasantly scented stick that helps keep your underarms dry. **Each 88¢**


White Velvet Rubber Gloves — Durable gloves to protect your hands while doing dishes and other household chores. **Each 88¢**


Wilkinson Razors — Stainless steel. For closer shaves. **Each 88¢**


Bikinis — Women's assorted bikinis in bright designs and colours. Washable Antron. S.M.L. **Each 88¢**

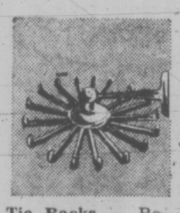

Briefs — Women's Nylon Tricot briefs, fully washable. Colours of Blue, Green, Hot Pink, and White. S.M.L. **Each 88¢**


After 8 Mints — Wafer thin, individually wrapped chocolate covered mint patties. Delicious with after dinner coffee. **Box 88¢**


Oven Mitts — Quilted oven mitts. A must for every kitchen. **Each 88¢**


Inflatable Bath Pillows — Vinyl bath pillows with suction cup. Assorted colours and designs. **Each 88¢**

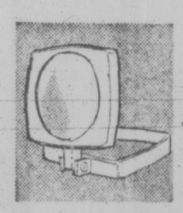

Waste Paper Basket — Brightly coloured, folding waste basket in floral prints. **Each 88¢**


Tie Racks — Rotating tie rack attaches to wall or closet door. **Each 88¢**


Lovables — Plastic plaques for baby's or child's room. Animal designs. **2 for 88¢**


Magnetic Games — Assorted magnetic games for travel or at home. **Each 88¢**


Photo Blocks — Display these family pictures in the clear, handy plastic cube. **Each 88¢**


Mirror and Swivel Stand — Handy little mirror on convenient swivel stand. **Each 88¢**


Inflatable Hangers — Great for wet clothes, especially knits. No more hanger bulges. Set of 3. **Set 88¢**


Trivets — Wood trivets in carved designs. Protects tables from hot pots. **Each 88¢**


Dice Pencil Holder — Pencil holder and paper weight. Keeps pens and pencils handy. **Each 88¢**

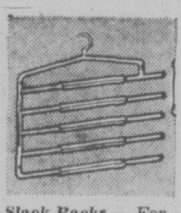

Shoe Totes — Vinyl shoe totes for carrying shoes to school, etc. Assorted colours. **Each 88¢**

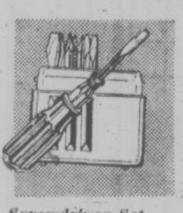

Vinyl Shopping Bags—Carry home those shopping purchases easily, conveniently. **Each 88¢**

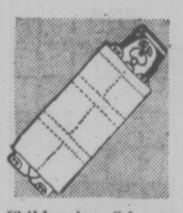

Diet Scales — A must for all weight watchers. Adjustable for greater accuracy. **Each 88¢**


Decorator Scales—Decorative hanging scale to brighten up your kitchen. **2 for 88¢**


Drip Dry Hangers — Specially designed for wet clothes. Easy to hang over shower rack. Set of 4. **Set 88¢**

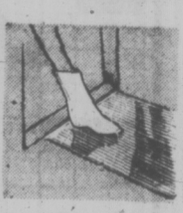

Slack Racks — For inside your closet to keep pants free from wrinkles. **Each 88¢**

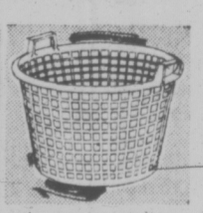

Screwdriver Set — Set of 8 small screwdrivers and holder in plastic case. **Set 88¢**


Children's Shoe Bags — Keep shoes organized with this handy plastic shoe bag. 6 pockets, animal head at top. **Each 88¢**

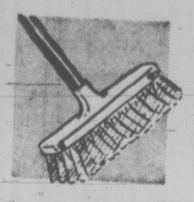

Bamboo Wind Chimes — Owl shaped bamboo wind chimes. **Each 88¢**


Flower Pot Sachet — Decorative air freshener for any room in the house. Unobtrusive scent. **Each 88¢**


Boot Tray—Heavy duty vinyl tray for storing wet or dirty boots and shoes. **Each 88¢**


Laundry Basket — Jumbo size durable plastic in Avocado or gold colours. **Each 88¢**


Egg Poacher — Small individual aluminum egg poacher. **Each 88¢**


Nylon Broom — Nylon bristle broom with 40" wooden handle. **Each 88¢**


Steak Board — Good quality oval wooden board for serving steaks in style. **Each 88¢**


Ironing Pad and Cover — Silicone pad, sturdy cover. Fits most standard ironing boards. **Set 88¢**


Juice Decanter — Jumbo decanter holds 100 oz. Polyethylene. Easy-pour spout. **Each 88¢**


Pail Combination—Large pail and paint bucket combination. **Each 88¢**


Napkin Holder — Keeps napkins neat and handy. Attractively styled wooden holder. **Each 88¢**


Bowl, Brush and Holder — Plastic brush in matching container. Assorted colours. **Each 88¢**


Bowl Set — 4-piece polyethylene bowl set. Handy for mixing or storing. **Set 88¢**


Can Opener — Hand can opener with magnetic lid lifter. **Each 88¢**

Toss Cushions — Colorful cushions in assorted print and solid colors and fabrics. Size 12" by 12" knife edge. Each 88c

Yardley Cream Bath — Fragrant cream bath in Red Roses, Oh de London, and Lotus. Each 88c

Clairol Hair Spray — Holds your hair without being sticky or stiff. Each 88c

Shower Caps — Lined in comfortable terrycloth. Keeps your hair dry while you bath or shower. Each 88c

White Velvet Fabric Softener — Use regularly in your wash for softer, fluffier clothes. Each 88c

White Velvet Facial Tissue — Soft absorbent tissue in colors of Pink, and Yellow. Limit 3 per customer. 3 for 88c

Absorbent Cotton Balls — Multi-use cotton puffs. Bag 88c

Men's Briefs — Assorted colors in 100% cotton. Sizes S. M. L. Each 88c

Men's Athletic Shirt — 100% cotton in sizes S. M. L. Each 88c

Men's Crew Neck Shirt — 100% cotton knit in colors of White, Navy, Green, Gold, and Blue. Sizes S. M. L. XL. Each 88c

Men's Swim Trunks — Assorted prints in sizes S. M. L. XL. Each 88c

Tinned Nuts — Planters cocktail peanuts in the keep-fresh tin. 13 oz. tin. Each 88c

Jars of Nuts — Planters scrumptious dry roasted peanuts in 12 oz. jars. Each 88c

Chocolate Bars — Popular Hershey bars in the giant size. 3 for 88c

Boxed Chocolates — 1 pound of delicious dark and light chocolates. Boxed. Each 88c

Bridge Mix — Lowney's chocolates in delicious fresh flavours. 1 lb. 88c

Mint Patties — Refreshing chocolate covered mint patties. Boxed. 2 for 88c

Batgers Tins of Candy — Choice of assorted Fruit Drops or popular Humbugs. Each 88c

Mug Rack — Adjustable wooden rack for hanging mugs or hats. Each 88c

Child's Table Cloth — Color-it table cloth includes crayons. Can be wiped clean and reused. Each 88c

Trinket Box — Round plastic box with flip-top mirror lid. A must for every dresser or vanity. Each 88c

Desk Accessories — Choose from pencil caddy, pen holder, perpetual calendar, memo holder, memo pad and utility box. Each 88c

Magnetic Clip Holder — Magnetic holder for paper clips, straightpins, etc. Each 88c

Disposable Aprons — Large size vinyl aprons for kitchen or bar-b-que. 4 per pkg. Use, throw away. 24 by 42. Pkg. 88c

Magnetic Memo Pad — Includes pencil. Handy for jotting down telephone messages. Each 88c

Photo Purse — Vinyl photo purse for all your photos. Each 88c

Sock Sorters — No more sorting or losing socks with these handy plastic rings. Pkg. 88c

Tic-Tac-Toe — Popular tic-tac-toe game for children of all ages. Each 88c

Pin Cushion — Keep needles and pins handy with this rocking chair shaped pin cushion. Each 88c

Animal Banks — Save your pennies or your children's pennies in these cute banks of assorted animal designs. Each 88c

Kitchen Tools — Quality tools with avocado handles. Fork, spatula, ladle, basting spoon, slotted spoon, turner, masher, or rack. 2 for 88c

Cookie Press and Cake Decorator — Complete with 8 cookie molds and 4 decorating tips. Each 88c

Towel Rack — Plastic swinging towel rack with 3 arms. Each 88c

Dish Pan — Divided or round style in avocado or gold color. Each 88c

Waste Basket — Rectangular basket in assorted colors. Each 88c

Salad Set — Stainless steel with wooden handles. 2 pieces. Each 88c

Ceramic Mugs — Attractive stacking mugs in assorted decorator colors. 3 for 88c

Salt and Pepper Set — Green colored frog design. Each 88c

BBQ Cover — Round cover of strong, durable plastic. Protect your BBQ from the weather. Each 88c

Mirror — 4" double sided mirror in assorted colors. Each 88c

Tube Squeezer — Ideal for toothpaste, cream, and ointments. Get every last drop. Each 88c

Table Cloth — Round or rectangular in red/white or blue/white. Each 88c

Spoon-O-Matic — Automatically dispenses proper measure for instant coffee. Each 88c

Magnetic Tool or Knife Rack — Strong magnet in plastic frame. 10¼" long. Each 88c

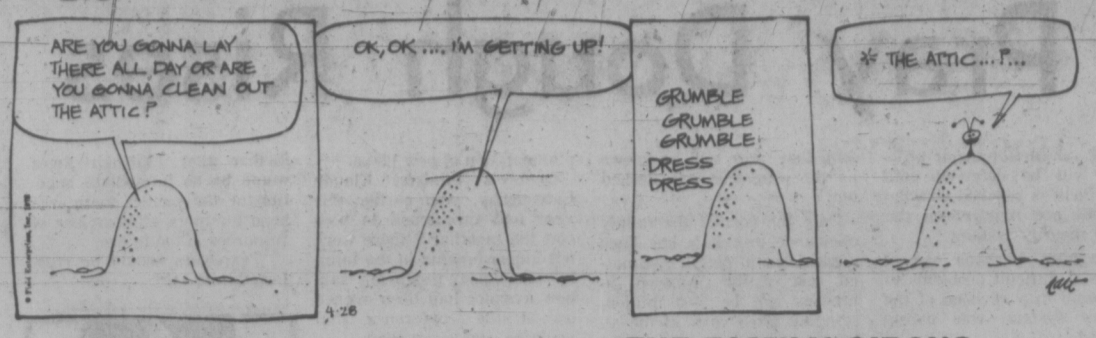
Mug Tree — Holds 6 mugs. Comes in black or green colors. Each 88c

Square Cake Pan — 9" by 9". Handy for baking cakes, etc. Each 88c

Simpsons-Sears, Hillside: 3190 Shelbourne Street. Lots of Free Parking . . . No Tickets, No Time Limit.

(4-102)

B.C.

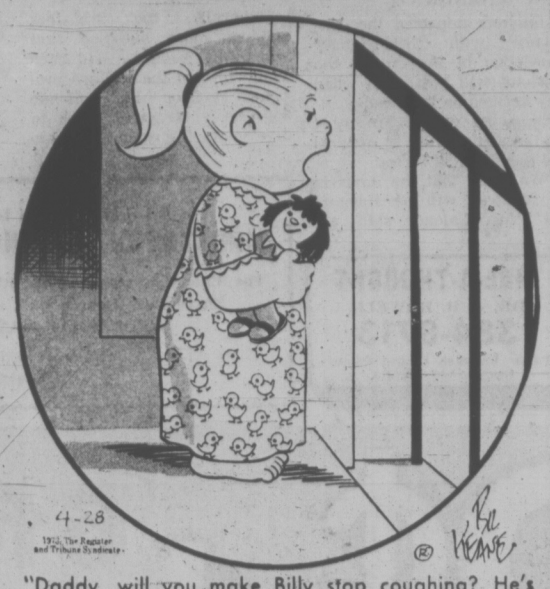


MARMADUKE



"Would you believe a thorn in the paw could deserve so much attention?"

THE FAMILY CIRCUS



"Daddy, will you make Billy stop coughing? He's keepin' me awake."

Wonderful World of Animals

By DR. FRANK MILLER

BIG-MOUTHED BABY PETS . . . have a tendency to gulp first and taste afterwards. Many times, obviously, they don't taste what they are swallowing at all. However, the oral orientation of the young stimulates them to stick whatever is handy — or unhandy, for that matter — into their mouths, if they can get it there, and swallow it if it is physically possible.

Taking this into account may mean a considerably longer-lived pet. It means keeping common household cleaners and chemicals of various kinds completely inaccessible. This may mean behind solid doors when you consider the capabilities of some climbing youngsters; kittens, for example.

Aside from poisons, foreign objects constitute the other large category of swallowables causing potentially serious illness or suicide. Foreign objects may be as mundane as accumulated wads of newspaper, or chunks of plastic wrap or foil, varying sized fruit pits and stones, multi-shaped chunks of bone, or various types of ribbon and string. (With kittens in particular it's often thread with or without needle attached.) Preventing pet diasters then, means a constant household put-away and pick-up campaign to keep any conceivable (and some nearly inconceivable) items out of the ever-open mouths of the young.

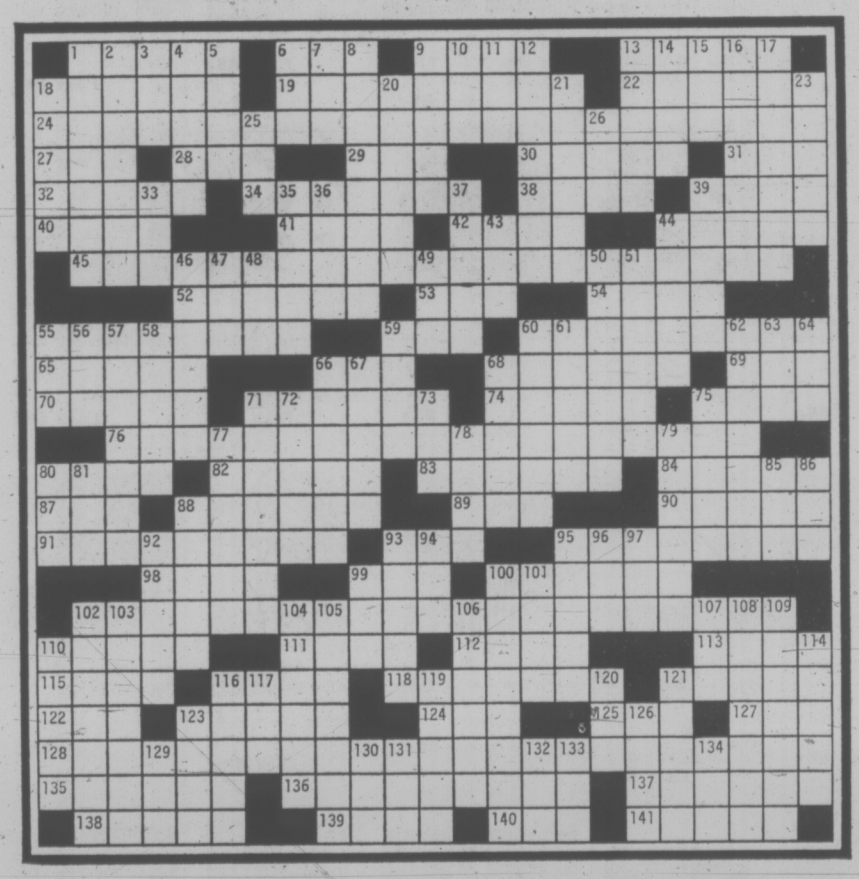
★ ★ ★

DEAR DR. MILLER: Tom, our male cat, has gotten into so much trouble with his romances that we are going to have him "dejuvenated" and we plan to keep him home and out of trouble from here on. We do want to breed him once, though, before the surgery. Our choice of females this time! He is only going to have one chance so we want it to be a good one. But he is a bit on the thin side. The question is should we go ahead and breed him the way he is or fatten him up a little first?

—R.B.

DEAR R.B.: You'd have to make a distinction between overweight and normal weight, of course. Certainly, it's true that the overweight male is easily exhausted and generally makes a poor sexual partner. There is a difference, however, between being lean and being worn to a frazzle. If you have been keeping Tom confined during this correspondence interval, he has undoubtedly had time to recuperate.

WEEKLY PUZZLE



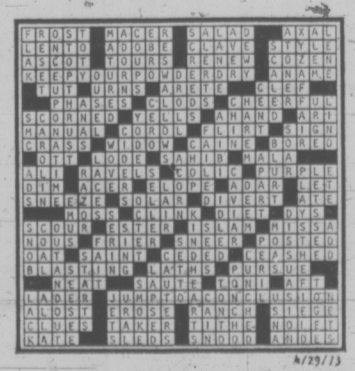
ACROSS

1 Stiffening fabric
6 Semitic lang.
9 Diet
13 School of fish
18 Girl's name (Har!)
19 Not rich
22 Miss Goolagong's game
24 With 102-A, Chapman Report? (E. Hubbard)
27 Mount discourse: abbr.
28 Cupid
29 Towboat
30 Nautical left
31 — supra
32 Slights
34 Harmful flies
38 Benchley's "Lovelife of a —"
39 Slavic prince
40 Simple
41 Impudent
42 Latin behold
44 Basilica of the — Coeur
45 With 128-A cherchez la femme! (R. Kipling)
52 Girl's name
53 Supped
54 Soviet range
55 Cinderella was one
59 Football bowl
60 Homebody?
65 Fountain nymph
66 Oahu food
68 Wife-whipper
69 Brazilian city
70 Korean town
71 Conductor pipes
74 Moment
75 Difficult
76 Male chauvinistic dig (Tennyson)
80 — passes!
82 Lassoer
83 Jeweler's weights
84 Large lemur
87 Ump's friend
88 Kind of doll
89 Stitch
90 Carping critic
91 Emancipated one
93 Plane
95 Motoring public
98 Large bundle
99 Swamp
100 Passageways
102 See 24-A
110 Hair
111 — the bottle
112 Clarified butter
113 In the middle of
115 — bitsy
116 Evil deity in "Gunga Din"
118 Noticeable
121 Female spirit in man
122 Untruth
123 Bankrupt
124 Implore
125 Blunder
127 Hoop
128 See 45-A
135 Relaxed
136 Takes no chances
137 Weds
138 Inner
139 Slender stalk
140 Pigpen
141 Playboy play

DOWN

1 Danger, work!
2 Hurrying about
3 Card game
4 Corrosive substances
5 Space agency
6 Kind of nibs
7 Where Lond. is
8 Shoe-shaper
9 Penuche
10 In the manner of
11 In medias —
12 Augment
13 Set out
14 Command, old style
15 Toronto's prov.
16 — of prevention
17 Betty, Gloria, et al.
18 Billiards stroke
20 Vantage point
21 Tents
23 Capture
25 Insect
26 In what way
33 Sports drawing
35 Lady of —
36 Electric fish
37 Scuffle
39 Cabbages: var.
43 Fidel's guerrilla
44 Meager
46 Vassalic holding
47 Shade tree
48 Distant
50 Certain abrasives
51 Abrasive tip
55 Get — for effort
56 Before Diego
57 "— ruled the roast" (W. Irving)
58 Rousing cheer
59 Gist
60 Eur. capital
61 Kind of poet
62 Odd couple?
63 Atmosphere
64 Decision, in boxing
66 — the nude
67 Eccentric
68 Cubic meter
71 Winter figures
72 "— Passes" (Browning)
73 Short time
75 Asian city
77 Part of eye's iris
78 Endure
79 Sensitive plant
80 Yellow fish
81 Another nibs
85 House routine
86 Part of G.I.
88 Ghana's Nkrumah
92 Black magazine
93 Popular garb
94 Pass catcher
95 Pale
96 Diminutive suffix
97 Kennedy
99 G-men
100 — a kife
101 Phrase of understanding
102 Performer
103 Sages
104 Napping
105 Bullet passes
106 Lace ends
107 Operated
108 Arab rule
109 Figures of speech
110 Eyelashes
114 Nothing like them
116 Genuflect
117 Total
119 Bottomless pit
120 Asian holiday
121 Atlanta's Omni
123 Before Major
126 Baba au —
129 Farm grass
130 Goes with dis in Brooklyn
131 Caustic potash
132 Ship section
133 French marshal
134 N. Eng. school

SOLUTION TO LAST WEEK'S PUZZLE



PEANUTS



BROOM-HILDA



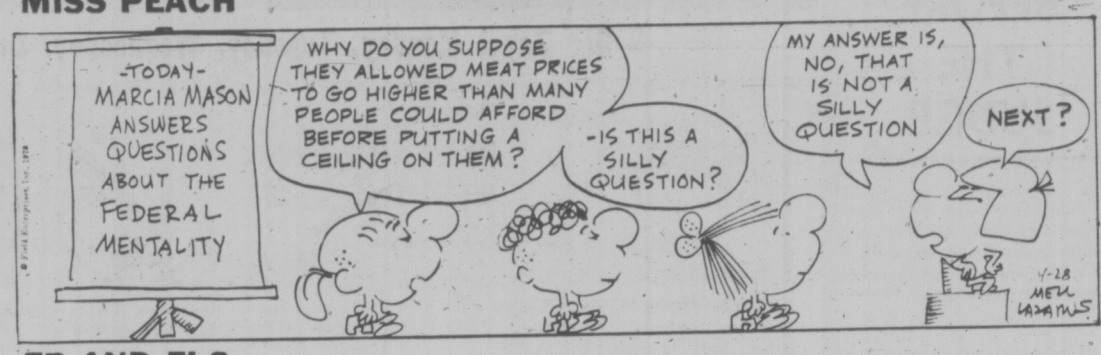
WIZARD OF ID



APARTMENT 3-G



MISS PEACH



EB AND FLO



POLLY



NANCY



MUTT AND JEFF



MARK TRAIL



Big Boom in Arctic Oil 'Twenty Years Too Late'

By BOB DOUGLAS

OTTAWA (CP) — A prominent Northwest Territories government official recently wished aloud that the big drive for Arctic oil had begun 15 to 20 years ago.

"We wouldn't have had all this trouble with the environmentalists," he said in a conversation in Yellowknife.

His irritation with environmental experts indicates the growing importance of environmental issues in the debate about hauling Arctic oil and gas out of Alaska, the Mackenzie River delta and the Arctic islands.

But are environmentalists any more than an annoying thorn in the side of government and industry? Do they influence decisions?

The discussion about transporting oil and gas through the Mackenzie River valley by pipeline or railway may provide answers.

Environmentalists can point to some gains.

Concern about the impact of hot-oil pipelines on frozen Arctic ground has prompted research on providing insulation to protect the ground.

Work on some parts of the Mackenzie Highway has been postponed until the effect of roadbuilding on the environment is carefully studied.

The government is examining a report suggesting that a railway over permanently-frozen land in the Mackenzie Valley would be a viable alternative to an oil pipeline.

An exhaustive study of the railway plan has been urged by the Canadian Wildlife Federation.

The pipeline-railway issue may prove a true test of the strength of the environmental group.

At the moment, the cards are stacked against them.

There is little enthusiasm in government circles for the railway idea. Review of the report submitted last June by the Canadian Institute of Guided Ground Transport at Queen's University, Kingston, Ont., is proceeding slowly.

The government has ample information about the capital and operating costs of oil and gas pipelines, a northern affairs department source said. But much more work needs to be done on the railway proposal.

Applications for a pipeline carrying Alaska gas through the Mackenzie Valley to the United States markets are expected to be made to the National Energy Board this fall.

That will be long before studies of a railway alternative can be completed. At the moment, time seems to favor the pipeline.

Still, the railway has supporters and the pipeline faces a fight. Former prime minister John Diefenbaker, the Canadian Railway Labor Association and the Canadian National Railways have been publicly demanding consideration of the railway alternative.

A key element in the decision about transporting oil and gas out of the Arctic is cost.

A senior official in the northern affairs department says there is no proof that a railway could compete with a pipeline in terms of cost.

The Queen's University study estimated the construction cost of a 1,240-mile Arctic oil railway at $2.4 billion with an annual operating cost of $194 million.

COST BILLIONS

The cost of the gas pipeline alone has been estimated at $5.5 billion while the capital cost of an oil pipeline would be $4 billion. The additional cost of a road along the pipeline has been set at $130 million.

say the railway operating costs would be three times as much as pipeline expenditures. This is disputed by railway officials.

Obviously, the cost issue will not be settled until the government carries out a detailed study of the Arctic oil railway proposal.

Will cost factors outweigh environmental issues in the final decision about building a railway or pipeline?

They may, but Robert Bandeen, executive vice-president of the Canadian National Railways, said recently that the environment is more important. "There's certainly much less danger of an ecological disaster if we have a rail line up there, than if we use a pipeline."

Richard Passmore, executive director of the Canadian Wildlife Federation, said in an interview that Canada has no experience building pipelines in the Arctic but it has already successfully constructed rail lines in northern Manitoba and Saskatchewan.

Mr. Passmore said he is concerned that a hot-oil pipeline might melt the permanently frozen ground along the Mackenzie Valley, possibly changing the drainage pattern of the area.

It also might lead to oil spilling from breaks in pipe sagging unsupported in melting ground, he said. The melting process would be slower with insulated pipe.

Environmentalists object to pipe being raised above the ground because they say it interferes with migration of animals and exposes the pipes to breakage.

Gas pipelines would be more acceptable to environmental experts because gas does not flow hot through pipes.

Mr. Passmore said the rail route favored by the Queen's study would interfere little with migrating caribou. The railway would run along the Mackenzie Valley to Trout River in the Northwest Territories.

He would like the railway alternative carefully examined but sources in the transport, energy and northern affairs departments were cool to the railway idea in recent interviews.

'Ton of Money' On Weston Colt After Trial Win

LONDON (Reuter) — British bookmakers have installed Canadian-owned Gospill Hill as an 8-1 favorite to win the Epsom Derby, Britain's top flat race of the year.

One bookie reported a "ton of money" on the colt, owned by Garfield Weston, former resident of Toronto.

The Derby is to be run June 6. Gospill Hill had been among the 100-1 outsiders until his four-length victory in a Derby trial at Epsom.

PEETZ FOR WATER SKIS

GILSON'S MEATS LTD.
MAYFAIR SHOPPING CENTRE
385-4742



Mon., Tues., Wed. While Quantities Last

10-LB. PACKS SPECIAL

VEAL CUTLETS, 10 lbs.	11.90	CHICKEN BREASTS, Portions, 10 lbs.	7.50
PORK STEAK, 10 lbs.	8.90	BEEF SAUSAGE, 10 lbs.	4.25
BEEF LIVER, 10 lbs.	7.50	PORK SAUSAGE, 10 lbs.	4.90
PORK CHOPS, 10 lbs.	9.90	GROUND BEEF, 10 lbs.	8.30
CHICKEN LEGS, Portions, 10 lbs.	6.90		

All wrapped in 1-lb. to 1½-lb. Packages.

ROUND STEAK ..... LB. 1.49
RUMP ROAST ..... LB. 1.49
BARON OF BEEF ..... LB. 1.59
BEEF SAUSAGE ..... 3 lbs. 1.49
GROUND BEEF ..... LB. 85¢
BACON Side, Sliced ..... LB. 69¢
BOLOGNA Sliced ..... LB. 59¢

FREEZER SPECIAL

SIDE OF BEEF A-1 ..... LB. 85¢
HIND OF BEEF A-1 ..... LB. 97¢
PRAIRIE BEEF SIDES ..... LB. 75¢

We Reserve the Right to Limit Quantities

"Just Right" PHOTO TIPS



BRUCE ROGER

Priceless flash pictures are lost every day because flash equipment is not in good working order. With the heaviest flash season over, now is the time to recheck your equipment.

Have the flash batteries tested; you may need new ones. Buy only those marked "Photo", "Photoflash", or "Alkaline"; ordinary flashlight batteries are too weak. Have them tested before buying. Have the flash contacts checked for corrosion and dirt, and the wires checked for any breaks. Before loading a new film in an Instamatic, remove the flash batteries, put a flashcube into the socket, trip the shutter several times. This cleans the shutter contacts and the rotating cube cleans the socket contacts.

At JUS-RITE PHOTOS we can give your camera our "free six point camera check" and our Certified Photographic Counselors can help you get better pictures every time.

BRUCE

JUS-RITE PHOTOS

Serving You Better with "Certified Photographic Counselors"

716 Yates St. and Town and Country



Woolco

High Fashion Ladies' Boots: At a Low Price!

Here's a fashion accessory you shouldn't do without . . . at a price that's hard to pass up! These stretchy dress boots are made of a soft, flexible vinyl that clings to your legs for a sleek fit. Side zipper and comfortable heel height. Black, Navy. In broken sizes.

PAIR $4

USE YOUR CREDIT just say "CHARGE IT"

Woolco DEPARTMENT STORES Division of F. W. Woolworth Co. Ltd.

PERSONAL SHOPPING ONLY, PLEASE! SHOP EARLY WHILE QUANTITIES LAST!
TOWN AND COUNTRY SHOPPING CENTRE, DOUGLAS STREET and SAANICH
OPEN MONDAY to FRIDAY, 10 a.m. to 10 P.M. Saturday, 9 a.m. to 10 p.m.

IF YOU TAKE AWAY OUR LOW PRICES YOU'VE GOT A REGULAR DEPARTMENT STORE

B.C. HYDRO

IMPROVED BUS SERVICE

INCREASED EVENING, SUNDAY-AND-HOLIDAY SERVICE ON GREATER VICTORIA BUS ROUTES

EFFECTIVE FRIDAY, MAY 4, 1973

NEW SCHEDULES — EVENING SERVICE — WEEKDAYS

RICHARDSON NO. 1
LEAVE CITY—6.00 p.m., 6.40, 7.20, 8.00, 8.40, 9.20, 10.00, 10.40, 11.20, 12.00 mn.
LV. ST. PATRICK AND CENTRAL—6.00 p.m., 6.20, 7.00, 7.40, 8.20, 9.00, 9.40, 10.20, 11.00, 11.40, 12.20 a.m.

OAK BAY NO. 2 (Returns as Richardson)
LV. CITY—6.00 p.m., 6.40, 7.20, 8.00, 8.40, 9.20, 10.00, 10.40, 11.20, 12.00 mn.
LV. ST. PATRICK AND CENTRAL—6.10 p.m., 6.20, 7.00, 7.40, 8.20, 9.00, 9.40, 10.20, 11.00, 11.40, 12.20 a.m.

GONZALES CRESCENT RD. NO. 3
See South Fairfield evening service.

MT. TOLMIE NO. 4
See Gordon Head and Cadboro Bay evening service.

SOUTH FAIRFIELD NO. 5 (Returns as Lake Hill)
LV. CITY—6.00 p.m., 6.40, 7.20, 8.00, 8.40, 9.20, 10.00, 10.40, 11.20, 12.00 mn.
LV. CRESCENT AND QUIMPER—6.20 p.m., 7.00, 7.40, 8.20, 9.00, 9.40, 10.20, 11.00, 11.40, 12.20 a.m.

LAKE HILL NO. 6 (Returns as South Fairfield)
LV. CITY—6.20 p.m., 6.40, 7.20, 8.00, 8.40, 9.20, 10.00, 10.40, 11.20, 12.00 mn.
LV. QUADRA AND BECKWITH—6.00 p.m., 6.15, 6.40, 7.00, 7.40, 8.20, 9.00, 9.40, 10.20, 11.00, 11.40, 12.20 a.m.

OUTER WHARF NO. 7
LV. CITY—6.00 p.m., 6.40, 7.20, 8.00, 8.40, 9.20, 10.00, 10.40, 11.20, 12.00 mn.
LV. NIAGARA AND OSWEGO—6.25 p.m., 7.05, 7.45, 8.25, 9.05, 9.45, 10.25, 11.05, 11.45, 12.15 a.m.

GORGE NO. 8
LV. CITY—6.00 p.m., 6.40, 7.20, 8.00, 8.40 9.20, 10.00, 10.40, 11.20, 12.00 mn.
LV. ADMIRALS AND COWPER—6.05 p.m., 6.20, 7.00, 7.40, 8.20, 9.00, 9.40, 10.20, 11.00, 11.40, 12.20 a.m.

BEACON HILL NO. 9
LV. CITY—6.05 p.m., 6.40, 7.20, 8.00, 8.40, 9.20, 10.00, 10.40, 11.20, 12.00 mn.
LV. TORONTO AND DOUGLAS—6.00 p.m., 6.25, 7.05, 7.45, 8.25, 9.05, 9.45, 10.25, 11.05, 11.45, 12.12 a.m.

HAULTAIN NO. 10
LV. CITY—6.00 p.m., 6.40, 7.20, 8.00, 8.40, 9.20, 10.00, 10.40, 11.20, 12.00 mn.
LV. SHELBOURNE AND NORTH DAIRY—6.20 p.m., 7.00, 7.40, 8.20, 9.00, 9.40, 10.20, 11.00, 11.40, 12.20 a.m.

UPLANDS NO. 11 (Returns as Douglas-Saanich Rd.)
LV. CITY—6.00 p.m., 6.40, 7.20, 8.00, 8.40, 9.20, 10.00, 10.40, 11.20, 12.00 mn.
LV. MIDLAND AND BEACH—6.10 p.m., 6.20, 7.00, 7.40, 8.20, 9.00, 9.40, 10.20, 11.00, 11.40, 12.20 a.m.

WILLOWS NO. 12
See Uplands evening service.

UNIVERSITY NO. 14 (Returns as Victoria West)
LV. CITY—6.00 p.m., 6.40, 7.20, 8.00, 8.40, 9.20, 10.00, 10.40, 11.20, 12.00 mn.
LV. UNIVERSITY—6.05 p.m., 6.20, 7.00, 7.40, 8.20, 9.00, 9.40, 10.20, 11.00, 11.40, 12.20 a.m.

VICTORIA WEST NO. 15
LV. CITY—6.00 p.m., 6.40, 7.20, 8.00, 8.40, 9.20, 10.00, 10.40, 11.20, 12.00 mn.
LV. HELMCKEN—6.10 p.m., *6.20, 7.00, 7.40, 8.20, 9.00, 9.40, 10.20, 11.00, 11.40, 12.20 a.m.
* Forshaw only.

CADBORO BAY NO. 16
LV. CITY—6.45 p.m., 7.45, 8.45, 9.45, 10.45, 11.45.
LV. TEN MILE POINT—6.05 p.m.
LV. FINNERTY AND SINCLAIR—6.15 p.m., 7.15, 8.15, 9.15, 10.15, 11.15, 12.10 a.m.
LV. HILLSIDE AND SHELBOURNE, INBOUND—6.25 p.m., 7.25, 8.25, 9.25, 10.25, 11.25, 12.17 a.m.

GORDON HEAD NO. 17
LV. CITY—RM6.20 p.m., K6.50, RM7.20, K7.50, RM8.20, K8.50, RM9.20, K9.50, RM10.20, K10.50, RM11.20, K11.50.
LV. TYNDALL AT GRANDVIEW—6.15 p.m., 6.45, 7.15, 7.45, 8.15, 8.45, 9.15, 9.45, 10.15, 10.45, 11.15, 11.45, 12.15 a.m.
LV. HILLSIDE AT SHELBOURNE, INBOUND—6.25 p.m., 6.55, 7.25, 7.55, 8.25, 8.55, 9.25, 9.55, 10.25, 10.55, 11.25, 11.55, 12.25 a.m.

DOUGLAS-SAANICH RD. NO. 18 (Returns as Uplands-Willows)
LV. CITY—6.00 p.m., 6.40, 7.20, 8.00, 8.40, 9.20, 10.00, 10.40, 11.20, 12.00 mn.
LV. QUADRA AND SAANICH RD—6.05 p.m., 6.20, 7.00, 7.40, 8.20, 9.00, 9.40, 10.20, 11.00, 11.40, 12.20 a.m.
LV. FALMOUTH AND SAANICH RD.—6.10 p.m., 6.25, 7.05, 7.45, 8.25, 9.05, 9.45, 10.25, 11.05, 11.45, 12.25 a.m.

CAREY NO. 19 (Returns as Cook-Cedar Hill-Maplewood)
LV. CITY—6.20 p.m., 6.40, 7.20, 8.00, 8.40, 9.20, 10.00, 10.40, 11.20, 12.00 mn.
LV. GLANFORD AND JUDAH—6.10 p.m., 6.40, 7.00, 7.40, 8.20, 9.00, 9.40, 10.20, 11.00, 11.40, 12.20 a.m.

COOK NO. 20
LV. CITY—6.15 p.m., 6.40, 7.20, 8.00, 8.40, 9.20, 10.00, 10.40, 11.20, 12.00 mn.
LV. CEDAR HILL X RD. AND BRAEFOOT—6.15 p.m., 6.35, 7.00, 7.40, 8.20, 9.00, 9.40, 10.20, 11.00, 11.40, 12.20 a.m.

BURNSIDE WILKINSON NO. 22
LV. CITY—H6.00 p.m., HM6.40, H7.00, H8.40, H9.40, HM10.40, H11.40.
LV. BURNSIDE AND HOLLAND—6.18 p.m., 6.55, 7.55, 8.55, 9.55, 10.55, 11.55.
LV. COLQUITZ P.O.—16.07 p.m., W6.30, W7.07, W8.00, W9.00, W10.00, W11.07, W12.00 mn.

ESQUIMALT NO. 23
LV. CITY—6.00 p.m., 6.40, 7.20, 8.00, 8.40, 9.20, 10.00, 10.40, 11.20, 12.00 mn.
LV. HMC DOCKYARD—6.00 p.m., 6.20, 7.00, 7.40, 8.20, 9.00, 9.40, 10.20, 11.00, 11.40, 12.20 a.m.

COLVILLE-MUNRO NO. 24 and 25
LV. CITY—6.00 p.m., 6.40, 7.20, 8.00, 8.40, 9.20, 10.00, 10.40, 11.20, 12.00 mn.
LV. ADMIRALS AND ESQUIMALT RDS.—6.10 p.m., 6.20, 7.00, 7.40, 8.20, 9.00, 9.40, 10.20, 11.00, 11.40, 12.20 a.m.
LV. NAVAL BARRACKS—6.15 p.m., 6.55, 7.35, 8.15, 8.55, 9.35, 10.15, 10.55, 11.35, 12.15 a.m.
All trips travel outbound via Colville Rd., inbound via Munro.

NEW SCHEDULES — SUNDAY-AND-HOLIDAY SERVICE

RICHARDSON NO. 1
LEAVE CITY—8.40 a.m., 9.20, 10.00, 10.40, 11.20 a.m., 12 nn., 12.40 p.m., 1.20, 2.00, 2.40, 3.20, 4.00, 4.40, 5.20, 6.00, 6.40, 7.20, 8.00, 8.40, 9.20, 10.00, 10.40 p.m.
LEAVE ST. PATRICK AND CENTRAL—9.00 a.m., 9.40, 10.20, 11.00, 11.40 a.m., 12.20 p.m., 1.00, 1.40, 2.20, 3.00, 3.40, 4.20, 5.00, 5.40, 6.20, 7.00, 7.40, 8.20, 9.00, 9.40, 10.20, 11.00 p.m.

OAK BAY NO. 2 (Returns as Richardson)
LEAVE CITY—8.40 a.m., 9.20, 10.00, 10.40, 11.20 a.m., 12 nn., 12.40 p.m., 1.20, 2.00, 2.40, 3.20, 4.00, 4.40, 5.20, 6.00, 6.40, 7.20, 8.00, 8.40, 9.20, 10.00, 10.40 p.m.
LEAVE ST. PATRICK AND CENTRAL—9.00 a.m., 9.40, 10.20, 11.00, 11.40 a.m., 12.20 p.m., 1.00, 1.40, 2.20, 3.00, 3.40, 4.20, 5.00, 5.40, 6.20, 7.00, 7.40, 8.20, 9.00, 9.40, 10.20, 11.00 p.m.

GONZALES-CRESCENT RD. NO. 3
(See South Fairfield Sunday service)

MT. TOLMIE NO. 4
(See Gordon Head and Cadboro Bay Sunday service)

SOUTH FAIRFIELD NO. 5 (Returns as Lakehill)
LEAVE CITY—8.40 a.m., 9.20, 10.00, 10.40, 11.20 a.m., 12 nn., 12.40 p.m., 1.20, 2.00, 2.40, 3.20, 4.00, 4.40, 5.20, 6.00, 6.40, 7.20, 8.00, 8.40, 9.20, 10.00, 10.40 p.m.
LEAVE CRESCENT AND QUIMPER—9.00 a.m., 9.40, 10.20, 11.00, 11.40 a.m., 12.20 p.m., 1.00, 1.40, 2.20, 3.00, 3.40, 4.20, 5.00, 5.40, 6.20, 7.00, 7.40, 8.20, 9.00, 9.40, 10.20, 11.00 p.m.

LAKEHILL NO. 6 (Returns as S. Fairfield)
LEAVE CITY—8.40 a.m., 9.20, 10.00, 10.40, 11.20 a.m., 12 nn., 12.40 p.m., 1.20, 2.00, 2.40, 3.20, 4.00, 4.40, 5.20, 6.00, 6.40, 7.20, 8.00, 8.40, 9.20, 10.00, 10.40 p.m.
LEAVE QUADRA AND BECKWITH—9.00 a.m., 9.40, 10.20, 11.00, 11.40 a.m., 12.20 p.m., 1.00, 1.40, 2.20, 3.00, 3.40, 4.20, 5.00, 5.40, 6.20, 7.00, 7.40, 8.20, 9.00, 9.40, 10.20, 11.00 p.m.

OUTER WHARF NO. 7
LEAVE CITY—8.40 a.m., 9.20, 10.00, 10.40, 11.20 a.m., 12 nn., 12.40 p.m., 1.20, 2.00, 2.40, 3.20, 4.00, 4.40, 5.20, 6.00, 6.40, 7.20, 8.00, 8.40, 9.20, 10.00, 10.40 p.m.
LEAVE NIAGARA AND OSWEGO—9.05 a.m., 9.45, 10.25, 11.05, 11.45 a.m., 12.25 p.m., 1.05, 1.45, 2.25, 3.05, 3.45, 4.25, 5.05, 5.45, 6.25, 7.05, 7.45, 8.25, 9.05, 9.45, 10.25, 10.55 p.m.

GORGE NO. 8
LEAVE CITY—8.40 a.m., 9.20, 10.00, 10.40 11.20 a.m., 12.00 nn., 12.40 p.m., 1.20, 2.00, 2.40, 3.20, 4.00, 4.40, 5.20, 6.00, 6.40, 7.20, 8.00, 8.40, 9.20, 10.00, 10.40 p.m.
LEAVE ADMIRALS AND COWPER—A9.00 a.m., A9.40, A10.20, A11.00, A11.40 a.m., A12.20 p.m., A1.00, A1.40, A2.20, A3.00, A3.40, A4.20, A5.00, A5.40, A6.20, A7.00, A7.40, A8.20, A9.00, A9.40, A10.20, A11.00 p.m.

BEACON HILL NO. 9
LEAVE CITY—8.45 a.m., 9.20, 10.00, 10.40, 11.20 a.m., 12.00 nn., 12.40 p.m., 1.20, 2.00, 2.40, 3.20, 4.00, 4.40, 5.20, 6.00, 6.40, 7.20, 8.00, 8.40, 9.20, 10.00, 10.40 p.m.
LEAVE TORONTO AND DOUGLAS—9.00 a.m., 9.40, 10.20, 11.00, 11.40 a.m., 12.20 p.m., 1.00, 1.40, 2.20, 3.00, 3.40, 4.20, 5.00, 5.40, 6.20, 7.00, 7.40, 8.20, 9.00, 9.40, 10.20, 10.55 p.m.

HAULTAIN NO. 10
LEAVE CITY—8.40 a.m., 9.20, 10.00, 10.40, 11.20 a.m., 12 nn., 12.40 p.m., 1.20, 2.00, 2.40, 3.20, 4.00, 4.40, 5.20, 6.00, 6.40, 7.20, 8.00, 8.40, 9.20, 10.00, 10.40 p.m.
LEAVE SHELBOURNE AND NORTH DAIRY—9.00 a.m., 9.40, 10.20, 11.00, 11.40 a.m., 12.20 p.m., 1.00, 1.40, 2.20, 3.00, 3.40, 4.20, 5.00, 5.40, 6.20, 7.00, 7.40, 8.20, 9.00, 9.40, 10.20, 11.00 p.m.

UPLANDS NO. 11 (Returns as Douglas-Saanich Rd.)
LEAVE CITY—8.40 a.m., 9.20, 10.00, 10.40, 11.20 a.m., 12 nn., 12.40 p.m., 1.20, 2.00, 2.40, 3.20, 4.00, 4.40, 5.20, 6.00, 6.40, 7.20, 8.00, 8.40, 9.20, 10.00, 10.40 p.m.
LEAVE MIDLAND AND BEACH—9.00 a.m., 9.40, 10.20, 11.00, 11.40 a.m., 12.20 p.m., 1.00, 1.40, 2.20, 3.00, 3.40, 4.20, 5.00, 5.40, 6.20, 7.00, 7.40, 8.20, 9.00, 9.40, 10.20, 11.00 p.m.

WILLOWS NO. 12
(See Uplands Sunday service)

UNIVERSITY NO. 14 (Returns as Vic West)
LEAVE CITY—8.40 a.m., 9.20, 10.00, 10.40, 11.20 a.m., 12 nn., 12.40 p.m., 1.20, 2.00, 2.40, 3.20, 4.00, 4.40, 5.20, 6.00, 6.40, 7.20, 8.00, 8.40, 9.20, 10.00, 10.40 p.m.
LEAVE UNIVERSITY—9.00 a.m., 9.40, 10.20, 11.00, 11.40 a.m., 12.20 p.m., 1.00, 1.40, 2.20, 3.00, 3.40, 4.20, 5.00, 5.40, 6.20, 7.00, 7.40, 8.20, 9.00, 9.40, 10.20, 11.00 p.m.

VICTORIA WEST NO. 15
LEAVE CITY—8.40 a.m., 9.20, 10.00, 10.40, 11.20 a.m., 12 nn., 12.40 p.m., 1.20, 2.00, 2.40, 3.20, 4.00, 4.40, 5.20, 6.00, 6.40, 7.20, 8.00, 8.40, 9.20, 10.00, 10.40 p.m.
LEAVE HELMCKEN—9.00 a.m., 9.40, 10.20, 11.00, 11.40 a.m., 12.20 p.m., 1.00, 1.40, 2.20, 3.00, 3.40, 4.20, 5.00, 5.40, 6.20, 7.00, 7.40, 8.20, 9.00, 9.40, 10.20, 11.00 p.m.

CADBORO BAY NO. 16
LEAVE CITY—8.45 a.m., 9.45, 10.40, 11.40 a.m., 12.40 p.m., 1.40, 2.40, 3.40, 4.40, 5.40, 6.40, 7.40, 8.40, 9.40, 10.40 p.m.
LEAVE HILLSIDE AND SHELBOURNE OUTBOUND—8.55 a.m., 9.50, 10.50, 11.50 a.m., 12.50 p.m., 1.50, 2.50, 3.50, 4.50, 5.50, 6.50, 7.50, 8.50, 9.50, 10.50 p.m.
LEAVE TELEGRAPH AND TUDOR RDS.—9.05 a.m., 10.05, 11.05 a.m., 12.05 p.m., 1.05, 2.05, 3.05, 4.05, 5.05, 6.05, 7.05, 8.05, 9.05, 10.05, 11.05 p.m.
LEAVE FINNERTY AND SINCLAIR—9.10 a.m., 10.10, 11.10 a.m., 12.10 p.m., 1.10, 2.10, 3.10, 4.10, 5.10, 6.10, 7.10, 8.10, 9.10, 10.10, 11.10 p.m.
LEAVE HILLSIDE AND SHELBOURNE INBOUND—9.20 a.m., 10.20, 11.20 a.m., 12.20 p.m., 1.20, 2.20, 3.20, 4.20, 5.20, 6.20, 7.20, 8.20, 9.20, 10.20, 11.20 p.m.

GORDON HEAD NO. 17

Leave City	Leave Hillside & Shelbourne Outbound	Leave McKenzie & Shelbourne Outbound	Leave Tyndal at Grandview	Leave Hillside at Shelbourne Inbound
RM 8.25	8.35	8.40	8.50	8.58
K 8.35	9.00	9.05	9.15	9.23
RM 9.20	9.32	9.37	9.50	9.58
K 9.45	9.57	10.02	10.15	10.23
RM10.20	10.32	10.37	10.50	10.58
K10.45	10.57	11.02	11.15	11.23
RM11.20	11.32	11.37	11.50	11.58
K11.45	11.57	12.02	12.15	12.23
RM12.20	12.32	12.37	12.50	12.58
K12.45	12.57	1.02	1.15	1.23
RM 1.20	1.32	1.37	1.50	1.58
K 1.45	1.57	2.02	2.15	2.23
RM 2.20	2.32	2.37	2.50	2.58
K 2.45	2.57	3.02	3.15	3.23
RM 3.20	3.32	3.37	3.50	3.58
K 3.45	3.57	4.02	4.15	4.23
RM 4.20	4.32	4.37	4.50	4.58
K 4.45	4.57	5.02	5.15	5.23
RM 5.20	5.32	5.37	5.50	5.58
K 5.45	5.57	6.02	6.15	6.23
RM 6.20	6.32	6.37	6.50	6.58
K 6.45	6.57	7.02	7.15	7.23
RM 7.20	7.32	7.37	7.50	7.58
K 7.45	7.57	8.02	8.15	8.23
RM 8.20	8.32	8.37	8.50	8.58
K 8.45	8.57	9.02	9.15	9.23
RM 9.20	9.32	9.37	9.50	9.58
K 9.45	9.57	10.02	10.15	10.23
RM10.20	10.32	10.37	10.50	10.58
K10.45	10.57	11.02	11.15	11.20

NOTE—RM Outbound via Richmond Rd., Cedar Hill X Rd., Shelbourne, McKenzie Ave.
K Outbound via Shelbourne, Kenmore Rd.

DOUGLAS-SAANICH RD. NO. 18 (Returns as Uplands-Willows)
LEAVE CITY—8.40 a.m., 9.20, 10.00, 10.40, 11.20 a.m., 12 nn., 12.40 p.m., 1.20, 2.00, 2.40, 3.20, 4.00, 4.40, 5.20, 6.00, 6.40, 7.20, 8.00, 8.40, 9.20, 10.00, 10.40 p.m.
LEAVE QUADRA AND SAANICH RD.—9.00 a.m., 9.40, 10.20, 11.00, 11.40 a.m., 12.20 p.m., 1.00, 1.40, 2.20, 3.00, 3.40, 4.20, 5.00, 5.40, 6.20, 7.00, 7.40, 8.20, 9.00, 9.40, 10.20, 11.00 p.m.
LEAVE FALMOUTH AND SAANICH RDS.—9.05 a.m., 9.45, 10.25, 11.05, 11.45 a.m., 12.25 p.m., 1.05, 1.45, 2.25, 3.05, 3.45, 4.25, 5.05, 5.45, 6.25, 7.05, 7.45, 8.25, 9.05, 9.45, 10.25, 11.05 p.m.

CAREY NO. 19 (Returns as Cook-Cedar Hill-Maplewood)
LEAVE CITY—8.40 a.m., 9.20, 10.00, 10.40, 11.20 a.m., 12.00 nn., 12.40 p.m., 1.20, 2.00, 2.40, 3.20, 4.00, 4.40, 5.20, 6.00, 6.40, 7.20, 8.00, 8.40, 9.20, 10.00, 10.40 p.m.
LEAVE GLANFORD AND JUDAH—9.00 a.m., 9.40, 10.20, 11.00, 11.40 a.m., 12.20 p.m., 1.00, 1.40, 2.20, 3.00, 3.40, 4.20, 5.00, 5.40, 6.20, 7.00, 7.40, 8.20, 9.00, 9.40, 10.20, 11.00 p.m.

COOK-CEDAR HILL-MAPLEWOOD NO. 20
LEAVE CITY—8.40 a.m., 9.20, 10.00, 10.40, 11.20 a.m., 12.00 nn., 12.40 p.m., 1.20, 2.00, 2.40, 3.20, 4.00, 4.40, 5.20, 6.00, 6.40, 7.20, 8.00, 8.40, 9.20, 10.00, 10.40 p.m.
LEAVE CEDAR HILL X RD. AND BRAEFOOT—9.00 a.m., 9.40, 10.20, 11.00, 11.40 a.m., 12.20 p.m., 1.00, 1.40, 2.20, 3.00, 3.40, 4.20, 5.00, 5.40, 6.20, 7.00, 7.40, 8.20, 9.00, 9.40, 10.20, 11.00 p.m.

BURNSIDE-WILKINSON NO. 22

Leave City	Leave Burnside & Holland	Leave Colquitz P.O.	Leave Burnside & Marigold	Leave Burnside & Tillicum
A.M.	A.M.	A.M.	A.M.	A.M.
8.40	9.00	9.10	9.14	9.17
9.40	10.00	10.10	10.14	10.17
10.40	11.00	11.10	11.14	11.17
11.40	12.00nn.	P.M.	P.M.	P.M.
P.M.	P.M.	12.10	12.14	12.17
12.40	1.00	1.10	1.14	1.17
1.40	2.00	2.10	2.14	2.17
2.40	3.00	3.10	3.14	3.17
3.40	4.00	4.10	4.14	4.17
4.40	5.00	5.10	5.14	5.17
5.40	6.00	6.10	6.14	6.17
6.40	7.00	7.10	7.14	7.17
7.40	8.00	8.10	8.14	8.17
8.40	9.00	9.10	9.14	9.17
9.40	10.00	10.10	10.14	10.17
10.40	11.00	11.10	11.14	11.17

ESQUIMALT NO. 23
LEAVE CITY—8.45 a.m., 9.20, 10.00, 10.40, 11.20 a.m., 12.00 nn., 12.40 p.m., 1.20, 2.00, 2.40, 3.20, 4.00, 4.40, 5.20, 6.00, 6.40, 7.20, 8.00, 8.40, 9.20, 10.00, 10.40 p.m.
LEAVE H.M.C. DOCKYARD—9.00 a.m., 9.40, 10.20, 11.00, 11.40 a.m., 12.20 p.m., 1.00, 1.40, 2.20, 3.00, 3.40, 4.20, 5.00, 5.40, 6.20, 7.00, 7.40, 8.20, 9.00, 9.40, 10.20, 11.00 p.m.

COLVILLE-MUNRO NO. 24 and 25

Leave City	Leave Admirals & Esquimalt Rds.	Leave Naval Barracks
A.M.	A.M.	A.M.
8.45	9.00	8.55
9.20	9.40	9.35
10.00	10.20	10.15
10.40	11.00	10.55
11.20	11.40	11.35
12.00nn.	12.20pm	12.15pm
P.M.	P.M.	P.M.
12.40	1.00	12.55
1.20	1.40	1.35
2.00	2.20	2.15
2.40	3.00	2.55
3.20	3.40	3.35
4.00	4.20	4.15
4.40	5.00	4.55
5.20	5.40	5.35
6.00	6.20	6.15
6.40	7.00	6.55
7.20	7.40	7.35
8.00	8.20	8.15
8.40	9.00	8.55
9.20	9.40	9.35
10.00	10.20	10.15
10.40	11.00	10.55

NOTE—All trips on Sundays and Holidays travel Outbound via Colville Rd., Inbound via Munro St.

Clip above schedules for reference. New Greater Victoria bus timetables available at B.C. Hydro offices, 820 Pandora Avenue and 520 Gorge Road East. For bus information telephone 382-9261.

Woolco MONTH-END CLEARANCE

2 DAYS ONLY
MONDAY AND TUESDAY



WEARING APPAREL

LADIES' BRIEFS—100% stretch nylon, elastic or band leg. One size. Each ..... .93

ANGELIQUE BRAS by Exquisite Form. Lycra stretch back, lace cups. Broken sizes. Each 4.99

JUNIOR SKIRT SUITS—100% Acrylic knits, machine washable, sizes S.M.L. Pastel shades. Each $15

GIRLS' BABY DOLLS—Cotton and polyester. Sizes 7 to 14. ..... 2 for $3

INFANTS' TERRY SLEEPERS — Nylon and cotton, two-way stretch. Sizes 0 to 12. ..... 2 for $5

LADIES' KNEE HI NYLONS — Colours of Beige, Spice. One size fits all. ..... 3 Pairs .99

HOSIERY FOR THE FAMILY—Men's, Boys', Youths', Ladies' and Girls'. Assorted. ..... 4 pairs $1

JUNIOR SMOCK DRESSES— Sizes 7 - 15 ..... $10

HOUSEHOLD FURNISHINGS

CONSOLE SETS—Mirror and shelf, heavy solid brass, 3 designs only, Marble shelf, very attractive units. These have been drastically reduced for clearance. 5 Only. Each 39.95
Furniture Dept.

BUNK BEDS — 36" wide, makes into two Hollywood beds, wagon wheel design. 2 only. Each 129.95
Furniture

FLEETWOOD SOLID STATE TV—12", Black and White, always a crisp, clear picture. Fully guaranteed. Each 109.95
Appliances

STEREO COMPONENT SETS—Complete home entertainment music centres. Choose from such famous names as Lloyds, Nivico, Symphonic and A.G.S. Each $149
Appliances

BRENTWOOD WASHER SPIN DYERS—Does a complete family wash in just 30 minutes. 6 lb. capacity washer and spin dryer. White, Harvest Gold and Avocado. Each $110
Appliances

'GRANDE' PRIX AREA RUGS — 9x12 size. Beautiful plush nylon with heavy jute backing. Four lovely colours. Sculptured centre pattern. Each $79
Floor Coverings

LONG HAIRED GOATSKIN RUGS — Large size, decorative on wall or floor. Each $15
Floor Coverings

HOUSEHOLD NEEDS

GIFT GLASSWARE — White garland bowl, Green hors d'oeuvre dish, pickle dish, candy bowl, apothecary type storage jars, 8-piece sunburst snack set, 3-piece salad sets. Each ..... .99
Housewares

MINIATURE PICTURES—Sets of three miniature masterpieces with decorative gold colour plastic frames. Each ..... .88
Sets of three miniature masterpiece gold and silver colour plastic frames. Each 1.49
Set of three small miniatures with gold and silver colour plastic frames. Each ..... .77
Distinctive oval picture frame will hang or sit on a shelf. Each ..... .66
Pictures

FOUR SEASONS WALL PLAQUES—Set of four, Gold, Red and Black. Floral plaques. Size 7½x16. Each 3.88
Pictures

YARN DYED POLYESTER LINEN LOOK—Beautiful light-weight knits, gay checks and abstracts. Easy to sew, suitable for adults and children. 60" wide, hand washable. Yard 3.66
Fabrics

SATURNA PLAID, 75% ACRYLIC, 20% COTTON—Lovely weight flannel in 75% Acrylic and 20% Cotton. Made in Italy, 60" wide. Great for spring and summer outfits. Yard 3.66
Fabrics

BROTHERS SEWING MACHINE MODEL No. 181—Fully automatic sewing machine with dial in button-holer. Eleven patterns for decorating, does blind hemming, darning, push button reverse, zig-zag, automatic bobbin winder, twin needles, and a special stitch for knits. Quantities unlimited, with tote case. Each 139.66
Sewing Needs

ALADDIN LUNCH BOX Each 1.46
VACUUM BOTTLE Each 1.46
Cartoon character lunch box or vacuum bottle.
Hardware

MONDAY SUPER BARGAINS

FACELLE ROYALE TOWELS—Colours White, Yellow, Pink and more. Single Jumbo Rolls. ..... 4 rolls 1.46
Stationery

RITE NAPKINS—250 sheet package. White or Rainbow, assortment. ..... 3 pkgs. 1.46
Stationery

Selection of Hangers and Assorted Brushes

- Coat hangers, dish mop, nail brush, shoe brush and more.
- Final Sellout Prices.

Regular Woolco Prices from .31 to .91. Clearance Priced ..... .25 and .50
Housewares

Gift Glassware and Discontinued Household Items

- Steel fry pans, salt and pepper shakers, plates, storage jars, mixing bowls and more.
- Special Month End Clearance value.

Regular Woolco Prices .96 to 1.99. Clearance Priced ..... .75 to .81
Housewares

Discontinued Selection of Housewares Lines

- Aluminum tea kettles, saucepans, mixing bowl sets, punch bowl sets, vacuum serving jars and more.
- Specially Clearance Priced.

Regular Woolco Prices 2.98 to 4.99. Clearance Priced ..... $2 to $3
Housewares

Discontinued Corning and Other Brand Cookware

- Saucepans, Cake Dishes, Casseroles, Party Mugs, Bowl Sets, and many, many more.
- Save substantially Now.

Regular Woolco Prices 5.37 to 7.50. Clearance Priced ..... $4 to $5
Housewares

Final Clearance Priced Discontinued Household Items

- Enamel Cookware, Saucepans, Teflon 11 Cookware, Double Broiler, Dutch Oven, Skillet.
- Drip adapter, 4-piece bowl set, casserole sets, Bake-Serve-Store set, and more.

Regular Woolco Prices 6.99 to 9.99. Clearance Priced ..... $6 to $7
Housewares

Special Savings on Discontinued Household Items

- Fry Pans, casseroles, skillet, bake tray with cradle, 4-cup drip coffee maker.

Regular Woolco Prices 10.99 to 14.99. Clearance Priced $8 $9 $10
Housewares

Various Lines Cookware Sets

- Casseroles, Saucepans, Family Set, Skillet, Coffee Buffet, Coffee Maker, Starter Set and Young Moderns Set.
- Save at this low price.

Regular Woolco Prices 16.88 to 18.88. Clearance Priced $15
Housewares

Special Purchase Assorted Household Plastics

- 3 Popular colours.
- Mix 'n Match.
- Buckets, Basins, Baskets.

Regular Woolco Price .99. Clearance Priced ..... 2 for 1.50
Housewares

MISCELLANEOUS

SET OF FOUR ONION SOUP DISHES—Attractively designed these onion soups are boxed for gift giving. Set 7.77
Jewellery

DECORATIVE MASKS—Choose one of these wall placques while at such a low price. Ideal for the rumpus room. Each ..... .99
Jewellery

BRENTWOOD BOYS' 10-SPEED—White or Brown. Shimano Derailleur system, rat trap pedals, 21" frame. Each 76.88
Sporting Goods

LOUNGE COT—4 Position, in Green and Blue Prints. Each 6.88
Sporting Goods

SUPER X STEREO MULTIPLEX RECEIVER — AM-FM, AFC, Vu meter, speaker switch, input position and connecting jacks for tape recorder and turntable. 2 Speakers included. Each 99.97
Camera Dept.

AGS CASSETTE RECORDER DECK — Connects to your present stereo to record and play back your favourite programs. Easy push button operation, volume, fast forward and rewind. Complete with connection cords, 3 tapes. Each 89.97
Camera Dept.

PHENTEX—100% Celaspun, 3.2 ounce ball, 2- and 3-ply. 4 balls $2
Wool Dept.

YARN DYED POLYESTER AND COTTON— Prints, 45" wide, washable. Yard 1.27
Yard Goods

SEERSUCKER ACRYLIC PLAIDS—60" wide, machine washable, drip dry, sportswear, slacks and tops. Yard 2.46
Yard Goods

SCREEN PRINT POLYESTER WARP KNIT — 45" wide, checks and plaids and florals. Yard 2.96
Yard Goods

MISCELLANEOUS

GLAD GARBAGE BAGS—10 per pack with ties. 26 x 36. ..... 2 pkgs. 1.46
Hardware

LANTERN—Radiol Beam Lantern, 4-way switch, home and outdoor activities. (Without batteries.) Each 1.37
Hardware

MIRROR CONSOLE SET—Black Mediterranean, Gold Gothic or Brown Mod or Colonial. Attractively styled for most decors. Includes mirror shelf and two candle holders. Each 19.88
Picture Frames

FRAMED PICTURES—Attractive White Frame. Each 1.99
Picture Frames

WHEEL TOY—Ideal for infants' trainer walker, with animal figurine shape. Each 6.66
Toy Dept.

SECRET AGENT GUN—All cast metal construction. Each 1.46
Toy Dept.

KEY HOUSE FARM PRE-SCHOOL TOY—The noise of each animal is keyed to the barn door, contains 8 farm animals and barnyard noise. Each 1.11

SUB STANDARD LUGGAGE CLEARANCE—
Flight 88 Pulman 34.97
Flight 88 Wardrobe, Red, Avocado, Blue 31.47
Flight 88 Weekend, Red, Avocado, Blue 26.56
Flight 88 Vanity, Red, Avacado, Blue 24.47
Luggage Dept.

BARBEQUE MATCHES—Boxed in assorted colours and design. ..... 1.29 and 1.59
Smoke Shop

BALL SHAPED ASHTRAYS— In Black and Blue. ..... .49
Smoke Shop

FUN FOR THE KIDS—Vinyl blow-up toys in assorted animals. Each ..... .99
Smoke Shop

MEN'S AND BOYS' WEAR

BOYS' CREPE SHIRTS—100% Polyester, balloon sleeves, breast pocket. Sizes 8 to 16. Each 2.99

MEN'S "VAN HEUSEN" SPORT/DRESS SHIRTS — Polyester and Triacetate, long sleeves, assorted patterns in Spring colours. Sizes S.M.L.XL. Each 6.99

MEN'S SPORT SHIRTS—100% Nylon, short sleeves, machine washable, assorted patterns to choose from. Sizes S.M.L.XL. Each 4.44

BOYS' JACKETS—100% Cotton, slash pocket, assorted plaids with plain trim. Sizes 8 to 16. Each 4.99

MEN'S BRUSHED DENIM BAGGIES—100% Cotton, patch pockets, 2" cuff, choice of Blue, Beige, Brown, Burgundy. Sizes 28 to 36. Each 6.99

SHOES FOR THE FAMILY

YOUNG MEN'S DRESS OXFORDS—In the latest styles. Various styles to choose from. Sizes 7 to 11. Pair $10

BOYS' WHITE ZIPPER BOOTS — Moulded soles, Canadian made, Sizes 1 to 6. Pair 1.77

MEN'S ENGLISH LEATHER DRESS BOOTS —Skin fit linings, side zippers, several styles to choose from. Not all sizes in every style. Pair $10

BOYS' BLUE SUEDE KICKER BOOTS—Crepe rubber soles, moccasin vamp. Canadian made. Sizes 11 to 5½. Pair $5

MEN'S CASUAL SHOES—Various styles to choose from. Canadian made. Colours of Tan, Navy, White. Pair $5

LADIES' CRINKLE PATENT DRESS BOOTS —Various colours, moulded soles, colours of Black and Navy. Not all sizes. Pair $4

HEALTH & BEAUTY AIDS

VASELINE PETROLEUM JELLY—The ideal preparation for baby's tender skin. 12-ounce jar. Each ..... .79

ALBERTO BALSAM SHAMPOO—Beauty salon tested, enriched with Balsam and natural protein conditioner. 15.5 ounces. Each 1.19

MEDI-CITRON—First aid medicine for colds, hot lemon medicine with vitamin C to reduce fever and relieve pain. 12 doses. Each 1.09

LUSTRE DENT TOOTH POLISH — A new cleaning improvement over conventional toothpaste. Polishes your teeth. 60 ml. Each ..... .69

WOOLCO FLUORIDE TOOTHPASTE — Anti-cavity toothpaste with the clinically tested advanced fluoride. 100 ml. tube. Each ..... .62

F.D.S. FEMININE SPRAY—Keeps you delicately fresh, acts immediately to neutralise and prevent odour. 4.25 ounces. Each 1.19

CHOCKS—The naturally sweetened chewable multiple vitamin, 8 vitamins, also with iron. Bottle of 100 tablets. Each 2.96

PAINTS - WALLCOVERINGS

SAVE ON PREPASTED VINYL COATED WALLCOVERINGS — Our own, prepasted, scrubbable Fiesta Wallpaper at special sale prices. Stock up now at this low, low price. Large selection of patterns in stock. Double roll. Each 2.98

FIESTA ANTIQUING AND WOODGRAINING KITS—One-day, two-step system using the modern latex base. No need to remove the old finish. Simulates natural woodgrain and rich antique finishes. Covers approximately 50 square feet. Each 2.97

SAVE 25% ON QUALITY FIESTA PAINTS—Choose from 8 finishes and 1500 colours. Stock up now and save. For example: Interior Latex —Regular Woolco Price 8.47 gal. Now, gal. 6.35

TUESDAY SUPER BARGAINS

FLORAL CAMEO TOWELS—Four attractive colours. Good quality.
Face Cloths. Each ..... .37
Bath Towels. Each 1.97
Towel Dept.

DRESS AND GARMENT BAGS—13x20x54 in popular colours and patterns. Beautifies your closet and protects your clothes. Each ..... .97
Housewares

Woolco DEPARTMENT STORES
Division of F. W. Woolworth Co. Ltd.

PERSONAL SHOPPING ONLY PLEASE! SHOP EARLY WHILE QUANTITIES LAST!
TOWN AND COUNTRY SHOPPING CENTRE, DOUGLAS STREET AND SAANICH
OPEN MONDAY TO FRIDAY, 10 A.M. TO 10 P.M., SATURDAY, 9 A.M. TO 10 P.M.

IF YOU TAKE AWAY OUR LOW PRICES YOU'VE GOT A REGULAR DEPARTMENT STORE

Last-Minute Tax Scramble? Not in City.

By LINDA HUGHES
Times Staff

The taxman cometh — and in Victoria his coming is a dull affair.

Nearly 200,000 Vancouver Island residents must file tax returns by midnight Monday, but while other tax offices this week were jammed with last-minute filers trying desperately to figure out the new tax forms, Victoria's Vancouver Street office was running smoothly and quietly.

"We pride ourselves that no one waits more than 10 minutes," said Paddy Muller, chief of assessments at the Vancouver Island office.

Why the slow pace in Victoria?

Quick wit, simple lives or Victoria's traditional sleepy pace might explain it, but Muller thinks the federal government's massive $1.2 million advertising campaign simply paid off in this city.

"People generally are saying they're not having any problems with the new tax reform," Muller said.

Still, the Victoria office has handled nearly 65,000 inquiries since Jan. 1. Those include calls on five toll-free up-Island telephone lines, nine local phone lines and direct inquiries at the office.

Five wickets have been working full-time giving information and help at the Victoria office and most inquiries come from older, retired people.

"It's like a social outing for them," says Muller.

Many of Victoria's large retired population are freed from filing tax returns this year because their basic deduction has been increased to $2,600.

But it hasn't meant a decrease in the number of filers at the Victoria office because 7,000 local armed forces personnel are included on regular tax roles for the first time this year.

Muller doesn't know how many Victorians still haven't filed tax returns, but by last Wednesday 3 million Canadians were still dodging the inevitable.

Monday's deadline isn't as ominous as it seems, however. It's a one-way street to the tax office and if the government owes you money, it doesn't care when your file your tax return.

The majority of Canada's 10 million taxpayers do not owe the government money, so the majority of Canadians could conceivably not file their tax returns on time.

In fact in 1970, only 12.8 per cent of Canadians had taxes to pay in April.

It's tricky business, though, because if your math is wrong and you really owe the government money, your tardiness will cost you five per cent of your unpaid taxes.

The main tax problems brought to the Victoria office have concerned unemployment insurance overpayments, taxes levied on dividends from Canadian corporations and the new tax on capital gains.

The tax office won't fill out tax forms. They'll only supply information and check over forms ready for filing.

Victoria Times
SATURDAY, APRIL 28, 1973 27
THIRD SECTION

Fisheries Criticize Easy Jobless Pay

By TOM McDOUGALL

CHARLOTTETOWN (CP) — Unemployment insurance is too easy to get and its hurting the fishing industry, says the Fisheries Council of Canada.

The council passed a resolution Friday asking the federal government to undertake a thorough review of unemployment insurance as it applies to the fishing industry, and, "as a matter of urgency consideration" to consider putting the fishermen's benefit periods on a regional basis.

The resolution said that "many processing plants are having great difficulty in obtaining and keeping satisfactory staff because of the easy availability of unemployment benefits."

Council spokesmen say there is no chance of unemployment benefits being repealed completely.

But, said council manager C. Gordon O'Brien, "there is a real need for review of it. We have many instances where people won't work in the plants because they are better off with unemployment insurance."

He said some regional consideration is especially needed in the cutoff dates which the Unemployment Insurance Commission (UIC), enforces for fishermen.

Currently, fishermen can collect UIC benefits only in the period between Dec. 15 and April 15 each year. This is satisfactory in most provinces, Mr. O'Brien said, because there is little fishing in these months. But in Newfoundland some of the year's best fishing is in the winter.

In other resolutions the council asked the federal government to:

—Establish a surveillance program using Canadian Forces aircraft and ships and fisheries patrol vessels to monitor the activities of other nations fishing off Canada's continental shelf in the area where international quotas are in effect;

—Prohibit foreign fishing and fishery supply vessels from using East Coast ports except in emergencies or by special agreement,

—Begin work on the planned environmental study of the Gulf of St. Lawrence "without further delay"

The council expressed concern over declining herring and groundfish landings in the Atlantic provinces and asked the government to expand its research programs so that quotas and other control measures can be based on sound scientific knowledge.

It also wants the European Common Market to eliminate its tariffs on imported salmon and halibut. The United Kingdom buys 56 per cent of Canada's salmon exports and is a leading buyer of frozen salmon and halibut. Britain's entry into the Common Market will mean an eventual tarrif of 13 per cent on canned salmon and eight per cent on frozen salmon and halibut.

The council suggests Canada proceed on its own with a proposed $14-million salmon enhancement program in the Fraser River system.

The program would be financed jointly by nations participating jointly in the International Pacific Salmon Fisheries Commission, all of whom would share equally in the increased catches.

But most fishing industry organizations in British Columbia have advocated that the program be carried out solely by the Canadian government.

A separate resolution urged the government to give top priority to providing funds for a comprehensive program of salmon stream development throughout British Columbia.

It wants to exempt fishing vessels from complying with international regulations for prevention of collisions at sea. The council maintained that fishing vessels would be hampered in their operations, if they were forced to observe shipping lanes.

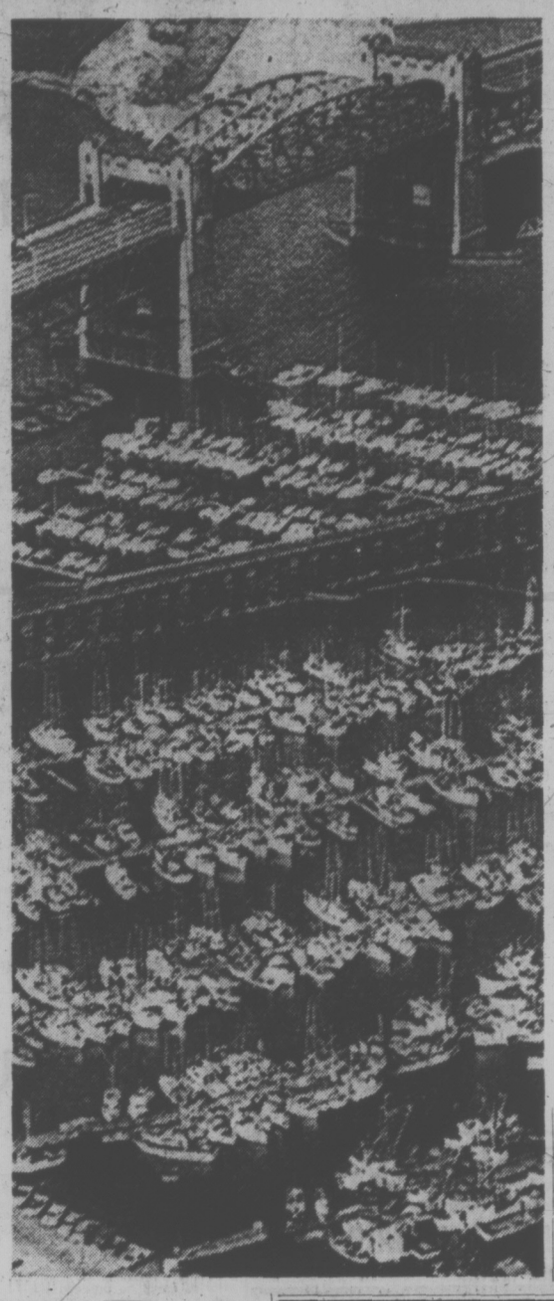
Complaint Won't Stop Log Drive

VANCOUVER (CP) — Weldwood of Canada Ltd. will go ahead with a log drive down the Quesnel and Cariboo rivers early next month, despite complaints from a provincial biologist stationed at Williams Lake.

The biologist, Jack Leggett of the fish and wildlife branch, has said the cumulative effect of such drives over the years destroys river systems, and this year's drive is especially worrisome because of low water levels.

Leggett said both rivers have salmon spawning beds, and up to 2,500 tons of bark could be deposited in the river because of the drive. He urged hauling the logs by truck.

Weldwood officials have said they have long-range plans to put in a road to connect with existing logging routes. The 430,000-log drive is to start about May 7, and a spokesman said Friday the water level will be taken into consideration.



NAUTICAL JAM near Vancouver's Burrard Bridge is result of shortage of mooring space but crowded jetties may be eased somewhat this fall with new marina just down from the present one on city's False Creek.

Crime Probe Witness' Parole Questioned

OTTAWA (CP) — Theodore Aboud, a key witness at the Quebec Police Commission inquiry into organized crime, received an early parole late in 1972.

The parole of the 53-year-old Aboud, who was sentenced to 10 years for fraud in November, 1970, was confirmed by officials here. But no details were released.

"It is not in the public interest to disclose this thing," said a spokesman for the national parole board Friday in refusing to give more details of Aboud's Dec. 1, 1972, "parole by exception."

He even refused to disclose the name of the prison where Aboud was held. He simply confirmed that he was in prison, contrary to a Montreal report.

Meanwhile, in Montreal officials connected with the provincial inquiry said they had no knowledge of an early parole. Said inquiry lawyer Robert Cooper: "As far as I know, in the inquiry, no attempt was made by us to get him any favors, we never asked to get him paroled.

"I know that from everything I've been told that guy certainly was in jail."

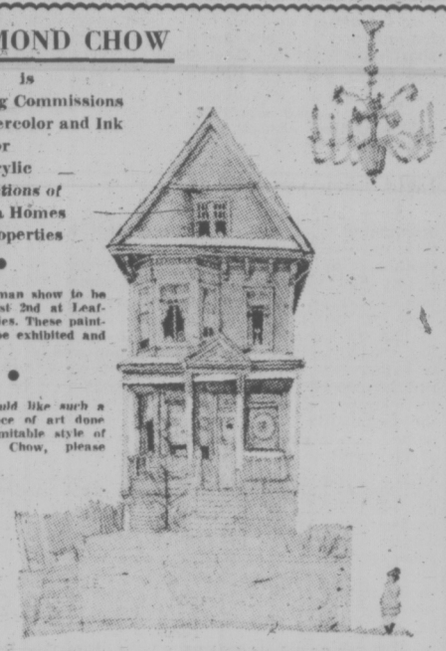
Chief investigator Andre Deluca of the special squad investigating organized crime said the squad was put in contact with Aboud after he was sentenced. They listened to him and decided to bring him before the inquiry.

A spokesman for the penitentiaries service said there is no record that the 53-yar-old man who has admitted many crimes before Quebec investigators was in any federal institution. Normally a 10-year sentence would be served in a federal prison.

The parole board spokesman did say the parole board was not aware of any plans for Aboud to appear before any Quebec crime probe at the time the parole was granted.

The spokesman was commenting on a Montreal Star report that Aboud had not served any part of his sentence. The newspaper said the man and perhaps his family has been kept in a motel outside Montreal since November, 1970.

RAYMOND CHOW
is
Soliciting Commissions
for Watercolor and Ink
or
Acrylic —
Productions of
Victoria Homes
and Properties
•
At a one-man show to be held August 2nd at Leafhill Galleries. These paintings will be exhibited and sold.
•
If you would like such a unique piece of art done in the inimitable style of Raymond Chow, please call us.



LEAFHILL GALLERIES
47 BASTION SQUARE 384-1311

PEETZ TACKLE

Ascorbic Acid Powder
(Vitamin C) 1 lb. $4.75
also
Megavitamin powder
Megavitamin tablets
OWL DRUG
PRESCRIPTIONS
MAYFAIR CENTRE
and 724 FORT ST.

HERE COMES SUMMER
install a pool

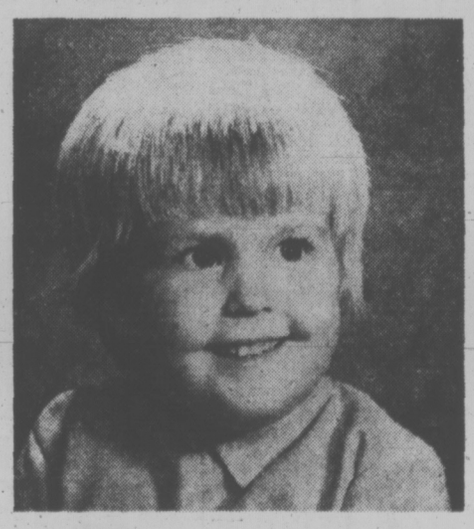


Have your summer vacation at home with your new Aqua Pool. Easy to install in ground vinyl liner pools.
COMPLETE DO-IT-YOURSELF KIT. FROM $1849.00
Available in the following sizes:

12'x24'	16'x38'
14'x28'	20'x40'
16'x32'	Kidney (Available in two sizes)
18'x36'	Kite Shaped 22'x34'

A complete range of COLECO above ground pool kits P15' diameter $281.00. Large sizes available. JACUZZI filters, pool chemicals and accessories available at
AQUA PACIFIC
Supplies Ltd.
555 Pembroke St. Victoria, B.C.
384-7822 TERMS AVAILABLE 384-4424

PORTRAIT STUDIO



More than anything else
Mothers want colour portraits
of their children or grandchildren
Give Mother or Grandmother what she wants most on Mother's Day, Sunday, May 13 . . . a portrait of you or the children. This is one gift she can enjoy every day . . . the gift that keeps on giving.
SPECIAL NO. 1 . . . YOU SAVE 20.05
1 8"x10" Portrait
6 4"x5" Portraits
Regular $42. Special price 21.95
SPECIAL NO. 2 . . . YOU SAVE 29.05
1 8"x10" Portrait in gold frame.
4 5"x7" Portraits
Regular $55. Special price 25.95
Remember, you can use your Bay Account
Phone 385-1311
Portrait Studio, Victoria, Main Floor
Hudson's Bay Company

BEST SELLING, EVER POPULAR
19" PANASONIC COLOR TV
ONLY $499
FULL PRICE



CT-97PC
The Grandville
Smart 19" Diagonal Screen Color Portable has Slide-Lever Controls.
The most beautiful, brilliant color picture is yours on this handsome Panasonic portable. 19" Picture measured diagonally (180 sq. in.). 31 Solid state devices, Panalock AFT control, automatic degaussing. 3 IF stages, noise canceller circuit. Automatic color control, set-and-forget tuning. Speed-O-Vision, slide-lever controls for color and tint. Separate UHF and VHF channel selectors. VHF dipole and UHF bow-tie antennas. 5" x 3" oval dynamic speaker. Diecast handle, walnut grain cabinet. Solid state engineered. Complete with personal earphone.
$20 PER MONTH
(36 Months)
NO DOWN PAYMENT
GUARANTEE
5 Years on Solid State
2 Years on Picture Tube
1 Year Free Service and Other Parts
10 OTHER COLOR PANASONIC MODELS TO CHOOSE FROM
FREE DELIVERY
OPEN 10 A.M. to 6 P.M. DAILY, FRI. 'TIL 9
SERVICE DEPARTMENT NOW ON OUR PREMISES
Quality Service to All Makes — Color or Black and White
INDEPENDENT BUYERS DISCOUNT SERVICE
904 ESQUIMALT ROAD Phone 383-1780 24 Hours

Doing The Town

With DOROTHY FRASER

Those wonderful Jaeger sweaters and skirts . . .

We keep running into people who . . . for one reason or another . . . can't wear wool sweaters . . . Often it's because they're allergic to wool . . . or just find it too warm . . . Anyway, for them . . . and for the rest of us who'd like a lightweight pullover which we can just toss into the washer . . . Wilson's have included several styles of acrylic Courtelle sweaters in their Jaeger shipment this spring . . . There's one in a narrow rib, with high turtle neck . . . navy, red, yellow or white . . . Another with lower turtle neck and back gip in navy or oyster . . . and a mock turtle neck in turquoise only . . Also a smart navy and white with crew neck, and another turtle neck with navy/green/white stripes . . . All of these acrylics are priced at $22 . . . Wool pullovers in a blend of camel hair, cashmere and lambs wool come in either blond or dark camel color . . . One is a classic turtle neck, the other has a V-neck with cable stitching down the front . . . Smart camel hair skirts in two different styles are exact matches for these sweaters . . . while front-pleated lightweight tweed skirts tone in very well too . . . There are wool knit Jaeger slacks, noted for their good fit . . . They're straight cut and come up well at the waist . . . Black, navy and oyster . . . $40 . . . **W & J Wilson Limited, 1221 Government St., 383-7177.**

Geoffrey Beene calls his palazzo pants "dirndl pants" and he makes them knee-length as well as long.

Smart male attire for the new season . . .

We feel we're getting to be a bit of an authority on what the young man . . . who aspires to be a sharp dresser . . . should wear! . . . All due, of course, to our frequent visits to the Ram Shack . . . where not only is a fantastic selection of smart, masculine attire to be found . . . but they also tell you how things should be co-ordinated . . . what to wear with what, and how! . . . The new spring slacks are a colorful lot . . . patterned or plain . . . Checks both large and small, seersuckers, plaids . . . very big for spring! New jackets to wear with them . . . both fortrels and very lightweight wools . . . We saw lots of smart leather jackets, in sports jacket and conventional styles . . . designed in Europe and made of the softest leather imaginable . . . One belt to hold one's pants up is not enough nowadays . . . Belts should be co-ordinated to pick up one of the colors in the slacks . . . So Ram Shack has them in all colors . . . Seersuckers are the latest in ties . . . Mighty sharp, too! They come in a fabulous color range . . . The short sleeve sweater look is very much the thing for casual wear . . . Ram Shack's sweaters are loosely knit cotton and acrylic boucle, with either placket or zip front . . . Short sleeved Fortrel sweaters with crew neck, in various solid colors . . . are the perfect co-ordinates to wear with all the colorful baggies for summer . . . and there are all sorts of dress shirts with short sleeves, at . . . **Ram Shack, University Hgts. Mall, 477-3314 and Garry Andrews, Hillside Mall, 386-0724.**

Young London designers are turning out grownup, polished, pulled-together clothes with a feeling of elegance and even glamour.

Light when you need it . . .

Some lamps are meant for lighting effect . . . others are ornamental . . . and still others must be functional and pull their own weight, so to speak . . . We saw the perfect exemplification of this latter at the Lighthouse the other day . . . Called simply the "working lamp" . . . it comes from Denmark . . . has the typical good Scandinavian streamlining . . . with clamp base and two arms which can be moved in all directions . . . as can the lamp itself . . . giving a tremendous light for reading, sewing, or any other activity where really good illumination is called for . . . You can clamp it on a shelf, table, desk, bed headboard, chair arm, work bench . . . or take it out of the clamp and set it into a wall bracket, also obtainable at the Lighthouse . . . This working lamp really lives up to its name! . . . Comes in red, white, yellow, blue, black and olive green metal to blend into the color scheme of any room . . . Price is only $21! . . . We'd say it's worth its weight in gold . . . and no home should be without one! . . . And now, switching from lamps to handbags . . . we saw some very smart leather shoulder bags . . . made of sturdy cowhide in natural colors . . . They're in different shapes and sizes . . . very sporty-looking and particularly nice with pantsuits and casual clothes . . . Prices start at $21.95 . . . which you can consider in the nature of an investment because such a bag should wear practically forever! . . . **The Lighthouse, 1005 Broad St., 383-6633.**

The wide cuff bracelet in natural metals is right for the sportswear look.

Where wishes can come true . . .

Showers are the order of the day at the Wooden Spoon . . . and we don't mean the kind of showers that bring May flowers . . . but rather those to warm the cockles of the heart of any bride-to-be! . . . If you're planning a kitchen shower . . . simply collect money from the guests and take it to the Wooden Spoon . . . They'll help you select the right gifts . . . or do the whole thing for you, including free gift wrapping! . . . We think this is a terrific service . . . and we promise your shower will be a memorable one on all counts! . . . Next thing we want to tell you about the Wooden Spoon is that they now have a permanent "Wish Book" . . . divided into three sections: Wedding Gifts . . . Show Gifts . . . Wife/Mother/Cook . . . The idea is that a person can wander around the shop and have all the things she'd like listed in the Wish Book . . . Then relatives and friends need only drop in and scan the page where these "wishes" are listed . . . Great, not only for wedding and shower gifts, but for Christmas and birthdays or any other time when a gift is in order . . . We understand quite a few husbands visit the shop in search of gift ideas . . . Think how nice it would be for them . . . and for you . . . if they could just look in that big Wish Book for your heart's desire! . . . **The Wooden Spoon, Midtown Mall, 726-A View St., 384-8823.**

There's a trend back to natural-fibre fabrics which "breathe" freely.

The Mirsas are here! . . .

It's taken a long time for them to arrive from Italy . . . two months late as a matter of fact . . . but the shipment of Mirsa knits just unpacked in Eaton's Import Room was well worth waiting for! . . . These are among the Cadillacs of Italian knits . . . just about the finest you can get . . . There isn't room here to tell you about all these Mirsa knits . . . so we'll just mention a few which caught our own fancy . . . A very plain, understated little navy dress in ribbed knit with tie belt . . . which could be dressed up for dinner . . . or dressed down for lesser occasions . . . Some cotton knit dresses in different patterns with short sleeves, pleats in the skirts, and interesting macrame and bead belts . . . A beige polyester knit dress with a pattern of little shadowy horses . . . Another with white birds on a green background . . . There's a smart grey pantsuit with the new high waist and dolman sleeves . . . another with a navy/white/yellow jacket and navy pants . . . A green pantsuit with long ribbed white cardigan jacket and matching silk scarf . . . A grey/yellow/white 3-piece suit with pleated skirt, collarless jacket and long-sleeved yellow shirt . . . All these Mirsas exude quality and distinctive . . . not to say distinguished . . . stylings . . . **Eaton's Import Room, 382-7141, loc. 242.**

Caftans have come to the spotlight in long and short versions, gathered and shirred at the waist, in soft sheers and delicate pastels.

New sandals by Scholl . . .

Best things we've seen in a blue moon . . . the Scholl towelling sandals which are brand new on the market . . . and a good supply of which has just arrived at McGill & Orme's Surgical Supplies Ltd. . . . These have all the features of the famous Scholl wooden exercise sandals which are orthopaedically shaped to strengthen and rejuvenate tired muscles . . . exercise your feet the natural way . . . but they have the added advantage of being lighter weight . . . virtually noiseless when you're walking . . . softer to the foot . . . and very pretty to boot (excuse the pun!) . . . You see they're covered inside and out with towelling . . . in either a pretty shade of blue or gold . . . with a strip of contrastingly colored braid across the front to give them real style . . . You can wear them just about anywhere where a casual shoe is in order . . . and all the time they'll be helping revitalize your feet . . . encouraging you to walk with easy grace! . . . $10.95 is the price of these new Scholl sandals . . . They come in a complete range of sizes . . . and if you'd like a pair, we suggest you get them now while all sizes are on hand . . . Surgical Supplies has also received a new shipment of the deluxe exercise sandals . . . in white or bone . . . at $13.95 . . . **Surgical Supplies Ltd., 1012 Broad St., 384-8433.**

Terrific FREE gift for all Victoria brides! . . .

If you're a bride-to-be . . . and haven't yet filled in and deposited one of those Bridal Shower Gift Pack coupons at Eaton's . . . you just don't know what you're missing! . . . Because every girl who fills one in . . . or has one filled in by a friend or relative . . . gets a great big box filled with over 40 brand name products, worth at least $18! . . . This is the Bridal Show Gift Pack we've been telling you about over the past months . . . It's FREE, and it's yours . . . right after you return from your honeymoon . . . Maybe you didn't quite believe us, so we'll repeat: This terrific giveaway by Eaton's is absolutely free . . . It's not a draw . . . every girl who takes the trouble to fill in one of the coupons she'll find in several departments of Eaton's, hits the jackpot! . . . Nothing to sign, either, in case that possibility had occurred to you! . . . We hope, though, you'll accept Eaton's invitation to list your gift preferences with their Bridal Gift Registry . . . but even this is not a pre-requisite for receiving your Gift Pack . . . It's a sensible thing to do, however . . . because it will help your family and friends choose the sort of things you'd really like for your new home! . . . and we honestly can't think of too much you'd like that can't be obtained at Eaton's! . . . **Eaton's Bridal and Gift Registry, 382-7141, local 373.**

Advertisement

Common Mart or Not . . .

LONDON (UPI) — Is the British male about to be shoved into second place in competition for damsels of his own fair isle by suave continental lovers? Not likely, according to initial reactions to such a prediction voiced this week.

Most British women and newspapers seemed to agree that while bottom-pinching and flowery language may be great for Euro-lovers, the custom goes over like a lead balloon in England.

Don Juan Collican, a reporter for the London Daily Mirror, tested the theory on a girl he saw in a restaurant.

"My flower," he purred. "You have all the freshness of spring. May I get you another coffee?"

"Get lost," she replied, "or I'll call the manager."

He received a similar reception when he flagged down a cab for a young lady, then bowed and kissed her hand as she entered it.

"She didn't say a word and vanished in her taxi," he reported.

An opinion poll conducted by the London Evening standard indicated most British women felt Collican got exactly what he deserved. Or as Marianne Knight, a 21-year-old Chelsea secretary, put it:

"We certainly don't want bottom-pinching here."

The reason? "British men are fantastic, much better than continentals, who are too false and lay on the compliments too thick," said 20-year-old Chris Peters.

APPOINTMENT



JIM ROBERTSON

Mr. Fred Asher, President of Fred Asher Stores for Men, is pleased to announce the appointment of Mr. J. S. Robertson as manager of the 1402 Douglas Street store. Jim has spent the past 12 years in Victoria as a clothier, managing Don Forster Men's Wear (formerly Cec Fletcher's) and also operating his own store.

Cream of Shrimp Good Home Soup

By MARY MOORE

This idea comes from a reader and it turned out to be so popular I want to give it full exposure in a column all by itself.

The letter goes: "We have used your Egg and Shrimp Casserole many times and have enjoyed it so much. Now we find we cannot purchase the frozen Shrimp Soup. Would you know where we could get this ? If not, what we can use as a substitute? Margaret K."

So I want to work and made:

CREAM OF SHRIMP SOUP

(condensed and ready-to-serve)

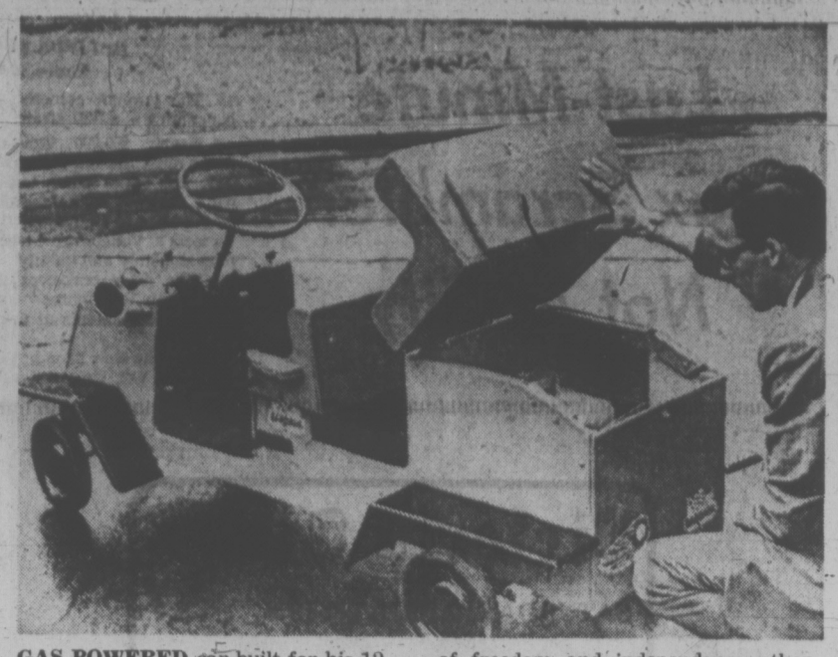
¼ c. margarine
2 tsp. finely chopped onion
¼ c. margarine
2 tsp. finely chopped onion
¼ c. flour
1 tbsp. chicken bouillon cordial
1 c. 10 per cent cream ("half and half")
1 c. mild
one 4½-oz. can small shrimp and liquid
2 tbsp. sherry
1 c. milk

Into the top part of the double boiler measure the margarine and onion and over direct heat blend and stir for a minute or two then blend in flour. Now stir in chicken bouillon cordial, cream and milk until thick. Add shrimp and their liquid. Transfer to over bottom of double boiler and cook covered for 5 or 10 minutes (or hold over boiling water until serving time.) Add sherry.

The soup is now a condensed soup and can be used for the Egg and Shrimp Casserole to which Margaret K. refers.

To make the soup ready-to-serve add one more cup of milk, heat through. Ladle into cream soup cups and sprinkle with little mounds of finely chopped parsley at centre.

Beautiful soup for a first course at a gourmet meal.



GAS POWERED car built for his 12-year-old son Scott gets once-over from William Chambers of Fort Erie. Scott, who suffers from muscular dystrophy, is enabled to enjoy a feeling of freedom and independence other children take for granted. Car is powered by lawn mower engine and is controlled entirely by hand levers.



dear abby

'Spy' Not Forgiven

DEAR ABBY: Quite by accident I saw my husband's car parked in a strange place when he was supposed to be out of town on business. I hid and waited for him to return, and several hours later a young girl drove up with Bob in the car. He kissed her goodbye hurriedly, got into his own car, and drove off. I followed the girl home, rang her doorbell and told her who I was. She was shocked because she didn't know Bob was married. (She 22, Bob is 41.)

I then drove home, and Bob acted glad to see me. He lied about the "business trip" and after giving him enough rope to hang himself, I told him what I had done. He was furious with me for "spying" on him, then he stormed out of the house. I immediately called his mother and told her the whole story. She very nonchalantly said: "What do you want me to do, spank a 41-year-old man?"

Bob moved his clothes out of the house and refuses to have anything to do with me. We have three children who need a father. I've begged him to forgive me, but he's still angry. Abby, why should I beg him to forgive me? He should be begging me to forgive him. How can I get him back?—Red Eyes.

DEAR RED: You may not be able to. Moral: A woman will forgive an unfaithful husband faster than a man will forgive an emasculating wife.

DEAR ABBY: I am an 18-year-old girl, recently graduated from high school, and now I have a steady job that pays well.

I recently moved out of my parents' home to assume full responsibility for myself and my life.

My problem is this: I am constantly approached by adults who ask me why I left my parents' home. When I reply: "Because my parents have done so much for me that I decided it was time I did something for them." they look at me like I'm crazy.

Abby, that's the way I feel. I think the best way for children to repay their parents for all they have done is to become self-supporting and self-sufficient as soon as possible, and relieve parents of the responsibility.

In this day and age people are so used to condemning the yough for doing something wrong, they condemn them even when they do something right. Or am I wrong? — Independent.

DEAR INDEPENDENT: Not every 18-year-old chick is able to leave the nest and become self-sufficient and self-supporting, but those who are deserve congratulations not criticism.

DEAR ABBY: To the correspondent who said wedding presents were out of style — that they just passed the tray and collected money instead:

Last summer we attended a wedding where the festive dinner was prepared by friends who were members of a gourmet cooking club. Their "gift" was preparing the dinner. Another friend donated his services by painting two rooms in the old house where the bride and groom were going to live.

Soliciting gifts of money would be considered bad form in our circles, and we are by no means the idle rich. Imaginative gifts suitable to the circumstances rate tops. — Bill.

YOUR HOROSCOPE

Forecast for Sunday, April 29
By SYDNEY OMARR

ARIES (March 21-April 19): Accent is on added independence, more freedom, a chance to display unique talents and abilities. Cycle is high — your timing is sharp. Come out of any emotional shell. Many now want to see what you can do — and they want to see you.

TAURUS (April 20- May 20: Old stories could be dredged up — perceive difference between rumor and factual information. Individual born under Leo might throw light on what was a mystery. Remember obligation to one confined to home, hospital.

GEMINI (May 21-June 20): Emphanis is on wish fulfillment. You may be in position to get what you want — but you may not ask for what you need. Mature approach is required to solve dilemma. Hunch pays off — intuitive intellect now is sharply honed.

CANCER (June 21-July 22): Aim high; goal is within reach. Know it and proceed accordingly. Be flexible. Broaden horizons. Shake off apparent limitations. You will be going places and doing things. Sagittarian could be involved. Socialize.

LEO (July 23--Aug. 22):Long-range is necessary. If you insist on bits and pieces, you come up with puzzle. If horizons are broadened, you get complete picture. The choice is your own. Aquarius, Scorpio individuals play prominent roles.

VIRGO (Aug. 23-Sept. 22): Dig beneath surface indications. If analytical, you find answers and save money. Key is to make concession to mate, partner. Changes due. Go with tide. Trying to block progress would be an error. Act accordingly.

LIBRA (Sept. 23-Oct. 22): Study contracts, agreements and take steps to improve public relations. One who opposes you is willing to admit past mistakes. You gain through diplomacy. Means be a gracious winner. Don't force issues.

SCORPIO (Oct. 23-Nov 21): Maintain low profile. Obtain hint from Libra message. Defer to mate, partner. See situation as it exists, not through rose-colored glasses. Get sufficient rest. Check diet. One who performs special service needs encouragement.

SAGITTARIUS (Nov. 22-Dec. 21): This is a time for power play. Creative forces surge. You get what you go after — especially where opposite sex enters picture. Personal magnetism is highlighted. Public responds to your efforts.

CAPRICORN (Dec. 22-Jan 19): Finish rather than initiate project. Build on solid base. Check safety hazards at home base. Deal with one born under Aries. Situation that has been "hanging on" reaches stage of final settlement.

AQUARIUS (Jan.-Feb. 18): Strike creativt chord. Remove barrier to accomplishment. Take chance on abilities, ideas. Relatives may seem to interfere. Maintain balance and sense of humor. Leo could be much in picture. Experiment!

PISCES (Feb. 19-March 20): Accent is on income, money situation in general, ability to collect what is needed. Intuitive intellect is featured. Means your judgment, hunch about finances plays key role. Take overall view with basic security in mind.

IF TODAY IS YOUR BIRTHDAY you are a determined yet sensitive person. You draw to you many born under Aquarius. This is one of your most important years since 1964. September stands out as a month you will remember when this year is reviewed. You are basically loyal, progressive and have a deep social conscience.

Forecast for Monday, April 30
By Sydney Omarr

ARIES (March 21-April 19) : Get ready for the "end and the beginning." You are on the precipice of opportunity. But some agreements, partnerships, relationships are precarious. Keep guard up — take only calculated risks.

TAURUS (April 20-May 20): Moderate pace. Avoid extremes. Don't ask for too much, too soon. Aquarian could be featured. One who requests favor can do a great service in return. Know it and respond accordingly. You will get something for something.

GEMINI (May 21-June 20): Social activity accelerates. You do more things have more opportunities in the wings. Friends who have disputes could attempt to involve you. Maintain neutral stance. Otherwise, you could be "fall guy."

CANCER (June 21-July 22): Speak frankly, if honest, you gain. What appears an obntacle could actually be a healthy challenge. One you regard as holding opposite view may actually become your close ally. Roll with the tide. Circumstances favor ultimate achievement.

LEO (July 23 - Aug. 22): Review plans, espcially those which involve travel. Check stops, reservations and accommodations. Messages could be garbled. Be sure your needs are understood and that you are being quoted correctly. Time now saves inconvenience, money.

VIRGO (Aug. 23-Sept. 22): Diplomacy is required in money discussion with mate, close associate. Intelligent concession should be order of day. Make peace at home. Smoldering family dispute should be eradicated. Don't compound original error.

LIBRA (Sept. 23-Oct. 22): Unorthodox procedures will best serve your purpose. Take course which rids you of unnecessary burdens. Create your own traditions. Means don't feel wedded to what others think or do. Be your own person — hear your own voice.

SCORPIO (Oct. 23-Nov. 21): Heavier workload indicated. Nothing is apt to come easy but efforts will prove fruitful. Older individual displays confidence. Prestige rises as result. Offer could come which is hard to refuse. Be firm where terms are concerned.

SAGITTARIUS (Nov. 22-Dec. 21): You receive attention from worthwhile sources. More persons are interested in what you plan and do. Aries could play prominent role. Friend who advocated direct action is working in your behalf. Respond accordingly.

CAPRICORN (Dec. 22-Jan. 19): Strike independent stance — let others know that you want and odds are that you will get what is needed. One in authority is willing to change procedures in manner favorable to you. Know it and deal from position of strength.

AQUARIUS (Jan. 20-Feb. 18): Avoid writing letters while angry. Measure words, deeds. Some around you would be pleased if you make a slip based on impulse. Be mature. Rise above the petty. One who taught you in past is available for consultation.

PISCES (Feb. 19-March 20): Check tendency to spread efforts too thin. Finish what you start. Refuse to be tempted into concept that grass must be greener elsewhere. You have plenty that is of value. No need to sell yourself short.

IF TODAY IS YOUR BIRTHDAY you have fine sense of humor — and a tendency to put on weight. You are artistic, have great curiosity about the world and will probably do your share of traveling. August could by your most important month of 1973. You are finishing a cycle, completing lessons,

Free for the Asking

By HARRIET HART

Are you interested in learning what may be a novel type of handicraft for you? Experimenting with tie-dying is not only intriguing, it also enables you to create some unique fabric patterns.

A six-page leaflet explains that the basic idea of the ancient art of tie-dying is to tie off sections of a fabric and immerse it in a dye. The tied-off parts will not absorb the dye so that a non-tinted pattern develops on a dyed background.

The leaflet lists the materials needed for tie-dying and describes the simple procedures to follow. It also points out that nearly all fabrics lend themselves to tie-dying, except glass and mineral fibres, some polysters and acrylics.

Illustrations show how to tie-dye and the various knots that can be used to achieve different effects. Any fabric that can be washed by machine can also be dyed by machine. Simply follow the same fabric care directions as for washing.

Immediately after you have used your machine for dying, run it through a complete wash cycle with hot water, the usual amount of detergent and ¼ cup of bleach.

The Way To Tie-Dye is obtainable from consumer service department, Canada Starch Company Limited, P.O. Box 129, Montreal, Quebec. Please allow at least three to four weeks for delivery.

ENROL BEFORE MAY 1st PLEASE
LEARN TO SEW
6 Weeks for $12.00
PHONE 383-7323
For More Information
ESQUIMALT PLAZA FABRICS

School UNIFORMS
From Kindergarten to College
Send them off to school looking their best . . . in one of our fine uniforms.
- Uniforms look smart and wear longer.
- They solve wardrobe problems and cost less too!
- Children wear them with pride, and take good care of them.

We also carry:
DUFFLE COATS, BLAZERS, SWEATERS, SHIRTS AND BLOUSES for every member of the family.
We supply uniforms for B.C.'s Independent Schools, with a complete range of blazers.
Hours: Daily 10-5, closed Monday
Grey Friars House Ltd.
Now Located Next to
774 FORT ST. Sebastian's 383-1413

Jerome Alexander
ELURA WIGS
This summer, enjoy your outdoor activities more, knowing that you can be ready for anything in just moments . . .
From the pool to the most elegant dining room . . .
From the garden to a garden party . . . For the young . . . for the young at heart . . . or for the more mature . . . there's a JEROME ALEXANDER ELURA wig that is just right for you.
— the wonderful, heat resisting fibre (from MONSANTO). See the beautiful new styles today.
Polymer Sparkle ELURA Monsanto
The Wig Centre, Mayfair Shopping Centre, 382-9832
Margo Beauty Studio, Hillside Shopping Centre, 382-8218
"A Business Built on Customer Confidence and Goodwill"

CHEESE DE LUXE 2 for $1
Custom Cooked at tastee-freez
Shelbourne Plaza

• PRESCRIPTIONS FILLED WHILE YOU WAIT
• PERSONALIZED SERVICE
• WE DELIVER
McCALL DAVEY DRUG LTD.
Hillside at Shelbourne
Phone 384-8106

20% OFF CARPET CLEANING
Save 20% on guaranteed carpet cleaning by the world's largest, most experienced specialist . . . Coit Drapery and Carpet Cleaners. Phone for free estimate, no obligation. PHONE 477-9529.

Jubilee Boasts Butcher family



Brown working in hospital shop

By LON WOOD
Times Staff

Jack Brown is a hospital sawbones — but not in the medical sense.

Almost single-handedly he operates a full-scale butcher shop below the kitchen of Royal Jubilee Hospital.

But he doesn't haggle with housewives out to get the pick of the pot roast — in fact, he doesn't even know the price of the 210 lbs. of roast beef, 350 lbs. of pork, 470 lbs. of lamb, 475 lbs. of veal, 200 lbs. of bacon, 525 lbs. of hamburger and other assorted weights of fish, poultry and sausage he prepares for the cooks.

"I don't know the price but I keep track of the quality of what comes in here — the consistent quality, too. And if it's not what I expect, I send it back immediately.

The wiry, white-haired Brown is a native of Suffolk, England. He came to Canada 40 years ago after serving a five-year apprenticeship in the old country.

"My first job after my apprenticeship was 18 pence (about 60 cents) a week," he said Friday in an interview at the hospital.

Brown joined the Jubilee in 1945, left in 1949 to work in a private shop but returned for good to the hospital after an experience with the shop owner.

"I was told in this particular place to camouflage the product — to undercut meat," he said.

"One day a little old lady came in and asked for pork tenderloin — we didn't have any.

"On the front quarter of beef — underneath the blade — there's a cut called Virginia steak. I was told to cut that and sell it as tenderloin at $1.50 a pound — the underpiece was then only 50 cents a pound. I quit on the spot and never went back to a private shop."

Brown says his biggest boss now is the hospital menu.

"The dietitians come down each Wednesday to go over the coming week's meals," he said. "I tell them the amount of meat I'll require for the week — so many front quarters, so many hind quarters. Then I work a day ahead of the cooks — BONING ALL THE CUTS."

Latest statistics on how many meals are cooked daily at the Jubilee is 2,900 per day for 1972.

Patients are now offered an alternate — for example dinner this Sunday at the Jubilee is either baked chicken with paprika sauce or grilled steak.

Fish is served on occasion, though Jack no longer has to prepare fish up to 85 lbs. from scratch — fillets are brought in.

He has one main bit of advice for home cooks:

"Don't overlook Grade B meats — that's all we use at the Jubilee because it is leanest and we have so many on low and no fat diets. You save pennies on it too — but they add up."

"My advice to every housewife and cook would be to buy Grade B. Take a Grade A rump roast — only one out of four in a family may eat the fat, which is paid for by weight, and thrown out. The buyer seems to like the marble effect of fat — even a butcher rolls a lean red roast in fat. For some reason, people don't seem to like the look of red lean meat — and they're paying for it."

With the exception of some frozen lamb and poultry, all meat used by the hospital is fresh.

"Personally, I would pay no attention to someone who says hospital food isn't the best," said Brown. "Of course I understand the person usually isn't well . . ."

The butcher, who will retire in November when he turns 65, doesn't have much regard for meat boycotts either.

"They won't do any good — except maybe for a week or so. I'd rather take another shirt off my back than cut my eats."

Brown said as far as he knows there are no other hospitals in Canada operating their own butcher shops — pre-packaging having taken over in most cases.

When he retires he will make a visit to England before returning to his Oak Bay home to pursue his hobby of raising and showing canaries — a pastime which takes him often to shows in Vancouver, Seattle and Portland.

Saturday Clothes Crack Barrier

TORONTO (CP) — "The suit is really outmoded," said Jack Haber, editor of Gentleman's Qarterly, but it will not disappear from men's wardrobes for at least 25 years.

"Most men can't even get away with wearing what you call Saturday clothes to work, though the barriers are beginning to break," said the editor of the consumer-oriented men's fashion magaine published in the United Sates.

He said the barriers will crumble over the "next decade or so" mostly because men who've become adults since the Second World War "are a little more willing to try things; they have a positive attitude."

"Just look at this suit," he told 250 retailers at a conference here.

"I could have worn this identical outfit in 1933. Basically the suit is the same model Abraham Lincoln wore — a sack coat and matching trousers.

"Sure, once every few years we widen the pants or make them narrow, but that's all. Look at the Nehru coat. It was great but it was badly mismanagevd. Men were so fearful; so unsure. And all we did was take the lapels off. It'll be back, maybe about 1980."

In the next decade men will find themselves developing two personalities where dress is concerned with two wardrobes for the office and leisure time, he said.

He's against best-dressed lists — "I think they're insane" — and against people figuring they can learn how to dress by slavishly following the dictates of fashion magazines.

"You can learn how to dress," he said. "The instinct for it is in you somewhere."

He also advises men to pick the brains of their well-dressed friends.

He admits his all-time favorite garment is a navy blazer "because it's the most useful thing you can have in your wardrobe. It can be dressy or casual."

Plaid suits "are a niche above dull, dreary suits" said Mr. Haber and he is fond of grey flannel "slightly nipped, with wider lapels and a flared bottom, because everybody needs an unpatterned suit."

He won't reject an idea because it was once considered feminine.

"If a man's face gets dry and flaky in the winter of course he can use a night cream. Granted, it's what his wife does, but if he has a skin problem why should he walk around with a mangled-up face?

"It's like handbags. There's nothing more functional than a shoulder bag . . . For sheer practicality they can't deny the sense they make."

Dr. Joyce Brothers, New York psychologist and television personality, said a man chooses his clothes today to convey something about himself to others and to bolster an idea he has of himself.

"Men seem almost unique in their ability to look at themselves in a mirror and see a self concept," she said.

"Women, on the other hand, look in a mirror and see truth."

A young man wearing a contemporary suit played against the solid colored shirt is conveying a message, she said.

"He's trying to say he's older and more mature than he really is and wants to be thought of as good stable executive material.

"Leisure has become an art and with it has come a tendency to showing more conspicuous consumption. The older man selecting a co-ordinated casual outfit is confident enough to wear it on Friday to show he's getting away for the weekend and that he has the money to do so."

'Deprived' San Marcos Children

By DAVID COHEN

LONDON (FWF) — Since Freud, we have believed that what happens to a child in its first few years is crucial for later development. The Jesuits used to boast that if they had a child for the first seven years, he was theirs for life.

Psychological research has reduced the Jesuits' seven years to three or four. Psychologists said if a child had a "rich" environment that stimulated, he would flourish intellectually. The ideal parents did not have to have the money to buy their children all the toys desired, bvut they had to give objects to play with, sounds to listen to, things to see. They had to talk to them a lot.

Classic Role

In the recent British debate on nursery education for children under five, many people have argued that it would be terrible to deprive children of their mother's attention even for half the day. For, classically, it is the mother who gies the child most of his vital stimulation. But now a distinguished psychologist at Harvard University, Jerome Kagan, has challenged this idea that children's characters are determined by what happens to them before they are four or five.

Kagan has been studying children in a very isolated village called San Marcos in Guatemala. In San Marcos, no-one seems to have bothered much with Freudian or Jesuit theories. Kagan discovered that infants usually spent the first year of their lives totally inside their parents' small, dark huts. The huts were tiny. The parents did not neglect the children in the sense that they did not feed or clean them but they did not regard the children as being in any need of stimulation. They took little notice of them.

Tests Given

In the West, children are usually given tremendous encouragement during their first few years. We coo when they smile: we praise them when they start to speak. None of this happens in San Marcos.

And psychologial tests, carried out on the children when they were three years old, showed them to be much inferior to middle-class North American children on a whole range of perceptual and intellectual talks. They were passive, fearful and quite incredibly quiet for children. That, Kagan said, was the most weird and eerie fact for our children bubble with energy. They are ferocious engines parents try to restrain.

Psychologists would have predicted that these children could never recover from these early disadvantages. The surprise came when Kagan revisied the village when the children were about 10 to 11 years old. He expected to find retarded or, at least, lifeless children. They turned out to be remarkably competent. Not only were they able to cope well with their own environment but they actually out-performed North American middle-class children on a whole series of tests. These tests included ones of memory and inference. Both verbally and visually, these apparently "deprived" children showed none of the effects of their deprivation.

In the United States there has been a lot of disappointment about the failure of programs of remedial education such as Head Start. Head Start programs try to compensate for the early poor and unstimulating environment of many black children by cramming them, after they are four, with stimulation. Many critics have pointed out that this does not work.

Kagan believes that the reason that many of the San Marcos children "caught up" with "normal" children was that they were left perfectly free to develop as they pleased. The San Marcos child is not labelled. He is neither inferior nor superior: he is given a lot of freedom to explore if he wants to. He is not, as many black U.S children are made to feel, put down as someone who is inferior and has, somehow, to make it up to the requisite "white" grade.

These sort of pressures can be insidious and seem able to block mental development. In their absence, Kagan argues, the child's brain is remarkably plastic — much more plastic than we have been willing to allow.

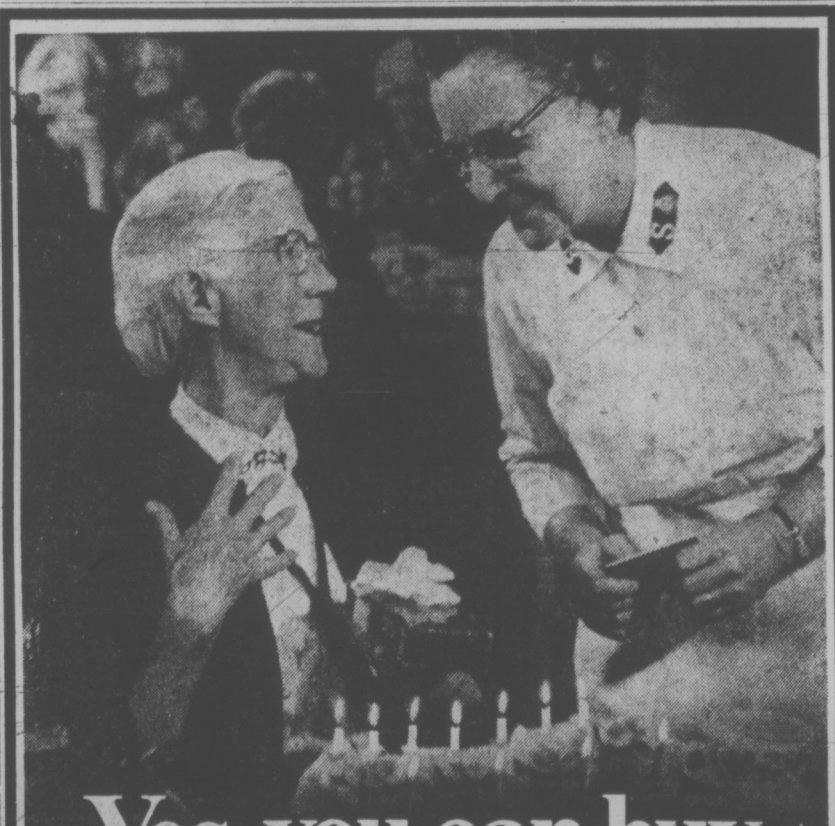
It is very much a message of hope for if education can learn to apply some of the lessons this research teaches, it will be much better able to help children develp their potential than at present.

IMPORTANT
Yes, you are at HARROW HOUSE
Government Licensed
Personal Care for Elderly Ladies and Married Couples
We're NOT AN INSTITUTION!
But A HOME with beautiful surroundings, friendly atmosphere, and reasonable rates.
385-9821

GRAHAM LONGHORN MEATS
OPENING WEDNESDAY
Feltham at Shelbourne

SHAWNIGAN LAKE SCHOOL
VANCOUVER ISLAND
One of Canada's leading independent boarding schools. Shawnigan prepares its graduates to meet the demands of a rapidly changing world by stressing that education should encompass all aspects of a young person's development.
SCHOLARSHIP EXAMINATIONS
(for boys entering grades 8 and 9)
on
SATURDAY, MAY 5
At 10:00 a.m. at the school
and on
SATURDAY, JUNE 16, 1973
Also at 10:00 a.m. at the school.
The value of each of these scholarships is $1500 per year for boarders and $750 per year for day boys.
Application should be made to
THE DIRECTOR OF ADMISSIONS
SHAWNIGAN LAKE SCHOOL
VANCOUVER ISLAND, B.C.
In addition, placement tests for new applicants not writing the scholarships will be held at the school on the same dates (for grades 8 - 12).

YARDS 'N YARDS
FABRIC SALE
PRICES EFFECTIVE 'TIL MAY 5th
1.49 SPECIALS
56"-64" T-SHIRT KNITS — Cottons or cotton and polyester blends. Solid colors and fancy prints. A good selection including some interlocks. This is not a clearance. Reg. to 3.49. SPECIAL, yard 1.49
36" COTTON SEERSUCKER — Plaids and stripes. Reg. 1.95. SPECIAL, yard 1.49
45" MELISSA PRINTS — 50% Fortrel, 50% avril, in children's prints. Reg. 1.95. SPECIAL, yard 1.49
36" ALOHA PRINTS — 100% cotton in red/gold, blue/gold, turquoise/gold, green/gold. Reg. 2.49. SPECIAL, yard 1.49
45" POLYESTER CREPE — Choose from 10 patterns and colors. Reg. 2.49. SPECIAL, yard 1.49
36" BARKCLOTH DRAPERY — For rumpus room, camper, trailer, etc. Reg. 89c. SPECIAL 3 yards 1.49
MEN'S PANT FABRICS — Patterned and plain knits to suit his discriminating taste. Complete selection during this sale. $1.00 PER YARD OFF
45" HAWAIIAN PRINTS — 100% acrylic. Colorfast. Beautiful, South Seas prints. Regularly selling to 4.39. PER YARD 3.19
60" ENGLISH CRIMPLENE — Seersucker and treebark finish. Navy, light blue, coral, off-white, mustard, chocolate, fuchsia. Reg. 4.95. SPECIAL, yard 3.95
45" NYLON VELOUR JERSEYS — Vivid summer patterns for dresses or tops. Reg. 3.49. SPECIAL, yard 2.49
60" CELARA KNIT — 30% acetate, 10% nylon. 6 different patterns of up and down stripes. Reg. 3.95. SPECIAL, yard 2.49
108" NYLON SHEER — 15 Denier. White only. Reg. 2.29. SPECIAL, yard 1.19
CHARGEX
HOURS: 9:30 a.m. - 5:30 p.m. MON. - SAT.
YARDS 'N YARDS FABRICS
22 West Burnside (at Harriet)


Yes, you can buy happiness.
A birthday party in a retirement home. With a cake with real icing and candles to blow out. And friends and laughter and happiness.
Yes, you can buy happiness. For others. Now. Today.
Give to The Salvation Army Red Shield Appeal.
THE SALVATION ARMY
Please give to The Red Shield Appeal
BLITZ NIGHT 6-9 P.M.
MONDAY — APRIL 30th
Welcome the Volunteer Canvasser when he calls
LOCAL OBJECTIVE $89,100
Campaign Chairman: Mr. John Wade
CAMPAIGN HEADQUARTERS: 769 PANDORA AVENUE
Your contribution may be mailed to the Salvation Army at this address.
Your cash will be turned into comfort, kindness and practical aid for those less fortunate.

Hospital Studies Indicate Pill Can Lead to Strokes

BOSTON (AP) — A two-year study by 12 teaching hospitals in the United States strongly indicates that using oral contraceptives may lead to strokes in women of child-bearing age.

The study, published Thursday in the New England Journal of Medicine, was co-ordinated by Duke University Medical Centre.

While there has been previous evidence connecting strokes and the use of oral contraceptives, the new study offers the most conclusive data on the risk to date.

The study concludes that women using birth-control pills are almost 10 times more likely to suffer cerebral thrombosis than those who do not. This thrombosis is a stroke caused by an artery in the brain being blocked.

Another increased stroke risk found in the study was that of cerebral hemorrhage, the rupture of a blood vessel in the brain. This was found to be twice as great in pill users, although the researchers noted that some thrombosis may have been mistakenly identified as hemmorrhage stroke.

The study of almost 1,300 women also noted that there was a disturbingly high association between smoking and stroke in women using the pill.

The researchers suggested that smoking adds to the contraceptive's possible blood-clotting tendencies.

"It should be emphasized, however, that even in non-smokers the use of oral contraceptition increased the risk of stroke," the researchers added.

In an accompanying editorial, Dr. Martin Vessey, a British authority on birth control pills, said the risks of pill-associated strokes must be put into perspective.

Vessey contends that the risks from pill side effects are smaller than those from normal pregnancy or abortion.

Other researchers sharply disagree and say the risks from possible strokes from pill use should get greater emphasis.



LONG SKIRT in zebra print and matching pillbox hat brings African touch to London's Hyde Park, where a model shows off the design for autumn evening wear. Black crepe top accents ensemble.

Radio Distorts English

LONDON (UPI) — Schools are having trouble teaching proper English to some English children.

The reason, Mrs. Rosemary Driscoll said this week, is the transistor radio.

Mrs. Driscoll, a London teacher, told a professional teachers' association that youngsters who carry transistor radios and use words and sentences picked up from disc jockeys are not learning to speak correctly.

She said "dee-jay-ese" even infiltrates into prayer time.

"I recently asked my children at school if they would like to pray for anybody who was ill," she said. "One little boy asked if we could have a mensh (mention) for Aunty Dora who fell down the stairs and broke her leg.

"Questions are always being popped and its congrats for the winner and better luck next time for those bringing up the Ree-har (rear)."

The conference supported Mrs. Driscoll's motion to look into the effect of the mass media, especially pop music stations on the development of written and spoken English for children.

'Can Curb Pill Effects'

LONDON (UPI) — A team of doctors says they believe they have found a cure for the depression and loss of sexual appetite that troubles some women taking birth control pills.

A team from St. Mary's Hospital reported in the medical journal Lancet that they found a deficiency of Vitamin B6 in one-half the women in a group that reported suffering these symptoms while taking the pill. Giving them extra vitamin B6, the doctors said, ended the trouble.

Dehumanizing Planning Hit

TORONTO (CP) — Treating family planning as a health problem that needs only to make enough services available to people is a dehumanizing approach, Raymond Doyle of Ottawa said Thursday.

Doyle is a social worker who is interested in Serena Ltd. His wife, Marie-Paule Doyle, is executive director of Serena.

Serena is a Roman Catholic organization that trains couples to teach its birth control approach based on charting individual fertility periods.

Mr. and Mrs. Doyle were part of a panel held here to discuss Serena and family planning at the Catholic Hospital Association of Canda convention. The convention ended this week.

Doyle maintains the current approach to family planning has been dominated by a few small groups, including drug companies, doctors and feminists, with strong support from the media.

He said unwanted pregnancy is regarded as an illness to prevent or cure, and the doctors' offices become treatment centres.

He said services are organized in such a way that providers see family planning only as part of the problems of poverty, or urban blight and to be provided largely for the poor and for minority ethnic groups.

"Curing people of having too many children does not automatically provide them with larger incomes or better cities."

Mrs. Doyle said family planning is not a health problem, but a global human problem. She said couples should establish their own priorities in terms of how many children to have and when to have them.

The Doyles and fellow panelists Raymond and Marielle Lapointe presented Serena as a natural method that provides an alternative to artificial means of contraception.

Mrs. Lapointe said Serena is attracting some Protestant couples because it is an approach based on natural functions and because it is in step with the current interest in sexuality.

She said, "We are not born lovers, we have to learn how to relax and respond."

Mrs. Lapointe, who is a physician, said she questions whether medical students learn enough about birth control and the physiology of sex.

Malformation Fear Spurs Abortion Guilt

MISSOULA, Mont. (AP) — A Missoula woman, who claims that her unborn child may be malformed, has filed suit in U.S. District Court in an attempt to prevent the state from enforcing its law prohibiting abortions.

The complaint identifies the plaintiff only as Mary Doe and says that she is about six weeks pregnant and that she received x-ray treatments prior to knowing she was pregnant.

Earlier this month a state district court judge dismissed a complaint filed in Billings by a woman who wanted an abortion and who asked that Montana's abortion law be held unconstitutional.

But in dismissing that complaint, the judge said he believes the state law, which prohibits abortions except to save the mother's life, violates the U.S. Constitution.

The latest complaint was brought as a class-action suit by Mary Doe on behalf of herself and "all other persons similarly situated." It names Montana Attorney-General Robert Woodahl and Missoula County Attorney Robert Deschamps as defendants.

The woman, married and the mother of a healthy eight-month-old boy, says she has a spinal ailment which causes extreme pain during pregnancy and which requires treatment with drugs that are potentially harmful to fetal development. She also claims the x-ray treatments she has received may have damaged the fetus.

The complaint says she requested her physician to perform an abortion and was told that he could not comply in view of a legal opinion written earlier this year by Woodahl.

In that opinion, Woodahl held that Montana's abortion law remains in full force until overturned by the courts. Woodahl's ruling came in the wake of the U.S. Supreme court decision that held a similar law in Texas was unconstitutional.

State District Court Judge L. C. Gulbrandson, who had jurisdiction over the unsuccessful suit filed in Billings, suggested that the state legislature enact an abortion law at its earliest opportunity to comply with the U.S. Supreme Court ruling.

The high court's opinion said states cannot interfere with abortions during the first three months of pregnancy and can interfere during the second three months only to regulate the medical safety of such procedures.

In the Billings case, Gulbrandson said testimony indicated that the woman was beyond six months of pregnancy and that he, therefore, was prevented in her case from ruling formally on the question of the constitutionality of Montana's law.

He said, however, that if he had been forced to rule, he would have felt constrained to hold the state law is unconstitutional.

Picasso's MD Dies

CANNES, France (AP) — Dr. Jean Stehelin, 70, Pablo Picasso's physician for many years, died Wednesday, it was learned Friday. Stehelin was called when the artist was stricken by a heart attack April 8, but the physician was ill and unable to leave his home. A doctor from Mougins went to the Picasso home but the artist was already dead.

GOOD ROOFING
INCREASES PROPERTY VALUES
Complete Roofing Service
Besides one-stop shopping convenience and the greatest selection of materials, our experts are always at your service.
Capital City Roofing & Flooring
1920 Oak Bay Ave.
598-4441
After 6 Call
BOB McINTOSH, 384-1546

Montague BRIDGMAN Ltd.
China Crystal Gifts
811 Government St 383-0821

OVERSEAS DOMESTIC HELP
We have available British and European nannies, housekeepers, cooks, nurses, couples and companions. Our representative Mrs. Jennifer Paterson will be at the Bayshore Inn from April 29 to May 1st to offer personal assistance to those families seeking the services of competent domestic staff.
Interested parties may telephone her at Vancouver 682-3377 for further information or to arrange an interview.
CONTACT PERSONNEL INC.
2015 Peel Street, Suite 1010
Montreal, Quebec — Tel. (514) 844-2847

PARENTS OF PRE-SCHOOLERS:
Registration in Greater Victoria schools (District No. 61) takes place May 7 - 11 for the 1973-74 year of
- Grade One
- Kindergarten

Eligible children —
Grade One: Age 6 by Dec. 31, 1973.
Kindergarten: Age 5 by Dec. 31, 1973.
You may register at your nearest elementary school* Monday, May 7, through Friday, May 11, from 3 p.m. to 4 p.m. Some schools have additional registration hours, so check first: See page 187 of the phone book white pages.
Proof of age will be required: a birth certificate or equivalent. Children who will be transferred from private schools should be registered at this time.
*Parents have a choice of schools in Greater Victoria School District, depending on space available. Check with a principal before May 15.

Beauty Confidence
—do you have it?
—can you get it?
Yes, at Milady's!
You will radiate confidence . . . body slim, skin glowing, hair shining.
MORE THAN STYLE, A LIFE STYLE!
- Figure Contouring
- Permanent Eyelashes
- Manicure and Pedicures
- Hair and Wig Care
- Facials and Makeup
- Eyebrow Arching
- Leg Waxing
- Permanent Finger Nails

NO CONTRACTS EVER
milady's
Open 9 - 9 p.m. Saturdays 9 - 3
1006 Blanshard Street 385-3389

PAMPER YOUR FURS
IN OUR MODERN, AIR CONDITIONED
COLD STORAGE VAULTS
ON THE PREMISES STORAGE—B.C.T.D.
PROTECTED AND FULLY INSURED
No Waiting Period when picking up your furs, one day delivery.
BASIC CHARGE 6.00
All Year Insurance 25¢ per $100
P.S. To retain the NATURAL OIL and keep your furs pliable and looking as they should, we recommend ONLY THE FURRIERS CLEANING METHOD. Be cautious and know how your furs are cleaned and where they are stored.
Yours truly
A. Weisgarber
Professional Furriers in Victoria Since 1949
CALL 383-3718
Custom Furriers
910 GORDON ST.
Opposite Eaton's Car Park

FAMOUS SHAPERS
BOB
We've Got it All!
- Artistry
- Knowledge of Hair, Scalp and its behaviour
- Experts in modern scissor styling
- All our Stylists have more than 7 years' experience
- Protein perms
- Protein steam perms
- Biowave
- AVOCADO PERMS The penetrating oils of the avocado

WILLEM KAPTEYN'S
House of Beauty
1949 FORT ST.
(Safeway Plaza)
592-2464


Yardley Simplicité
The right chemistry makes magic happen!
A revolutionary new skincare and cosmetic discovery that combines natural source proteins in pure gels to let you care for your skin in Nature's way, quickly, simply and without "GOO".
SPECIAL BONUS OFFER
For a limited time only, when you purchase $7.50 or more of Simplicité products, you'll receive a full size Simplicité skincare product plus a Simplicité Lip Colour in the shade of your choice.
This special offer expires May 15th, 1973.
yardley simplicité
SKINCARE AND COSMETICS
Available at leading department & drug stores.

GRAHAM LONGHORN MEATS
OPENING WEDNESDAY
Feltham at Shelbourne

THE London Silk Co. Ltd.
Victorian Days
Costumes
A great selection of printed English cottons. 36" wide.
Reg. 2.50
1.69 Per Yard
Phone 382-1125 CHARGEX 1439 Douglas

Our 5-Year Term Deposits Pay 8%
- Guaranteed
- Interest Monthly On Deposits of over $5,000
- Other Rates For Shorter Terms

ARE YOU MISSING SOME INTEREST ? CALL US.

30-Day Term Deposits Pay 6½%
- Deposits Guaranteed
- Interest Paid Monthly
- Minimum $5,000.00

West Coast Savings Credit Union
Victoria 386-6355 — 239 Menzies (James Bay Village)
Colwood 478-5534 — 1613 Sooke Rd. (Colwood Plaza)
Sooke 642-5233 — 6689 Sooke Rd.

Saanich Peninsula Savings Credit Union
Sidney 656-1116 — 2136 Beacon
Royal Oak 479-1631 — 4512 W. Saanich
Brentwood 652-1116 — 7174 W. Saanich

Door Knobs to Doilies Catch Sale Fanatics

LONDON (FWF) — A diving helmet made of copper and brass in the 1890s was one of the first items to be eagerly snapped up at the recent International Antiques' Fair held at the Earls Court exhibition centre in London.

The purchaser, a U.S. dealer who paid £155 ($375) for the piece, claimed it was "just the thing to decorate a Cape Cod-style dining room." He then went on to inspect a series of "antique" brass cash registers priced at from £30 to £70 each ($70-$150) on behalf of a client whose special interest is early 20th century commerce.

Such sales set the "anything goes" mood of the sector of the fair devoted to Victorian, Edwardian and Art Deco items.

The original owner of the starched, white, 19th-century night shirt shown in this part of the fair would surely have been astonished — not only to see such intimate attire on public display, but also to find his garment now priced at £40 ($95). On the same stand, brass door knobs, bundled in dozens, found a ready sale, as did embroidered cake doilies.

CHAIRS HOT ITEMS

Chairs, originally made for Scottish lairds from the antlers of stags shot on their estates, composed another line which sold like the proverbial hot cakes at the fair — again usually to buyers from the U.S.

Elsewhere in the fair, a gigantic gilded four-poster bed with tasselled satin coverlets vied for attention with a plum-tinted vintage Rolls Royce car. More modestly sized, but proportionately almost as expensive, were dolls' house fittings of the 1920s and 1930s. A tiny tea set on a tray, on the back of which could still faintly be discerned the original price of one shilling and sixpense, fetched £10.

The aim of the fair, the first of its type to be held in Britain, was to attract both buyers and sellers from the European economic community nations to London.

Among the European-origin genuine antiques — items made before 1830 — it was the tapestries and icons which commanded most attention from visitors.

Stands showing Chinese and Indian objets d'art were, however, well patronized, and a seller of sitars found that the pop music craze for these instruments had pushed prices to record levels among serious collectors also.

FOLKLORE FASCINATION

Meanwhile, at the 36th Chelsea Antiques' Fair, held at the nearby Chelsea Town Hall, buyers interested in British folklore objects were having a field day. Treen was the big talking point of this fair and exhibits for sale included a selection of Welsh lovespoons.

These tokens, made by a boy as a love-offering to his sweetheart, are intricate ornaments rather than functional feeding equipment. The more complex the work, the greater the affection of the donor was the tradition which resulted in patterns like mobile balls carved in the central shaft of the spoon and chain-link, hanging loops created from a single piece of wood.

Lovespoons were made in all the remoter districts of Wales from around the 1620s to the beginning of the 20th century. Antique spoons now sell at from £40 ($95) a spoon.

Among the imported treen items, which originally were everyday household ware, were a French truffle collector's pail — priced at £58 ($150) — and a three-foot by 2½-foot grape dish originally used in the Spanish vineyards — priced at £37 ($90).

A battered decoy duck, showing countless scars of the shoots it had attended since it was made in 1800, changed hands for £25 ($60).

CONNOTATIVE VALUE

Often in the antiques' sphere it is not so much the object itself which attains value but its connotations.

For example, there are many 18th-century lowboys in existence. Few, however — like the one shown at the Chelsea fair — still carry their original maker's label on which he advertises his other services to customers.

John Elliott — the label explains— was not just a dealer in furniture. He was also "joyner and turner, a hanger of new fashion spring bells in gentlemen's houses, in the same manner as in London, a framer of pictures and looking-glasses." Thoughtfully he also reminds customers that he could be found "opposite the King's Arms in High Street, Leicester."

Another furniture piece, which sold almost immediately on its "human interest" to the tune of £1,000 ($2,400), was a small Georgian bureau. Although pretty, this might have been an unremarkable piece had it not been established that this desk was once used regularly by Sir Winston Churchill at his English country home, Chartwell.

Status Studied

REGINA (CP) — Indian status emerged as a major concern in Thursday's working sessions of the Saskatchewan All Chiefs' Conference, attended by elegates from the province's 67 bands. Treaty rights Saskatchewan indians want to see incorporated into the federal Indian Act include guarantees for freedom from taxation, free education, health care and fishing and hunting rights, and economic development.

MARY QUANT
JELLY BABIES
THE LATEST IDEA IN COSMETICS AT THE
UNICORN
658 VIEW ST. 385-5114

PROTEIN PERMS
For Fine and Difficult Hair
We are now using the new lotions and conditioners for fragile hair. The tremendous success of our perms is due to satisfied clients, and our budget prices are the same as 4 years ago!
This salon is owned and supervised by Mr. Andrews of London, England (a lifelong hairdresser).
THE ANNAS TAYLOR BEAUTY SALON
1004 BROAD ST. TELEPHONE 383-6015
(Opp. Eaton's Car Park)

Repair winter damage!
It's been a rough winter and spring.
Every extra pound,
every unwanted bulge
is there to remind you of it.
You can repair
all that damage with the
help of Weight Watchers.
We'll help put you in shape
for the summer by retraining
your eating habits
and helping you get through
those "bad" days and weeks.
Put it down as your first
project for the week.
NEW YEAR'S EVE: Oh boy, what a party!
THANKSGIVING DAY: 15 people for dinner. Everything tasted so good. I'll let myself go just this once.
I FELT A LITTLE LONELY TODAY: 5 creme-filled cup cakes kept me company.
UNCLE SAL AND AUNT REBECCA'S ANNIVERSARY PARTY: Would you believe a 10 course meal?
ARGUMENT WITH MY DAUGHTER: Lost again. So I took it out on a nice banana split.
ESQUIMALT UNITED CHURCH
500 Admirals Road
MON., 7:00 p.m.
BUFFALO HALL
1011 Goldstream Ave.
(Langford/Colwood Areas)
TUES., 7:00 p.m.
KNIGHTS OF COLUMBUS HALL
734 Fort St.
TUES., 7:00 p.m.
WED., 9:30 a.m.
NORWAY HOUSE
1110 Hillside Ave.
THURS., 1:00 p.m.
7:00 p.m.
NANAIMO
38 Front St.
MON., 7:0 p.m.
WED., 1:00 p.m.
PORT ALBERNI
ELKS HALL
119 - 4th Ave. South
TUES., 7:00 p.m.
PHONE ZENITH 2107
WEIGHT WATCHERS.
Weight Watchers of British Columbia Ltd., authorized user of the trademarks, Weight Watchers International Inc., Proprietor. (c) Weight Watchers International 1973.

THE MORE YOU KNOW ABOUT FASHION THE BETTER IT IS FOR GIBSON'S!
GIBSON'S
708 View Street

A Line of Hills Splits 2 Worlds

By JONATHAN SHARP

TUNG KWAN, China (Reuter) — The line of grey hills clearly visible on the southern horizon is a constant reminder to the Chinese peasant here of a vastly different world of bright lights and elusive riches.

Beyond the hills lies Hong Kong, a haven for hundreds of thousands of refugees from China.

Tung Kwan county, a land of picturesque villages nestling in lush farmland, is about 25 miles from the Hong Kong border, close enough for the simplest transistor radios to pick up the British colony's radio stations which offer insights into a way of life almost totally at odds with the Spartan values of China's Communist society.

A group of British journalists, several of them based in Hong Kong, were invited to spend 24 hours here and received frank answers to questions on "illegal migrants" as they are called in China.

SOME LEFT HOMES

"Yes, it is a problem," said a commune official. Since the Communist takeover in China in 1949, more than 10 people from his commune had left their homes here for the clandestine and highly dangerous journey to Hong Kong.

Most of them took the usual route for refugees in recent years—the long and perilous swim from the Chinese coast, which has earned them the name of "freedom swimmers" in Hong Kong's newspapers.

Dead bodies washed up periodically on Hong Kong beaches are gruesome evidence that many of them do not make it.

The official said that in 1969 two of the escapees came back, disillusioned with the alternative society offered by Hong Kong.

"They thought they could make a lot of money on the other side, but found they couldn't even get a job," he said.

Neither of those who returned was punished and they now help with a program of "ideological education" aimed at persuading young people that the image of Hong Kong as a land of easy living and quick fortunes on the stock market is false.

TAUGHT IN SCHOOLS

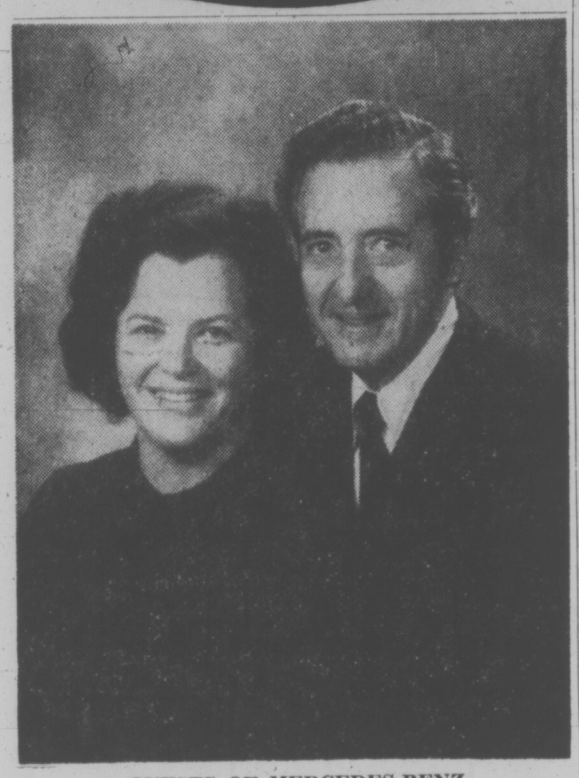
This message is drummed into children from the moment they enter primary school. Half a day a week is devoted to what is called general political education, which includes a sizable slice on the evils of Hong Kong society.

An indication that the authorities here are relatively relaxed about the issue is the fact that Hong Kong Chinese are allowed to come here to visit relatives and one group was seen here on a sightseeing trip.

According to figures given by officials here the number of illegal migrants from this county is small. Other areas closer to Hong Kong with greater refugee problems may be more wary of outsiders.

ALCOHOL PROBLEMS?
Collingwood Acres
A private Therapeutic Community
P.O. Box 354, Devon, Alberta, Canada
(403) 447-3311

Fur Storage at Scuby furs ltd.
385-4361
911 Gov't.



GUESTS OF MERCEDES-BENZ

Mr. and Mrs. Brian S. Gingell left Monday for a visit to the Head Office and factories of Daimler Benz AG in Stuttgart, West Germany. The Gingells, owners of Three Point Motors, were invited in recognition of their six-year association with Mercedes-Benz during which period Mercedes-Benz sales per capita reached a considerably higher level in Victoria than in any other city in Canada. The Gingells will subsequently tour Europe with their three children and return to Victoria in mid-May.

* * *

FABRIC SALE
Spring Clearance on Quality Fabrics

ACRYLIC AND COURTELLE STRIPES AND PLAINS—60-70" wide. Outstanding value less than cost. Reg. 7.95 - 8.95. SALE PRICE 4.50

Plains, Reg. 6.95 - 7.95 SALE PRICE 4.95

FLORAL AND GEOMETRIC PRINTS for summer wear. Reg. 4.95. SALE PRICE 3.50

Reg. 5.95, 6.95, 7.95 SALE PRICE 4.95

SEERSUCKER STRIPES 60" Wide. Suit and slack weight. Reg. 7.95. SALE PRICE 6.95

PATTERNED AND STRIPED POLYESTER AND VISCOSE 60" Wide for men or women in shirt and dress weight. Reg. to 6.95. SALE PRICE 4.95

POLYESTER AND SILK 60" Wide. Plaids, pale shades. Reg. 5.95. SALE PRICE 3.95

MEN'S PANT FABRICS Reg. 7.95 - 9.95. SALE PRICE 4.95 and 5.95

Plus Many, Many More Unadvertised Specials

SEWING CLASSES

BASIC EIGHT — Starting April 30th, May 1st and 2nd. Your choice of morning, afternoon or evening classes. 8 Lessons $15

Starting THURS., MAY 3—Afternoon, 1 to 3
● FITTED DRESS CLASS—(1 Lesson) with or without waistline. ● RAGLAN COAT (2 Lessons) ● CAPE (1 Lesson) ● JACKET (2 Lessons) Double breasted. ALL 5 LESSONS $10.

MOTHERS WITH YOUNG FAMILIES— Now you can learn how to make things from T-shirts to Bathing Suits for your child. 5 Lessons $10

Phone and Leave Your Name

LINGERIE CLASSES Starting Soon, Book Now!
REGISTER NOW — MEN'S PANTS
Starting June 7th—9-11 a.m. or 7-9 p.m.

S-T-R-E-T-C-H & SEW BOOK by Ann Person 3.95

Stretch & Sew FABRIC CENTER
2541 Estevan Ave. Phone 592-9622

CN TRACK GETS CPR'S 'LAST SPIKE'

TORONTO (CP) — Again, they have hammered home the last spike of the Canadian Pacific Railway.

But this time it was on a seldom-used Canadian National line about 30 miles northwest of Toronto.

The re-enactment was for the benefit of camera crews producing for the CBC television series based on Pierre Berton's book The National Dream.

The original site of the historic even has changed considerably since 1885 but researchers, armed with photographs taken on that day, identified a section of the Caledon East track near Toronto as having similar terrain.

Prisoner Deaths Questioned

LONDON (AP) — Amnesty International asked Brazil today for an impartial inquiry into the recent deaths of about 25 alleged subversives who died in police custody.

The London-based organization, which is concerned with political prisoners throughout the world, said in a statement that political prisoners have been "run down" or shot by friends in exchanges of fire with police "with such surprising frequency that we believe an impartial inquiry is essential."

It said it was also concerned at reports that a number of those who died were tortured.

Martin Ennals, secretary-general of Amnesty, has noted 25 recent deaths for which police explanations seem inadequate, the statement said. The deaths were listed in a letter

WE CARE
Sands
Your Six Community Chapels Dedicated to Service
Sensible Prices

Victoria	388-5155
Sidney	656-2932
Colwood	478-3821
Nanaimo	753-2032
Duncan	746-5212
Ladysmith	245-2331

The largest Independent family owned and controlled chain in Canada. Sands since 1912. You are welcome to come in to any of our chapels and see the reverent surroundings.

B.C. Plant Shut By U.S. Firm

GOLDEN (CP) — Canadian Willamette, a wood specialty plant here, will be closed May 10, the parent company, Bohemia Inc. of Eugene, Ore., said Friday.

S. E. Pittman, senior vice president of Bohemia, said continuing difficulty in obtaining an adequate supply of cedar is the reason for closure.

The plant employes about 40 hourly-paid workers in the mill and office, and an additional 30 workers in the bush.

Now we have Sunglasses that get darker as the sun gets brighter.



PHOTOSUN
Automatic Sunglasses
PRESCRIPTION OPTICAL



This eight-foot-square storage shed is equipped with a workbench and provides ample space for storage of all garden tools and a bicycle or two. The generously proportioned windows admit good light for working and permit a view of the garden. Structure rests on railroad tie foundation and 2 x 6 plank floor. The storage shed pattern, No. 246, costs $2, cheque or money order.

Mail this coupon to: DECO-PLANS, Victoria Times, P.O. Box 90, Boucherville, Quebec.

☐ Please send me Pattern No. ____ for ____ at $____.

☐ Please send me ____ copies of the DECO-PLANS Catalogue containing 227 do-it-yourself ideas at $1.25 each.

☐ Please send me ____ copies of the 96-page illustrated DECO/RAMA book containing 10 beautiful recreation room ideas that work, at $5.95 each.

Please send cheque or money order made out to DECO-PLANS Inc. Please PRINT your name and address:

Name _____

Address _____

City _____ Province _____

GALLUP POLL

Logic Behind Minority Nod

By The Canadian Institute of Public Opinion

In explaining why they think a minority government is good for the nation, the majority of voters (54%) offer three main reasons.

Half of them approve such a situation because they feel it entails a series of checks and balances in Parliament, and gives the opposition parties a better chance to voice their opinions. This benefits the country as a whole, they claim, because opposition parties represent many voters and have good ideas.

In addition, they say that some o fCanada's best governments have had a minority, resulting in a need for all members to be on the alert.

"It keeps MPs where they should be — in the House," said a westerner. Another voter in Ontario put it this way: "Everyone stays awake — and on their toes." (50%).

In second place is the opinion that a minority government produces better legislation, as it must work harder to stay in power (31%).

More than one in 10 of those who like a minority situation think it benefits the people themselves, and name such benefits as reduced taxation, or higher old age pensions recently introduced. "They have to pay more attention to what we want," is a frequent claim (12%). Another 5% give other reasons, while 8% cannot explain their viewpoint.

On the other hand, 27 of the total electorate dislike a minority government, half the number who approve it. These voters object to a minority situation mainly because they believe that any governing power should have the right to clear-cut opinions, and the authority to carry out their plans. "We can't have a strong country with a weak government" is their view in general (50%).

Another strong objection is that when the opposition parties become stronger than the government, there is too much compromise and no clear leadership (24%).

About one in 10 complains about the resulting bickering in Parliament. "Everyone is fighting and it slows up Parliament's work," many of these voters say (12%). Another 9% give other answers, while 12% are undecided.

These facts of public reactions were established in a study with a national random sample of 713 adults in personal, at-home interviews. A sample of this size is accurate within a 4-percentage-point margin of error, 19 out of 20 times.

Watergate In Calgary?

EDMONTON (CP) — The government was bugged Friday over allegations that the office of Mayor Rod Sykes of Calgary had been bugged with an electronic listening device.

A cry of "Watergate" was heard in the legislature.

Roy Wilson (SC — Calgary Bow) asked the attorney-general if he had "received any reports of alleged electronic bugging of Mayor Sykes' office as broadcast on Radio Station CFCN this morning?"

Attorney-General Merv Leitch replied that he had not received any such reports "to my knowledge."

GRAHAM LONGHORN MEATS
OPENING WEDNESDAY
Feltham at Shelbourne

Graduation Gowns



"The Little Girl Look"...
... with ruffles and lace in colors of lime, lilac, pink, turquoise and blue.
Sizes 7 - 17
$35.00 - $59.00

Also a selection of florals and lounge dresses.

Imported Guatemalan Capes
Beautifully handwoven designs in a choice of colors. Finished with a 5" fringe. Some with metallic thread. Ideal evening wrap.
$36.00 and $45.00

Come in and browse in our Clothes Closet.

The Clothes Closet
ESQUIMALT PLAZA 384-4311

Special Gift-With-Purchase

A Beauty Bonus



Between April 30 and May 5, 1973, with every $5.00 or more purchase of Marcelle Products you'll receive FREE, a 2 oz. Moisture Creme, value $4.00.

Marcelle
HYPO ALLERGENIC
Cosmetics

Enjoy the luxury of High Fashion Makeup without thought of skin irritation. Cosmetics so rich in beauty "extras" they just can't help being beneficial for all women. Treatments to pamper and protect your skin as never before. Everything known to irritate sensitive, delicate skin has been screened out . . . leaving only pure protection and a radiant new you.

384-1195
McGill & Orme LIMITED
PRESCRIPTION CHEMISTS
649 FORT ST. in the Yarrow Building
OPEN EVERY NIGHT OF THE YEAR UNTIL 10 P.M.
(Closed for supper hour Sundays)

NU-WAY CLEANERS LTD.



Victoria's Original And Finest Drapery Cleaners
KEEP YOUR DRAPES LOOKING LIKE NEW WITH
GUARANTEED "VALCLENE"
The Amazing New Drycleaning Fluid of the Future and Today . . .
For Difficult and Delicate Drapes and Bedspreads.

DRAPERY DRY CLEANING
By NU-WAY CLEANERS

Nu-Way, your drapery dry cleaning specialist, who guarantees you beautiful decorator folds with even hems and no shrinkage to your drapes, now has the amazing new dry cleaning fluid, "VALCLENE," a product of DuPont research which keeps drapes looking and feeling like "NEW."
Drapes and bedspreads cleaned with "VALCLENE" retain their bright colors and the sizing is not removed from the fabric. You'll find "VALCLENE" does an excellent dry cleaning job on difficult and delicate drapes.
Next time your drapes and bedspreads need dry cleaning, call in Nu-Way, your drapery dry cleaning specialists.

IF WE CAN'T CLEAN IT, NOBODY CAN!
Dry Cleaning, Shirt Laundering, Fur Cleaning, Drapery Cleaning
FOR PICK-UP SERVICE PHONE 382-4266
NU-WAY CLEANERS LTD.
126 WILLIAM ST. 1590 CEDAR HILL CROSS ROAD
"The Home of the Fabric Doctor"

Those Time-Savers Prove Costly



GARDENING
jack beastall

Tabulating the questions asked over a period of six years on an open-line radio gardening program, those concerning lawn troubles outnumber all others 10 to 1. The majority wanted to know why their lawn was going brown.

There are one or two pets and diseases that can cause browning, but by far the most common cause is the way we treat the grass and the corner-cutting labor-saving methods we use in order to save a little time.

The tendency today is to look upon a lawn as a status symbol but we are no longer prepared to invest our money or our time in providing or performing the essentials that make a good lawn.

Although we have more leisure hours than any previous generation we are inclined to spend many of those extra hours looking for any device that will "save" time.

Unfortunately, good lawns are not the result of saving time. Most of the complaints about poor lawns and brown lawns can be directly traced to some time-saving product or device.

Fifty years ago it was no disgrace to have a few dandelions or daisies growing in a lawn. If we enjoyed them they were left there, if not we removed them.

That was before the advent of herbicides (weed-killers). The manufacturers soon brain-washed us into believing a weed in the lawn placed us on the lowest rung (or pushed us right off) the social ladder.

We used their products to the tune of millions a year regardless of side effects, but it proved to be a labor and time saving product that caused deterioration of our lawns.

In all fairness we admit we were warned to make only one application a year followed by a fairly heavy application of fertilizer to rebuild the strength of the grass.

We ignored the warning, and today we prefer our weed killer and fertilizer mixed together to save a few minutes. So we apply weed killer six times a year instead of once, and the grass weakens, dies out, and is replaced with moss and an ever increasing number of weeds.

The manner in which the grass is cut and the device used for cutting determines to a great extent whether a lawn improves with time or deteriorates.

For generations the finest lawns were always mown with a scythe. Aside from the healthful exercise we all need, any man should be proud to acquire the art of scything, but in an affluent society it is considered degrading to swing a scythe on a residential lawn.

Next to the scythe, the near perfect lawn cutting tool is the reel-type mower. When properly adusted and sharpened it is still the best machine for the pocket-handkerchief lawns found in most gardens.

The scissor cutting action is ideal for fine lawn grasses, it never scalps high spots because it cannot be pushed forward when the blades contact the soil, and it provides, like the scythe, some of the exercise needed for a gardener's health.

A man using a push mower is now looked upon as an unfortunate soul unable to afford a power machine, whereas he is more likely to be a knowledgable gardener displaying his wisdom.

But this is the age of power. Even the lawnmower that cuts our 50 square feet of grass has to be power driven.

The price of a professional reel type power mower is more than we feel like paying, so we settle for anything, good or bad, that has a motor to drive it.

Popular today is the rotary scythe designed to cut tall weeds, coarse native grasses and light underbrush. This machine equipped with a steamlined cover and eye-appeal enamel, is now called a rotary lawn mower.

Having but a single blade it depends on speed for its cutting action, which is really a tearing action. It is the browning and dying of the torn cells that give the lawn a brown sheen two days after mowing.

The power of these mowers is sufficient to cut right into the soil when passing over humps, but the four wheels prevent cutting in hollows, so that the lawn becomes patches of brown interspersed with rich green.

Regarldess of whether we use a good or a poor mowing device our mowing habits can often do more damage than good. Most of us look upon mowing as a necessary evil to be disposed of as soon as possible, forgetting that a good lawn requires time and effort to make it good, and to maintain it in good condition.

The first requirement is a lawn cutting tool that is sharp, well lubricated, and clean. Ninety per cent are neither sharp, well lubricated, nor clean, because we are usually short of time.

Second is a low cutting speed, never over two miles an hour, whether pushed or power driven.

Third, a small lawn should be cut in a different direction at each mowing, for example, first cut north and south, next, east and west, third, NE to SW, fourth NW to SE. Garden lawns have very uneven surfaces and this changing of direction makes for a more even overall cut.

The fourth requirement is that only one-eighth inch of grass foliage be removed at each cutting. To cut off more exposes soft foliage which yellows as soon as the sun shines. During the growing season (spring and fall) lawns must be cut three times a week.

A lot of the yellowing and browning in lawns is due to our attitude that "the lawn isn't long enough yet to cut." Until we change our thinking we shall never have a lawn of which we can be truly proud.

The next labor saving device responsible for brown patches is the sprinkler. Sprinklers range in price from $1 — $30.

A high price does not indicate high efficiency. Test for yourself with empty tin cans spaced over the lawn. Some will fill with water while other remain almost empty. Where the empties are the brown spots will appear. A tiny sprinkler covering a small area and frequently moved often does the most efficient watering job.

The last labor saving device is the automatic fertilizer spreader. These were designed to distribute fertilizer evenly over large areas when pushed in a straight line at a steady speed.

On the small garden lawn they dump excessive amounts at every turn, and when taking a bend which causes one wheel to run faster than the other. Broadcasting fertilizer by hand may not impress the neighbors, but it is best for the lawn.

The browned lawns of which we complain are often of our own making. Until we cease to equate elaborate equipment with standing in the community, and cease looking upon work with our hands and simple tools as menial, our brown lawns will tell all who see them that we still have a lot to learn.

WEEK'S WORK

By JACK BEASTALL

All hardy annuals can be planted outdoors, after being gradually hardened off. If you buy these plants, be sure they have already been outdoors or put them out in the days and in at nights for a half a week before planting them in the garden.

Prune forsythia if not already done; cut back half way on each flowering branch.

Sow zinnia seeds indoors; and African and French marigolds. All these are quick growers needing good soil and warm conditions to get a good start. Transplant every seedling to flats of soil for two or three weeks of growing in good strong light until they go out in daytime for hardening off.

NOW
ALL FUN TOURS
to
SOUTH LAKE TAHOE
$225 Each Double
JUNE 30 - JULY 13

Enjoy the start of the summer season at the Flamingo, 4 blocks from the Casenos, at the lovely South Shore. Side trips to Reno, Carson City, Virginia City and North Shore. Boating, golfing, horse back riding and other activities. Usual gift packages. New air conditioned, rest room equipped buses wired for music. Personally escorted by Scotty Graham.

PHONE
ALL FUN
383-9123
or
MR. GRAHAM
383-7722

PAN-AM
JUMBO JET
POLAR FLIGHT
TO
LONDON
VIA SEATTLE DAILY
EXCURSION FARES AVAILABLE
CONTACT
BAINS
International Travel Service Ltd.
1710 Douglas
Opposite the Bay
Telephone 386-6363
IATA

WARDAIR
Charter Flights From London
FROM $199.00 RTN.
Bring out your relatives and friends this summer. Limited space still available.
Contact
CHARTER FLIGHT CONSULTANTS
641 JOHNSON ST. 386-2485

WINTER CARIBBEAN CRUISES



You'll sail on the P & O Liner ARCADIA, fully air-conditioned and stabilized and registered in Britain.

The "Christmas Cruise" sails from Vancouver on December 20 and returns on January 23. The "Carnival Cruise" sails from Vancouver on January 23 and returns on February 27. Ports of call include San Francisco, Los Angeles, Curacao, Caracas, Grenada, Martinique, St. Croix, San Juan, St. Thomas, Barbados, Aruba and Acapulco.

One-class rates start at $1,090.00 U.S. per person for double cabins. MAKE SURE YOU'RE ABOARD — CALL US TODAY!

IATA

Specialists in International Travel
PaulinTravel
1006 GOVERNMENT STREET / Telephone (604) 382-9168

CRUISE THE
CARIBBEAN
WITH P&O LINES
TOTEM TRAVEL
CHRISTMAS
Dec. 20, '73 to Jan. 23, '74
CARNIVAL
Jan. 23, '74 to Feb. 27, '74



Brian Ferguson
HILLSIDE

EITHER CRUISE
Sharing 2-berth cabin From $1090
Prices to Suit Any Budget Starting at Just Over $31.00 per day (all inclusive)
Ports of Call: Vancouver, San Francisco, Los Angeles, Balboa, Cristobal, Curacao, Caracas, Grenada, Martinique, St. Croix, San Juan, St. Thomas, Barbados, Caracas, Aruba, Cristobal, Balboa, Acapulco, Los Angeles, San Francisco, Vancouver.



Bill Ferguson
MAYFAIR

MAYFAIR
386-3277
9 - 9 Thurs. and Fri.
IATA
Hillside
388-6281
9 - 9 Wed., Thurs. and Fri.
TWO IATA APPROVED LOCATIONS TO SERVE YOU
"AT TOTEM MOST OF ALL IT'S THE PEOPLE"

CALL IN TODAY FOR DETAILS
P&O CRUISES
Sea Travel for People Who Thought They Couldn't Afford It
BLANEY'S TRAVEL
"The Travel Planners"
VICTORIA AGENT P&O LINES
IATA
Victoria Office: 920 Douglas — 382-7255
Oak Bay Office: 1503 Wilmot Place 598-4531

Picket Charge Not Proven

VANCOUVER (CP) — Denny's Restaurant Friday lost a supreme court bid to have four alleged pickets sent to jail for contempt of a court injunction against picketing at the restaurant. Mr. Justice E. E. Hinkson ruled the firm had not produced sufficient identification.

EUROPE EXPRESS
from $249
(Return air fare from Vancouver)
via CP Air
"London for longer"

Vancouver/London (Gatwick)/Vancouver

ID NBR.	Departure Date	Return Date	Number of Days	Price Per Person	Book Before
1377A/B	JUN 17	AUG 14	59	$279	MAY 13
1378A/B	JUN 23	AUG 19	57	319	MAY 19
1379A/B	JUN 30	SEP 1	63	319	MAY 26
1417A/B	JUL 7	AUG 15	39	319	MAY 4
1418A/B	JUL 13	AUG 18	36	319	MAY 10
1419A/B	JUL 20	SEP 9	51	319	MAY 17
1420A/B	JUL 21	SEP 2	43	319	MAY 18
1421A/B	AUG 13	SEP 16	36	279	JUN 10
1422A	AUG 31	OCT 4	34	279	JUN 28
1422B	AUG 31	OCT 7	37	279	JUN 28
1386A	SEP 16	OCT 4	19	249	JUN 14
1386B	SEP 16	OCT 7	22	249	JUN 14
1387	SEP 17	OCT 14	29	249	JUN 15
1388A/B	OCT 6	OCT 28	22	249	JUL 4

Vancouver/Amsterdam (Schipol)/Vancouver

ID NBR.	Departure Date	Return Date	Number of Days	Price Per Person	Book Before
1389A/B	JUL 6	SEP 8	64	$324	MAY 3

Amsterdam/Vancouver (Int'nl Airport)/Amsterdam

Departure Date	Return Date	Number of Days	Price Per Person	Book Before
JUL 1	SEP 1	63	$240	MAY 2
JUL 21	AUG 17	27	240	MAY 22
AUG 4	SEP 7	34	240	JUN 1

All flights are governed by A.B.C. requirements and will be by CP Air Douglas DC8 aircraft seating 153 persons. A deposit of not less than 25% is required and is non-refundable except when the A.B.C. charter is not performed.

See your travel agent or call
CAT AIR TOURS LTD. 687-8877
ASTRO TOURS LTD. 687-6831

Cruise to Hawaii with P&O.
Two weeks, four island ports.
From $440.



For a fortunate few, there is a different Hawaii.

It is the Hawaii that can only be experienced aboard a ship. Where islands appear as dots on the horizon and draw slowly nearer, their mountain peaks shrouded in mist and clouds.

Where cruising coastal waters reveals unforgettable views of rain forests, quiet coves, and jet black beaches of volcanic sand.

P&O invites you to discover *this* Hawaii in First Class comfort aboard our *Oronsay* or *Arcadia*, both registered in Britain, and offering passengers all the friendly service and gracious hospitality of an English country inn.

You'll make two calls at Honolulu. Then visit the historic old whaling port of Lahaina. Kailua-Kona with its deserted temples. Hilo, rich in the color and fragrance of orchids, gardenias, and anthurium by the million.

Oronsay and *Arcadia* will make three cruises this spring, ranging in length from 14 to 18 days. You can sail from Vancouver on May 21, June 4, or June 21. Cruise fares on these all-First Class ships are as low as $440 (based on double occupancy), including transportation, meals and entertainment.

We've prepared a colorful, 16-page booklet to tell you more about *our* Hawaii and the big white P&O liners that take you there. Ask your travel agent for a copy. Or send in the coupon today.

20(4/28-29)

P&O, The British Cruise Line
409 Granville Street
Vancouver 2, B.C.
(604) 682-3811



Gentlemen:
Tell me more about Hawaii cruises aboard *Oronsay* and *Arcadia*.

Name_____
Address_____
City_____
State_____ Zip_____
Travel Agent_____

There's a new spirit at P&O The British Cruise Line

BURRITT TRAVEL
635 Yates St.
386-7574

ASK MR. FOSTER TRAVEL SERVICE
Main Floor the Bay
385-8731

BLANEY'S TRAVEL SERVICE
920 Douglas, 382-7254
1503 Wilmot, Oak Bay
598-4531

PACIFIC RIM TRAVEL LTD.
212 - 620 View St.
381-7108

PAULIN
382-9168
1006 Government

MARWON TRAVEL SERVICE
1622 Government St.
382-4215

TRAVELWORLD
382-3121
On View at Douglas

WESTERN CANADA TRAVEL
729 Johnson St.
385-1115

Newspaper Advertising Sells the Most

Bad King John Did One Good Thing!

SAINT-EMILION, France (CP) — Even the French have to acknowledge that an English king was responsible for a smart move in the French wine industry. In a charter in 1199, King John created the little town of Saint-Emilion into a district to be administered by an elected jurade or council for the purpose of control over the local wine production.

However King John wasn't meddling in something that wasn't his business. Saint-Emilion was part of the Duchy of Aquitaine. John was the Duke of Aquitaine by virtue of inheritance. His mother, Eleanor of Aquitaine, broughtthe duchy with her when she married Henry II of England.

Saint-Emilion is a delightful medieval town built on a hill, with narrow streets ,ancient ramparts, the oldest subterranean church in Europe, cloisters and acres of surrounding vineyards.

There are some 85 individual wine growers who bottle and sell their wine under the Saint-Emilion seal and the controlled classification. The four classifications are Premier Grand Cru class, Grand Cru, all preceded by Saint-Emilion, with the fourth and least expensive called just Saint-Emilion.

Saint-Emilion is only a short drive from Bordeaux, the centre of what is considered France's best wine-growing area. It includes Saint-Emilion and the districts of Medoc, Pomerol, Entre-Deux Mers (Between Two Seas) and Cotes de Blaye, all well-known names to wine drinkers. This Bordeaux area produces some 500 million bottles of wine a year.

Each wine has its own particular quality. Medoc is perhaps the best known. Its ruby red wine is said to have a "delicate nobility." Robust is the word applied to the Saint-Emilion vintage. The red wine of the Pomerol is considered to be "round, full-bodied and elegant." The Cotes de Blaye and neighboring regions produce red wines that are "supple and well balanced" and also some good white wine.

The Romans discovered the area and its wines became a favorite with the Roman emperors just as, in the 18th centtury, it was the fashionable wine for the French courtiers at their parties.

Today the quality of the wines of all the areas is controlled. But it was Kin gJohn who created that first jurade with authority to regulate the yield, arrange the transportation and the storing of the wine. But even more important, the jurade determined the date for the harvesting.

Inspectors rode on horses on inspection tours through the vineyards ,calculated the sunny days still needed and then proclaimed the harvest date. This not only ensured the best quality but prevented vvineyard owners from stealing a march on each other by hharvesting too early to be the first to market.

Today the vineyards are still inspected and the harvest date is still proclaimed on a Sunday about the third week of September. This is the New Wine Festival in Saint-Emilion. Members of the jurade attend mass, dressed in their splendid scarlet robes, have lunch together and then go to the underground church where new members are received. Today there are several thousand honorary mmbers of the Tour de Roi, the harvest is proclaimed and blessed .It's a colorful sight and draws many tourists.

In the spring ,about May 15, there's another festival when the first tiny flowers appear in the vineyards.

JEUNE BROS.
FOR
HIKING

PUBLIC NOTICE

No person shall kindle or cause to be kindled or used any outdoor fire anywhere in the District of Saanich unless such person holds a current permit so to do signed by the Fire Marshal or other Officer in charge of the Fire Department in the form or forms from time to time approved by Council.

Permits are required for burning domestic waste material from April 1 to Oct. 1. Permits for other types of burning are required at all times. Domestic burning permits are available at all three Saanich Fire Stations.

H. B. Gains, Fire Chief.

Five-Fold Jump Seen for Power

TORONTO (CP) — Canadian General Electric Co. Ltd. predicts that by the end of this century demand for Canadian electrical energy will multiply by five times.

Walter Ward, chairman and chief executive officer, told the company's annual meeting of shareholders that installed electrical capacity in the next 27 years will have to be five times greater than all of the electrical energy that we have generated and delivered over the past 80 years."

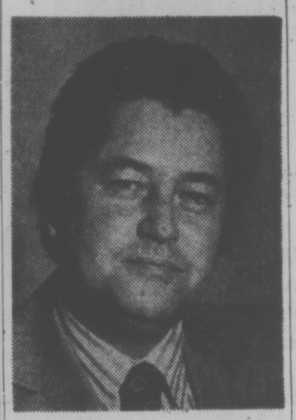
He said Canadian General Electric faces an exciting future of continuing and expended use of electrical power.

Nuclear generating stations will be providing more of it, as much as half the electrical energy in Ontario by 1990.

Ward also said more reason and less emotionalism should be used in discussions about foreign ownership of companies in Canada.

"In the best interests of all Canadians we urge that the country keeps its doors open wide to the vast technological and financial resources of other nations, in addition to developing its own, so that Canadians may capitalize on both quickly and efficiently and in the best interests of Canada's own designated ambitions."

CHARTER CHATTER
with
TOM WOODWARD



As Mr. Webster tells it: (very droll) VACATION: From the Latin vacatio.

1. Freedom from any activity; rest; respite, intermission.
2. A period of rest, and freedom from work, study, etc, a time of recreation.

In his interpretation of recreation he does at least warm up a little . . . Refreshment in body or mind.

Absolute rot! Utter tripe! Rubbish! Repudiate this nonsense and refuse to simply settle for rest and respite. How does it go . . . you only pass this way once?

Nowhere do I find in the text the words keen pleasure, a time of joy, fun, excitement, or letting it all hang out, raising a little hell! or seeking and finding a personally desirable change of pace, place and face; an escape to new and different dimensions . . .

Those two or three weeks are precious; with careful holiday planning you can boost up your batteries enough to get you through the following eleven months! (and if you work it right, young or old, you both might walk around with an enigmatic smile on your faces).

The pleasure starts and can be enjoyed well before the long awaited parole from the clock or the kitchen sink, it starts when you and yours start to dream about it! . . . but share your dreams; call us, let your enthusiasm rub off onto people who weave dreams for a living . . . it's what we do best and will keep on doing while it remains fun. We will put it all together for you into one carefree happy holiday . . . which leads me to the commercial.

The world is now measured in hours rather than miles, wages rather than life savings. The most expensive item for the traveller used to be just getting there! Not any more.

Not only can you fly for less today than ever before but by a happy state of affairs you can fly for less with what is probably the finest airline in the world. WARDAIR CANADA LIMITED.

Four Seasons Travel represent WARDAIR in Victoria, among others, with one exception that WARDAIR is the only airline we represent, and have done for eight years.

We will give you instant confirmation over the telephone and you can go for 2-3-4-or five weeks at the same low price so you don't need your slide rule or a degree in higher mathematics to figure out the costs! . . . they're less believe me. BUT DO PLEASE BOOK EARLY, most of the summer flights still have seats available though the space is limited.

FOUR SEASONS TRAVEL
384-7108
212-620 View St., Victoria, B.C.

COACH LINES TOURS

RENO
2nd Coach
Leaving May 12
ONLY 10 SEATS LEFT
$85 Ea. Twin or Double
Includes transportation, accommodation, sightseeing, tour escort, 3 fun packages, side trips to Lake Tahoe, Virginia City, Carson City, and much, much more.

PORTLAND ROSE PARADE
2 Seats Left
June 8-11, 1973
Two nights in Portland, one in Yakima. Reserved seats in the Coliseum to view the spectacular Rose Festival Parade. Shop at Lloyds Shopping Centre, visit Multnomah Falls, Bonneville Dam, etc.
$68 Each, Double;
$71 Each, Twin;
$79 Single

SALT LAKE CITY — GRAND CANYON
June 9-21
Eugene — Sacramento — San Francisco — Hollywood — Las Vegas — Grand Canyon — Salt Lake City — Reno. 13 Fabulous days of sightseeing and fun.
$252 Double or Twin,
$315 Single
Includes all transportation, accommodation, sightseeing, night club tours and much, much more.

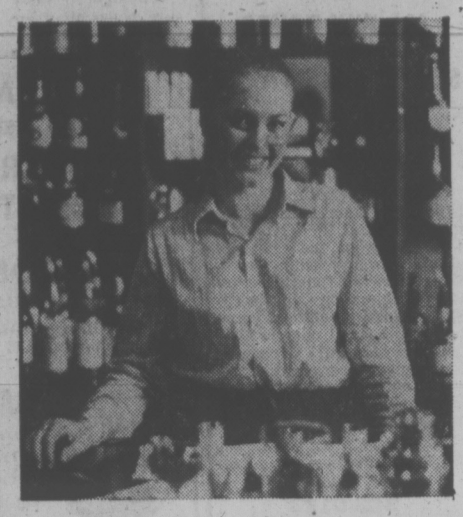
JASPER — PRINCE GEORGE
June 17 - 22
$126 Double or Twin,
$160 Single
100 Mile House, Prince George, Jasper, Kamloops — miles and miles of beautiful scenery. For a brochure or information call us today.

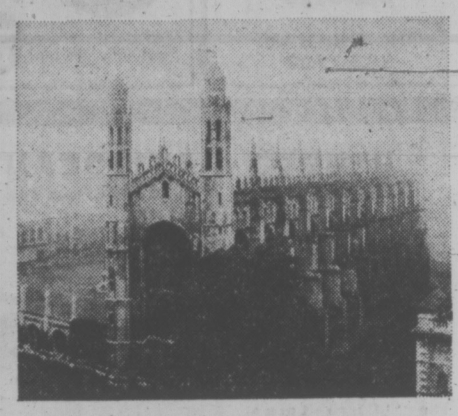
CANADIAN ROCKIES
June 24 and July 29
$136 Each, Double;
$140 Each, Twin
The highlights of this 7-day tour will be the Gulf Islands, Fraser Canyon, Shuswap Lake, Eagle Pass, Rogers Pass, Glacier, Yoho, Banff, British Columbia Lake Country in the Okanagan, and much more.

CALIFORNIA
By Land and Sea
Departs July 29 and 31
From $400.15 Double or Twin Per Person
Cruise to California on the spanking new P&O luxury liner, "Spirit of London," and return to Victoria aboard a deluxe B.C. Parlour Car Coach or drive to California on a B.C. Parlour Car Tour deluxe coach and cruise home on the "Spirit of London." This great vacation package not only offers you a fabulous sea voyage but also two nights in San Francisco and two nights in Los Angeles. Both groups will enjoy a deluxe "night life" tour while in San Francisco and a visit to Disneyland in Los Angeles, plus gourmet meals while at sea.

To Avoid Disappointment
CALL NOW!
385-4411
Local 26
ASK FOR BROCHURE
VANCOUVER ISLAND COACH LINES
B.C. Car Parlour Tours
710 Douglas St.







Let someone like Harry introduce you to Alfred the Great, Thomas Hardy, Lorna Doone, Ben Nevis and a bunch of other friends.





Far from the madding crowd in a village in Dorset, you can walk round the small timbered cottage where Thomas Hardy wrote his name into history. If you mind your head on the low beams you can see it all without getting a bump.

Thomas Hardy is just one of the famous names and his cottage one of the famous places you'll learn about when Harry takes you on the Grand Coach Tour of Britain.

Eighteen days visiting 26 cities, 9 castles, 12 cathedrals and dozens of villages, pubs and cottages like Thomas Hardy's.

And you can do it all for less than $28 a day for land arrangements. That's 3 meals every day, a hotel with bath, sightseeing, a host and eighteen hundred years of British history. The Grand Tour is just one of Air Canada's Friendship holidays, where you leave the hotels, the meals, the arrangements and the driving to us.

If you like the sound of it, follow it up in our new holiday guide.

It's full of Friendship holidays. In Devon and Cornwall, Wales and the Lake District or the Highlands and Lowlands of Scotland. And dozens of other equally exciting vacation values all in one big colourful guide. Free from your travel agent. Or us Air Canada.

When you take the Grand Coach Tour of Britain you'll be driven, guided, and befriended by a man like Harry.

Harry's more than just a character. He's full of stories, fun and facts.

He'll take you and talk you through eighteen hundred years of history the length and breadth of Britain in eighteen days. You'll meet poets, playwrights and princes. You'll see kings, castles and cathedrals. You'll marvel at the lochs in Scotland, the Lake District and the locals at every stop you make.

And knowing Harry he'll know the name of the landlord, which beer to order and the measurements of the barmaid.

In fact Harry's equally at home anywhere in Britain. Whether he's introducing you to Alfred the Great in Winchester, Sir Francis Drake in Plymouth, the Black Mountains of South Wales, Edinburgh Castle or the historic colleges of Oxford. Harry knows them all like the palm of his hand and better than any guide book to boot. And while you soak up Britain and stay in handsome hotels from Dorchester to Dunfermline you'll be making friends with your 31 travelling companions. And long after you've tried remembering the name of Thomas Hardy's wife or the height of Ben Nevis you'll remember the friends you made. And of course Harry. (He reckons he's made more than 300 new friends this year too.)

Air Canada's Friendship holidays—18 days for only $488. That's just $27.11 a day! With private bath, all meals, sightseeing, Harry and 31 new friends—it's a ride you can't afford to miss. Mind you, if you'd like to try something a little shorter, we've lots of 7 day tours, so perhaps you could even combine them.

We've only quoted prices for land arrangements here. So now let's look at the best way to get you there.

Our Economy Excursion fare remains the best buy. The round trip 22—45 day fare shown here is for April, May, September and October. For the higher mid-summer rate check with your travel agent or Air Canada.

Whenever you fly, our varied schedules offer you real flexibility. You can fly to any of our eleven European destinations and return from any one of the others. And, of course, children



under 12 fly half fare. You can fly when you feel like it—if you fly at weekends, there's a small surcharge—and you don't have to book or pay in advance. And you can use our Fly Now-Pay Later Plan—or your credit card.

Whichever way you look at it, from fares to ground packages, we've covered all the ways to give you the finest, most flexible holiday for your money. And it's all explained in our holiday guide. Why not pick up a copy? It's free from your travel agent or us. Or mail the coupon and we'll send you a copy.

Daily Western Arrow from Vancouver to Britain this summer.
London $355 return

AIR CANADA
Air Canada, P.O. Box 598, Montreal 101, P.Q.
Please send me your free holiday guide.
Name
Address
City Prov.
Code



BLANEY'S TRAVEL SERVICE
920 Douglas, 382-7254
1503 Wilmot, Oak Bay
598-4531

MARWON TRAVEL SERVICE
1622 Government
382-4215

COAST TO COAST
NEWSPAPERS SELL THE MOST

Furore Over Lost Day On Vacation

By ROD CURRIE

LONDON (CP) — The way pottery worker Douglas Hall figured it, his 14-night package holiday in Spain actually only provided him with a hotel room for 13 nights. So he went to court.

The decision in his favor, along with several similar rulings in earlier cases, has caused an uproar in the British travel industry. One expert estimates it would cost more than £10 million (about $24 million) if travel brochures have to be rewritten to conform with the letter of the law.

Hall, 36, his wife and young daughter went to Spain last year on what was advertised in a Clarksons Holidays Ltd. brochure as a 15-day holiday with 14 nights in a hotel.

They arrived at 6 a.m. and Hall's lawyer argued that this should not be counted as the first night although their room was available from the minute they arrived. Clarksons said it did count as their first night and it was so stated elsewhere in the brochure.

On the final day of their holiday the Halls had to check out of their room early and spend the evening sitting in the hotel lounge until their scheduled midnight departure.

FIRM FINED

The court awarded Mr. and Mrs. Hall $12 each compensation, fining Clarksons $3,600 plus $1,680 court costs after finding it guilty of "recklessly" making a false statement. The company was acquitted of knowingly making a false statement.

Recognizing that this was an important test case with serious ramifications for the tourist industry, the judge said: "It seems that if a company clearly and bluntly tells their prospective customers exactly what they are going to get they would not be likely to find themselves in difficulties of this sort."

The case, heard in Stafford, was only the latest of a number that have upset the industry. In an earlier suit it was demonstrated that a firm—in this case Thomson Holdings Ltd. owned by Canadian-born Lord Thomson—can be prosecuted more than once for the same offence.

Nathan Brown of Lancashire charged that he, his wife and daughter stayed in a hotel in Greece which the Thomson brochure said had a private swimming pool, a children's paddling pool and a nightclub on the beach. The Browns said there was no wading pool and no nightclub and the pool was not private, being used by local residents and Americans from a nearby army base.

The company was fined $2,400 and Brown was awarded $120 compensation.

Lawyers for Thomson, saying they would appeal, noted the company had been fined last year for making the same statement. The jury decided that a plea of autrefois convict—that they had already been convicted of the offence—was not valid.

The fear in the industry is that all holiday brochures now may have to be recalled and amended to avoid repetitive court actions by others on the same grounds.

Aside from the cost, spokesmen said there was a danger from the consumers' point of view that nervous travel agents would cut published information to a bare minimum to avoid misinterpretation of their words.

Canadian Dresses Going Up

MONTREAL (CP) — A worldwide explosion in demand for textiles is forcing clothing prices up 10 to 50 per cent on next fall's merchandise, Montreal manufacturers claim.

Spokesmen for several clothing factories say the most dramatic price increase will be on all-wood suits, coats and dresses which could jump 50 per cent in price.

Clothing made from synthetic material, cotton or wool blends will also increase in price about 10 per cent but some lines such as sleep wear and lingerie will hold steady at least until next spring, the manufacturers said.

A spokesman for Margo Dress Canada Ltd. said his firm is raising its prices an average $10 per dress over last year's prices.

Margo president Lionel Rubin said "there's been a sudden world demand for woven wool fabric and the textile manufacturers can't keep up with it."

Bob Rubin, owner of Rubin Bros. Clothers, one of the largest men's wear factories in Canada said the high price of cloth will force suit and coat prices up.

"Suits that were $125 will go up to $135 or $140-12 to 15 per cent."

Another manufacturer said cotton and synthetic materials have not been hit so far but might be up 10 per cent by next spring.

HAWAII CRUISES

With P & O Lines

Cruise from Vancouver to the beautiful Hawaiian Islands where you will visit such Hawaiian ports as: Honolulu, Lahaina, Kona, Hilo (Orchid Port). Then returning back to Vancouver.

DEPARTURE DATES

May 21 (14 Days)
June 4 (17 Days)
June 21 (18 Days)

From as low as $440

IATA

BOOK NOW 382-3121

TRAVELWORLD
A FULL SERVICE TRAVEL AGENCY
BANK OF COMMERCE BUILDING
on View at Douglas Street

CP Air's regularly scheduled service to northern Europe.

We have to be better.

Consider our 22/45-day excursions.
You don't have to reserve months in advance.
You don't need a 25% deposit with your reservation.
You don't have to pay up 30 days in advance.
You don't lose your money if you cancel.
It doesn't cost you anything to change your mind at the last minute.
All flights are guaranteed to go, regardless of the number of people on board.
You can fly to one country and leave from another. (For example, if you go to Amsterdam you can return from, say, Copenhagen or Munich.)
You'll be pampered coming and going. With international cuisine served by stewardesses and stewards trained in the European tradition.
Along with our low-cost 22/45-day airfares, we have youth fare discounts and children's discounts.
And you can fly now and pay later.
See your CP Air travel agent.

We might be even cheaper.

CP Air

Hawaii... coming and going should be half the fun.

Begin your holiday being pampered "British-style" on a P&O cruise ship, all the way to Honolulu. Then after long, languorous days of sun, sightseeing and sandy beaches, you'll board a sleek CP Air jet for home.

Or you might prefer to reverse the order. Fly down and cruise home.

The choice is yours and there's a wide selection of cruises to choose from. Some are direct between Vancouver and Honolulu; others also include a cruise of the Hawaiian Islands.

During your stay in Honolulu relax at either the deluxe Holiday Inn or the Outrigger East Hotel — both in the heart of Waikiki.

The next of many frequent departures leaves Vancouver May 18. Call your travel agent for complete details. You'll find even though our Hawaiian holiday is out of this world — the prices aren't. Minimum price, including air and sea passage and hotel accommodations, is only $386.00.

new horizon

Cruise P&O / Fly CP Air

Any way you look at it, it's a holiday and a half.

BAINS INTERNATIONAL TRAVEL SERVICE
1710 Douglas
(Across from the Bay)
386-6363

BLANEY'S TRAVEL SERVICE
920 Douglas, 382-7254
1503 Wilmot, Oak Bay
598-4531

BCAA Travel Agency
1075 Pandora
382-8171
Northbrook Shopping Mall, Nanaimo
758-7377

BURRITT TRAVEL
635 Yates St.
386-7574

MARWON TRAVEL SERVICE
1622 Government
382-4215

TOTEM TRAVEL
MAYFAIR 386-3277
Hillside 388-6281

TRAVELEYDEN TOURS LTD.
768 Fort St.
388-4201

COAST TO COAST
NEWSPAPERS SELL THE MOST

MAKE A FORTUNE IN REAL ESTATE

Property Values and rent incomes continue to skyrocket. Real estate investment offers greater opportunities than ever. Now is the time to start. Thousands throughout Canada owe their success in large measure to our ten-week knowledge-packed Canadian Real Estate Home Study Course.

IT MAY BE THE KEY TO YOURS

TUITION FULLY TAX DEDUCTIBLE

For free brochure clip and mail this advertisment with your name and address to:

THE CANADIAN PROPERTY MANAGERS ASSOCIATION

Dept. 345, 311-85 Sparks Street,
Ottawa, Ontario, KIP 5A7

PASSPORT PHOTOS

NO APPOINTMENT NECESSARY

Jus-Rite Photos 716 Yates St. 384-8041

Like to Get Away?



Tony Nicholson *Travel Agent*

661 HUMBOLDT STREET, *in the Empress Hotel*

Telephone 386-3421

CHARTERS

Limited Space Available for May and June Departures

Relative Flights Available

BOOK NOW

Agents for Air Canada, Wardair, P.W.A. and C.P. Air

IATA

TRAVELWORLD A FULL SERVICE TRAVEL AGENCY

BOOK NOW 382-3121

BANK OF COMMERCE BUILDING

on View at Douglas Street

Years of War Take Mental Toll

By ANGELA FATHERS

BIEN HOA, South Vietnam (Reuter) — In South Vietnam's only mental home 50 deranged women live in a 40-foot-long room where the low moaning of some patients never stops. They sleep on mats on communal concrete platforms with barely room to turn over. They share one stinking toilet and two water taps.

During the day they are allowed out in their dusty, bare-earth compound. Overnight they are locked in. If an attendant opens the door the more frenzied women crowd around her. Others stare sullenly from where they lie, complaining of suffocation.

These women are only a few of the thousands of psychologically disturbed cases resulting from Vietnam's long years of war.

Some 2,000 cases of schizophrenia, acute psychosis, and severe depression are crammed into this government home in Bien Hoa, 15 miles from Saigon.

Its director, Dr. Do Duong Hiep, says admissions have been steadily increasing since the ceasefire, as movement around the country has become easier.

SHORT OF FUNDS

Hiep says the government has so many other priorities that funds are not available to give patients the space to live in privacy. He says two per cent of South Vietnam's population is suffering mental instability dur to the war.

Some have had husbands or children killed, some have become separated from their families. Others have been dodging the draft or cracked under the strain of poverty.

Yet the country has only one mental home and only four psychiatrists. Mentally sick soldiers are catered for with 100 beds at Saigon's largest military hospital.

Dr. Hiep is the only one of eight doctors at Bien Hoa who has had psychiatric training. A one-year course in London.

Saigon's medical school has no psychiatry courses and from the financial viewpoint there is no incentive to study it, says Dr. Hiep, also director of the country's mental health program.

"Psychiatry takes last place after all the country's other problems."

The majority of patients at Bien Hoa are in the 18-35 age group.

POSSESSED BY DEVILS

Vietnamese tolerate the mentally ill but traditionally believe they are possessed by devils. Some Buddhists believe they are the reiscarnation of ancestors who have misbehaved in an earlier life.

Many of the Bien Hoa patients have already been treated by what Dr. Hiep describes as witch doctors—quacks who claim to chase out devils by beating or burning the deranged or doping them with Oriental herb medicines.

Despite the conditions at Bien Hoa, patients are treated kindly by their nurses. Electric treatment is given only to the severely depres ed or suicidal cases. Dr. Hiep relies largely on tranquillizers which, he believes, in regular doses eventually have a calming effect on patients.

Vietnam has no provincial mental health service for discharged patients. Dr. Hiep admits that more than half his patients return to the home again and again.

CELLS HOLD 30

New patients are put into the admission compound where the more violent may be locked in. Its bleak central yard is encircled by small private rooms containing two iron bedsteads which cost patients 200 plastres (50 cents) a day. Non-paying cases are herded 30 to 40 at a time into the dark, communal cell.

The arrival of visitors causes the inmates to beat their feet in unison against the doors. On one occasion they broke the main gate down and stoned the nurses.

One inmate who lost her husband in last year's offensive dances alone and bare-breasted in her room. Next door, a woman who has just escaped and been brought back pregnant shouts defiantly through her bars that she is not pregnant.

In the children's section 60 youngsters who share two dormitories gather in the afternoons in a corner of their compound. Some lie half-naked on mats, others gaze mesmerically into space. All of them are dirty, surrounded by flies.

BOY TETHERED

One 13-year-old boy stands like a Christ, ankles and wrists tied to a pole with greying bandages. He has been at the home for two years but, if let loose, attacks the other children and sometimes the doctor. His mother visits him occasionally. No one knows the whereabouts of his father.

The children have a climbing-rack and a slide, but there is little else to do.

"Many of the patients are a direct result of the 1968 and last year's offensives," says Dr. Hiep. "But the effect of the war is not immediate. We will be coping with even more cases in the future."

He is instituting a psychology course at Saigon's medical school. Before long he hopes to have psychiatric doctors and nurses in dispensaries throughout the hospital.

He also has plans for a new mental home in Can Tho which would service the Mekong Delta area. But he is not hopeful about funds.

VICTORIA GLASS

ALUMINUM WINDOWS

360 BAY

388-4311 — 388-4141

WILLIS for WARDAIR

FLY JUMBO JET TO EUROPE

385-4312 $249 up 385-1533

578 Yates (Opposite the Post Office)

MILT'S NOT PROUD OF HIS RECORD

PRINCE GEORGE (CP) — Government hunter Milt Warren claims a world wolf record he'd rather not have.

"I've killed more wolves in my time than anyone else in the world," says the 51-year-old hunter who has served for 22 years in the predator control branch of the British Columbia Wildlife Service.

Warren said the bulk of his wolf kills were made a number of years ago when the public attitude favored such action, due in part, he believes, to a bad wolf image created by folklore and nursery stories.

been banned, it's Little Red

"If any story should have Riding Hood."

Hunter Warren's comment came in an interview following a trip into the Burns Lake area where ranchers have been complaining that large wolf packs are wiping out game and threatening cattle herds.

Among the ranchers are Myles and Hugh Shelford, brothers of a former B.C. agriculture minister, Cyril Shelford, who recently called on the government to launch an all-out poison war on the wolves.

The Shelfords say the wolves have wiped out deer herds in the area and are endangering moose. They say they are also concerned about what the wolves may do to more than 500 head of cattle they expect to turn loose on the range this spring and summer.

The ranchers contend the only real solution to the wolf problem is to revive poison control methods that were used 20 years ago to cut down wolf packs.

Warren says he knows all about those years.

"I killed by poison more than 600 wilves during 1953, 1954 and 1955," he said. "I hate to think how many I killed in the 22 years I've been with the department."

He said he knows more about wolves now than he did then and now tends to be on the side of the wolves rather than the ranchers.

He turned down ranchers' requests that he poison-bait the range area:

"I refused because I didn't think it necessary to bait the area at this time," he said.

He also rejected ranchers' arguments that wolves are to blame for the scarcity of game.

"It's the severe weather conditions of the last two or three winters before this one that are responsible for most of the reduced number of game animals," said the predator hunter, whose territory covers virtually the entire northern B.C. area from Prince George to the Yukon boundary.

MOOSE INCREASING

"This winter has been a comparatively good one for deer and moose. We took a moose count in January and it shows the moose are making a comeback."

He admitted there is no shortage of wolves in northern B.C.

"There are about 150 in several packs running on and around Lake Williston and another 100 or more in the Babine Lake district."

Lake Williston is formed by the backed-up waters of Peace River hydroelectric development in northeastern B.C.

Warren said there are no cattle ranches anywhere near the two areas, which attract large numbers of hunters from the lower B.C. mainland and from the United States trying to bag trophy wolves. They are charged a $40 trophy fee by the wildlife service.

"There is considerable public opinion against this kind of hunting," said Warren. "I'm sure this is the last year it will be allowed.

"Times have changed. A lot of us have learned to know and respect the wolf. And it's obvious people don't want him wiped out just because he's there. He's part of our environment."

DELHI OR BOMBAY

4 MONTHS

From $729 RETURN

DEPARTS

Every Saturday from VICTORIA

386-6363

BAINS International Travel Service Ltd. 1710 Douglas

Opposite the Bay

IATA

JULY 5-14-1973

CALGARY STAMPEDE

THE YEAR TO SEE IT!

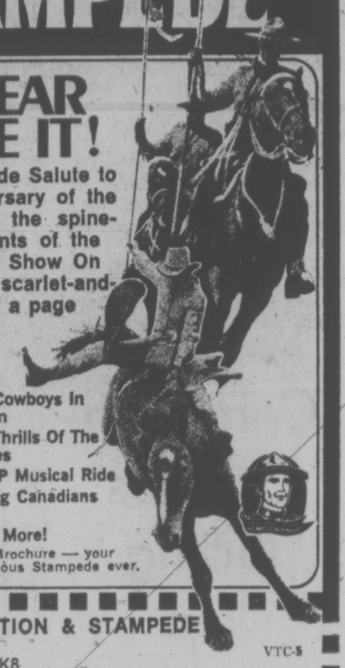
The 1973 Stampede Salute to the 100th Anniversary of the RCMP combines the spine-tingling excitements of the Greatest Outdoor Show On Earth with the scarlet-and-gold pageantry of a page from history.

See:

- World Champion Cowboys in Hard-Riding Action
- The Thunderous Thrills Of The Chuckwagon Races
- The Famous RCMP Musical Ride
- The Brilliant Young Canadians Stage Show

. . . and Much, Much More!

Send for FREE Colored Brochure — your guide to the most fabulous Stampede ever.



CALGARY EXHIBITION & STAMPEDE
P.O. Box 1860,
Calgary, Alberta T2P 2K8 VTC-5

Please send me the Free 1973 Stampede Brochure

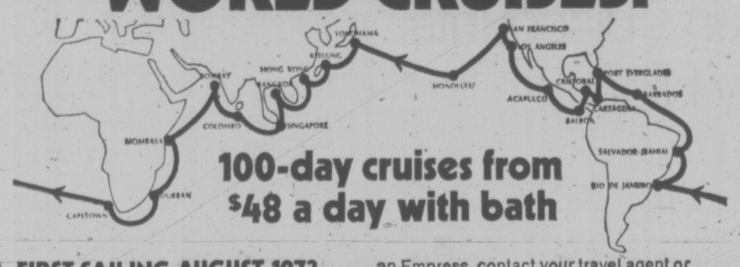
NAME .....

ADDRESS .....

CITY .....

PROVINCE ..... ZONE .....

NEW! S.S. ORIENTAL EMPRESS WORLD CRUISES.



100-day cruises from $48 a day with bath

FIRST SAILING AUGUST 1973.

(Embark from Either Coast)

Tailor your own vacation package. Want to match a world cruise itinerary to your vacation schedule? There's an Oriental Empress world cruise departing every 100 days. You can go at the time of year which works out best on your calendar. And at first class fares which work out best with your pocketbook—less than on most other cruise ships.

What an idea! A major passenger liner circling the globe on a fixed schedule every 100 days! Twenty ports of call—the most interesting cities the world has to offer. An ideal 100-day itinerary touching on four continents.

You'll be sailing on the 23,000 ton S.S. Oriental Empress. She's a handsome cruise liner built to carry 500 passengers, but we limit her to 350 passengers for spacious comfort and relaxation. Formerly the S.S. President Wilson, the Oriental Empress is stabilized and fully air-conditioned. And she has been tastefully refurbished to impart a gracious Oriental charm.

Attractive accommodations with nearby facilities are available from $2000 ($20 a day) ranging to deluxe suites at $14,500 ($145 a day) per person.

To learn how you can see the world with an Empress, contact your travel agent or write for our new full-color brochure.

DEPARTURES

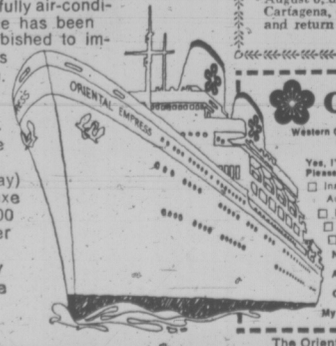
	Los Angeles	San Francisco	Port Everglades
Cruise 1	8/27/73	8/30/73	8/8/73
Cruise 2	12/7/73	12/10/73	11/23/73
Cruise 3	3/19/74	3/22/74	3/5/74

AIR/SEA ITINERARIES AVAILABLE-

World Cruise Itinerary: Los Angeles, San Francisco, Honolulu, Yokohama, Keelung, Hong Kong, Sattahip (Bangkok), Singapore, Colombo, Bombay, Mombasa, Durban, Capetown, Rio de Janeiro, Salvador (Bahia), Barbados, Port Everglades, Cartagena, Cristobal, Balboa, Acapulco, Los Angeles, and San Francisco.

Special Caribbean Calypso Cruise

Exciting itinerary, with air/sea option. Sail from California to Florida and return (36 days) or fly one way and sail the other (17 days). Depart Los Angeles July 20 (San Francisco July 18), for Mazatlan, Balboa, Panama Canal, Curacao, La Guaira, St. Thomas, arrive Port Everglades August 6; depart August 8 for St. Croix, Aruba, Cartagena, Panama Canal, Balboa, Acapulco, and return L.A. August 25 (S.F. August 28).



DM ORIENT OVERSEAS LINE

Western Canadian Passenger Agents: Trident Cruises Ltd., 837 West Hastings St., Vancouver, B. C.

Yes, I'd like to sail with an Empress. Please send me details on:

- ☐ Inaugural round-the-world cruise sailing in August 1973
- ☐ Future sailings round-the-world
- ☐ Air/Sea low-cost packages
- ☐ Caribbean Calypso Cruise

Name .....

Address .....

City ..... State ..... Zip .....

My travel agent is .....

The Oriental Empress is registered in Panama.

SALT SPRING

Mother's Day

Sunday, May 13th—$8.00

A scenic drive to Crofton then ferry to Vesuvius Bay. Tour the island. Good hot lunch at Ganges. Ferry home from Fulford Harbour. A few seats left.

SQUAMISH

Thursday, May 17

8:00 A.M. — $12.00

Ferry to Tsawwassen through downtown Vancouver across Lions Gate and on to Horseshoe Bay. Then along—beautiful Howe Sound to Squamish for lunch. Stop at view points — lovely Shannon Falls. Return via Nanaimo.

GROUSE MOUNTAIN

Tuesday, May 29

8:00 A.M. — $12.00

Ferry to Vancouver then on to the mountain. Exciting SKY-RIDE (incl.) to the top. Breath-taking views and lunch (not incl.) at the Chalet. Do not miss this.

PORTLAND ROSES

June 7 to 10 — 4 days

We cross to Port Angeles then south along the Hood Canal in spring. Join No. 5 at Olympia and on to Portland. Friday morning we visit the Sanctuary of Our Sorrowful Mother. The gardens and the view are outstanding. Afternoon we drive the Columbia River Gorge visiting various view points. Saturday morning is the PARADE. We have good reserved seats in the Coliseum. The afternoon is free. Shop or sightseeing. Sunday return home.

Double $70 Twin $75

Little Switzerland

SKAGIT DAMS LAKE CHELAN

June 25 to 28 — 4 days

Monday morning we leave for Bellingham and spend the night. Tuesday we drive up the Skagit Valley to the Dams and take the tour including a boat ride and a trip on the Incline railway. Lunch is included. Late afternoon we drive east over the new NORTH CASCADE highway. Wild and rugged scenery at its best. Down into Chelan for the night. Next morning we board the LADY OF THE LAKE for a 60-mile boat trip to STEHEKIN for lunch and return in the afternoon for a second night in Chelan. Thursday morning we visit the BAVARIAN VILLAGE then over the Snoqualmie Pass to the Turkey House for lunch and so return home. Don't miss this—something new just for you. Reserve early by deposit.

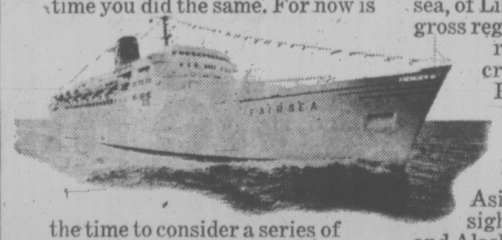
Single $100 Dble. $85

B.C. TRAVEL

402—1029 Douglas, 385-4732

INTRODUCING SITMAR CRUISES TO WARM, SUNNY ALASKA.

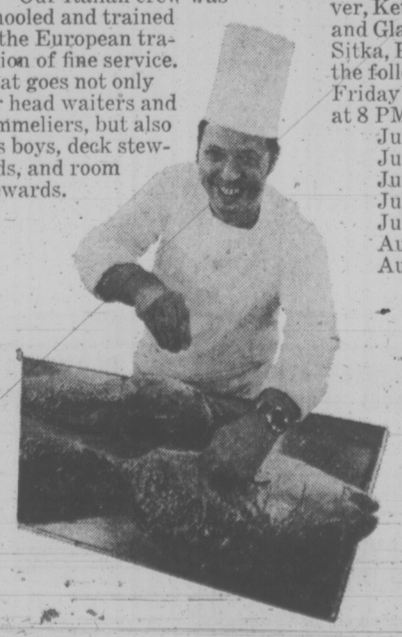
The Alaskan brown bear is showing signs of stirring from his winter hibernation. Perhaps it's time you did the same. For now is the time to consider a series of very special cruises from San Francisco to the last bastion of Western wilderness: Alaska.



PICK UP A LITTLE ITALIAN ON YOUR WAY TO ALASKA

There are a lot of ships, and a lot of cruises. Most are pretty much the same. So at Sitmar, we work very hard at being different, and looking at things from your point of view.

Our Italian crew was schooled and trained in the European tradition of fine service. That goes not only for head waiters and sommeliers, but also bus boys, deck stewards, and room stewards.



Picture yourself being cradled in the lap of luxury on a First Class cruise ship, the T.S.S. Fairsea, of Liberian registry. At 25,000 gross registered tons, it's just the right size for you, and a cruise through the Inland Passage.

PLENTY TO DO, NOTHING TO DO

Aside from the breathtaking sights you'll see in Canada and Alaska, the Fairsea offers some pretty breathtaking activities on its own. Six pubs, dancing in three different lounges, an all-night discotheque, a gymnasium and sauna.

Three swimming pools, with plenty of open deck space. Two card rooms, and even a library.

WHERE AND WHEN

The T.S.S. Fairsea sails round trip from San Francisco to Vancouver, Ketchikan, Juneau, Skagway and Glacier Bay (cruising only), Sitka, Port Hardy and Victoria on the following Friday evenings at 8 PM:

June 1
June 15
June 29
July 13
July 27
August 10
August 24



Ask your travel agent for our Alaskan brochure, complete with prices and everything else you'd like to know about us. Or send in the coupon below, and we'll answer by return mail.

Trident Cruises Dept. VCT
300-837 West Hastings Street
Vancouver 1, B.C., Canada
Phone (604) 687-6601 4(28-29)

I think I just heard the call of the wild. Send your Alaskan brochure to:

Name .....

Address .....

City ..... State ..... Zip .....

My Travel Agent .....

SITMAR CRUISES

IT'S NOT JUST WHERE YOU GO. IT'S HOW YOU GET THERE.

BLANEY'S TRAVEL SERVICE
920 Douglas, 382-7254
1503 Wilmot, Oak Bay
598-4531

BURRITT TRAVEL
635 Yates St.
386-7574

ASK MR. FOSTER TRAVEL SERVICE
Main Floor, the Bay
385-8731

TOTEM TRAVEL MAYFAIR 386-3277 Hillside 388-6281

TRAVELWORLD 382-3121 On View at Douglas

WESTERN CANADA TRAVEL
729 Johnson St.
385-1115

New Affluence Rocks New Zealanders

By ROBERT TRUMBULL
New York Times

WELLINGTON, New Zealand — In one of the many new homes in a middle-class Wellington residential section the silverware is American, the stereo German, the toaster British and the shiny sedan in the carport Japanese.

In the rural areas newly affluent farmers are buying materials for long-postponed improvements — and sometimes find themselves outbid by their neighbors for scarce items.

The highly literate New Zealanders, generally curious about distant countries and able to get adequate foreign exchange after years of currency restrictions that had virtually ruled out foreign vacations, are planning trips abroad in numbers never seen before by travel agents interviewed in Auckland and Wellington.

Not content to luxuriate in the prosperity reflected by such statistics as a 34 per cent rise in home construction and a 20 per cent rise in registered automobiles this year, New Zealanders are bent on preserving the purity of their environment as well.

A national outcry against plans to raise the level of Lake Manapouri in a giant hydroelectric power project, which would have erased many lovely beaches and trees from a remote beauty spot that few New Zealanders see, forced the Government to halt the $156-million development substantially short of programmed capacity.

"The image of New Zealand as a country of good, clean air is valuable," A. J. Walding, Minister for the Environment and for Overseas Trade, said in an interview. "It helps our food exports."

The relatively pollution-free environment, invariably praised by visitors from the United States, also helps to lure immigrants like the James Krons, a young American couple formerly active in New York publishing circles and now happily running a bookstore and lending library in the small town of Kerikeri, in the Bay of Islands resort area 100 miles north of Auckland.

The material gains reflect a national prosperity that few new Zealanders, if any, foresaw a year or two ago, when preparations for the entry of Britain into the European Economic Community cast a dark shadow over the future of this country's vital diary sales in the British market.

Seeking replacements for traditional British outlets for butter and cheese, many New Zealand entrepreneurs tapped a reservoir of manufacturing and marketing ingenuity.

A small operator in Wellington began making kosher cheese for the American market. Partly processed intestinal tissue from lambs, used in condoms, were also sold in the United States. An aircraft company found a demand for spare parts, no longer made by the original manufacturers, to keep obsolete planes flying.

Larger New Zealand export enterprises also include carpets and toys and engineering expertise through construction contracts in southeast Asia.

Meanwhile, the Economic Community has temporarily eased restrictions on Britain's daily purchases in New Zealand, which have traditionally taken 90 per cent of the cheese and 85 per cent of the butter exported. These and othe agricultural items have accounted for 85 per cent of earnings abroad.

The partial reprieve gives New Zealand until 1977 to phase out 20 per cent of the butter and all the cheese sent to Britain. The agreement is to be reviewed in 1975.

Furthermore, increasing world demand for wool, meat and diary products has gone beyond New Zealand's ability to fill orders. In a year, wool prices have more than doubled and lamb and beef prices are setting records.

Those gains have raised the annual income of the average farmer from $9,500 to about $23,000 in the past year. An average farmer is described as one with 2,000 ewes and 150 to 200 head of beef cattle.

Foreign exchange earnings have reached $1.3 billion, which gives New Zealand, with just under three million people in a country slightly smaller than California, one of the highest per capita foreign-exchange reserves in the world, according to an *American economist*.

Nonetheless, the spector of the Economic Community still haunts the future.

"If a cold breeze blows on our prices overseas, our large surplus could quickly be gone with the wind," The New Zealand *Herald* of Auckland warned in a recent editorial.

Prof. Harvery Franklin of Victoria University, Wellington, said in an interview: "New Zealand must develop new markets to maintain the present standard of living, since the population grows at a faster rate than agricultural production."

New Zealanders questioned on wage levels agreed that the New Zealand equivalent of about $6,700 a year would be considered a livable income for a young married couple. Children are subsidized by the welfare state and some costs are low.

"More American students are coming here to get their master's degree because it's cheaper," said *Prof.* Franklin, who is in the geography department of Victoria University. He cited tuition fees of $90 for the first year and $13 for subsequent years and added that a student could easily live on $55 a week.

Spitfire Loses Battle

TORONTO (CP) — A restored Spitfire of Second World War vintage has lost its battle to remain on display at Ontario Place and has been ordered removed from the grounds.

"I think they probably intend to put up a hotdog stand there," said Bob Hayward, president of the Canadian Fighter Pilots Association which has been asked to buy back the aircraft — believed to be one of four in Canada — for $1 and move it.

In a letter to the assocation, Ian McLennan, director-general of Ontario Place, said the management does not feel the display of military hardware is appropriate to Ontario Place, a government show place on the waterfront.

Up to one million visitors have inspected the Spitfire since it went on display two years ago. It stands with the Second World War destroyer Haida, a tank and an artillery piece.

The 300-member association had returned the aircraft from a sandbank in India where it was discovered by an association member.

Hayward said the association does not feel the request is an ultimatum from the provincial government and plans to meet early next week to decide a course of action.

KLONDIKE!
1st CLASS ESCORTED TOURS
14 Days by coach and air to Dawson City via Barkerville,
$449
Departing from Vancouver in June, July and August.
HURRY! Few seats left for June 8th special $425
(Closing May 15th)
NORTHERN TRAVEL TOURS
5-1384 West 10th Avenue, Vancouver 9, B.C.
Write or phone 738-0406 Vancouver.

CRUISE 'ROUND THE WORLD
Cargoliner Travel
Relaxing Life at-sea!
You can take the cruise of a life-time! A casual tour of 17 of the world's most exotic ports in South America, Africa and the Orient awaits you. Embark at Vancouver on a 200 to 300 passenger cargo liner that offers you a full range of shipboard activities.
DEPART SPRING, SUMMER, FALL, WINTER
ORIENT OVERSEAS LINE
PASSENGER AGENT IN VICTORIA
WILLIS TRAVEL SERVICE
385 4312 • 578 Yates St., Victoria, B.C. • 385 4312

CAPITAL CALENDAR
Plan Now for Your Spring or Summer Vacation
The following and other very popular Tours are available for your pleasure. Just pick up the phone and Dial 384-1432. We've already arranged the details.

May 4th
BLOSSOM TOUR
Viewing the beauty of the Canadian and American Fruit Belt: Penticton, Osoyoos, Tonasket and the Grand Coulee Dam, Ellensburg and Yakima, Washington, returning via Apple Valley, Bluett Pass, Stéphens Pass and Everett to Tsawwassen and Victoria. A Grand Weekend: $48.50 sharing double.

May 5th
FRASER CANYON and HELL'S GATE
DAY TOUR. A fine day to enjoy the beauty of the Fraser Valley at its finest to magnificent Hells Gate. Back to Victoria by 9 p.m. $10.50.

May 13th
MOTHER'S DAY
A leisurely day off for Mum (and Dad) touring the beauty of our South Coast; Metchosin Rd., William Head, Becher Bay and Grouse Nest Properties to Sooke and Jordan River and back to Victoria for a lovely Roast Beef Diner at 5:30. Just $7.00 per person.

May 19th
AGASSIZ-HARRISON LAKE
A Picturesque Tour of another Beauty Spot. Not far from home but offering infinite variety of sight and sound. Priced at $10.50 per person.

May 19th
OUR "BIG" 9-DAY WEEK
Offering the Beauty of the B.C. Interior. Barkerville, The The Bennett Dam, Edmonton, Jasper, Banff and the best of the Rockies to the Okanagan Valley and Penticton. You just couldn't pack in more Scenic Beauty and Enjoyment in a week. $169 dbl.

June 2nd
SKAGIT RIVER-MOUNT RAINIER
Five full days of enjoyment: Seattle, Ross Dam and the controversial Skagit River Area. Just a Great Break with happy Capital Travellers. $88 dbl.

June 2nd
CALIFORNIA-NEVADA
A Fantastic Two-Week Holiday taking in Reno, Las Vegas, Los Angeles, Disneyland and Universal Studios, Tijuana, Mexico, San Francisco and through the Giant Redwood Country on the return home. A variety scenic offering with no adjustment in Price despite inflation: Just $235 sharing double.

June 2nd
WHIDBY ISLAND-BELLINGHAM
Day Tour. A Fine Day with friends with a big helping of Scenic Beauty with a chance to shop Bellingham. Priced right at $10.50 per person.

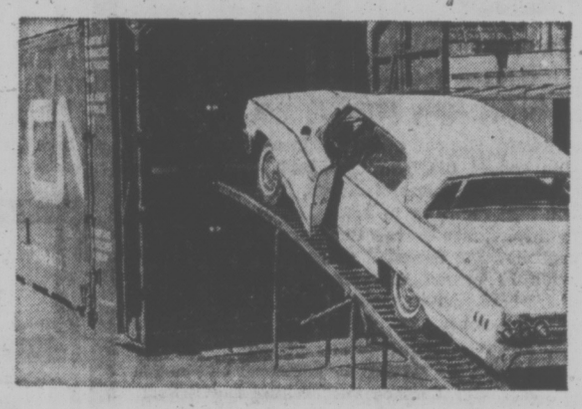
June 7th
Our Popular
PORTLAND ROSE FESTIVAL
Reserve early for this one. Four Fine Days, viewing the fantastic Rose Parade and Touring the Scenic Countryside with an amiable group. An enjoyable experience for $72 per person dbl.

June 9th: Washington Coast — Crescent Lake, $10.50.
June 12th: Alaska-Yukon. Sold out. Another August 14.
June 16th: Hurricane Ridge. Book early. $10.50.
Phone for itineraries or ask about Tours beyond these dates. Many more attractive Tours planned.
"The Best in Bus Tours"
Capital Tours

SPAIN AND PORTUGAL
Golfers' Tour
21 Days
—Return air fare from Victoria—Transfers from airports to hotels, including baggage handling — Private motor coach: Madrid-Granada-Fuengirola-Sevilla-Portimao-Lisbon —Breakfast and dinner at hotels, lunches at Toledo and Valdepanas on excursions — Twin bedded rooms at hotels each with private bath — Taxes and service charges at hotels.
DEPARTURE DATES: Sept. 17, 24; Oct. 1
Cost Per Person $856 Sharing
BOOK NOW 382-3121
TRAVELWORLD
A FULL SERVICE TRAVEL AGENCY
BANK OF COMMERCE BUILDING
On View at Douglas Street

GET YOUR PASS-PORT PHOTO
NOW! USE YOUR BAY ACCOUNT
PORTRAIT STUDIO MAIN FLOOR
Hudson's Bay Company

P&O
The British Cruise Line
Spirit of London
MAIDEN CANADA AND ALASKA CRUISE SEASON
JUNE — SEPTEMBER 1973
7 DAYS FOR AS LITTLE AS $380.00
Spirit of London is the world's newest cruise ship. Ultra-modern and built along the lines of a luxury yacht, she is 17,000 tons of first class comfort. Each beautifully decorated cabin has private facilities, push-button telephones, uncluttered comfort, and a cabin steward who gives the kind of service that makes you understand why P & O means POSH.
A city gone to sea is what we call Spirit of London. For good reason. Everywhere you turn, there's a reminder of London. Its friendliness. Its traditions and its bubbling creativity. In short, its Spirit.
Ask Our Manager
JIM WILLIS
He's just back from a 10-day cruise aboard this fantastic vessel. Call him at
FEATHERSTONE
TRAVEL SERVICE LTD.
IATA 386-6101

Car-Go-Rail

You're heading away on vacation or you're being transferred by your company. You will want the car after you get there, but you're not keen on driving it to your destination. The answer? CN Car-Go-Rail. You take the train. And we deliver your car. Leaving you free to enjoy the trip.
Go almost anywhere in Canada. CN Car-Go-Rail service is available between Halifax, Moncton, Montreal, Toronto, Winnipeg, Saskatoon, Edmonton, Vancouver. Also between Ottawa and Winnipeg, Edmonton, Vancouver. Other points are linked to this network via Avis Rent A Car pick-up and delivery service.
There you are. On the train, relaxing. Meanwhile, we're conveying your car by fast freight service to destination in an enclosed auto transporter. On arrival it will be washed and ready to go.
Think of it. Then call your Travel Agent or CN Passenger Sales Office for details on CN Car-Go-Rail service and prices.
CN

Cruise to Alaska, the Orient and the South Seas.


P&O's Summer Circle Pacific Cruise sails July 5-9.
This is the Circle Pacific cruise that includes *all* the Pacific.
It will take you 24,000 miles in two months. To cross and re-cross the Equator. The Tropic of Cancer. The Tropic of Capricorn.
To visit 15 ports on three continents.
And gather enough memories for a lifetime. With cruise fares as low as $1950.
Your ship is the all-First Class ss *Arcadia*, registered in Britain, and offering all the friendly service and gracious hospitality of an English country inn.
We've prepared a colorful, 16-page booklet to tell you much more about this big white P&O liner, and the fascinating places she can take you to this summer. Ask your travel agent for a copy. Or send in the coupon today.
20(4/28-29)
P&O, The British Cruise Line
409 Granville Street
Vancouver 2, B.C.
(604) 682-3811
Gentlemen:
Please send me the 16-page color booklet about your Summer Circle Pacific Cruise.
Name_____
Address_____
City_____ State_____ Zip_____
Travel Agent_____
There's a new spirit at P&O The British Cruise Line

TOTEM TRAVEL MAYFAIR 386-3277 Hillside 388-6281
BURRITT TRAVEL 635 Yates St. 386-7874
BAINS INTERNATIONAL TRAVEL SERVICE 1710 Douglas (Across from the Bay) 386-6363
BCAA Travel Agency 1075 Pandora 382-8171 Northbrook Shopping Mall, Nanaimo 758-7377
PAULIN 382-9168 1006 Government
TRAVELWORLD 382-3121 On View at Douglas

Smiling Smugglers Flourish In Tiny West African Country

By LARRY HEINZERLING

LOME, Togo (AP) — Tourists splashed in the rolling Atlantic surf, sipped beer on the palm-fringed beach and tanned under a bright African sun while the smugglers casually went about their work.

Three trucks laden with cigarettes, liquor, evaporated milk and other merchandise lumbered into view.

About 30 bare-chested men waiting on the beach hoisted the cases of contraband onto their heads and transferred the load to four dugout canoes bobbing in the shimmering sea.

Later, under a cloudless tropical sky, the motor-powered boats set off on a night journey to Ghana, a few miles to the east.

Lome, a small, dusty port city that serves as Togo's seat of government, is the smuggling capital of West Africa.

The illegal trade is a major source of income for this tiny country of two million.

Smiling traders on the receiving end in Accra, Lagos and other capitals show up with bargains from Togo at private homes and market places.

Customers in Lagos, for example, can buy 200 American or British cigarettes that cost $7.50 in the stores for about $4 from Togo's underground.

Togo collects modest duties on imports that are subsequently smuggled out of the country. And it charges fees and export duties on commodities such as cocoa smuggled into Togo and subsequently exported legally.

Levies on this flourishing two-way traffic add up to a substantial part of the $53 million annual national budget. The illicit trade turnover is estimated to be $20 million to $30 million a year.

Millions of dollars in radios, liquor, cigarettes, perfume, tape recorders and other goods are smuggled into Ghana from Togo.

In Ghana, import restrictions, high prices and austerity under military rule have created widespread shortages of such items.

Lome's booming black market in Ghanaian currency also irritates Ghana's authorities.

Travellers crossing the frontier are assailed by dozens of money changers who swoop upon cars just before they cross into Ghana. Ghanaian money — virtually worthless outside the country — is offered cheaply for United States dollars and other convertible currencies.

Occasionally Ghana strikes back.

The shooting of two smugglers last year, and beefed-up border patrols and army checkpoints on major roads inside Ghana have reduced smuggling and hence the revenue that Togo gets from it.

Western Samoa Frustrating

By JACK McDONALD

APIA, Western Samoa (Reuter) — For years Western Samoa was one of the best-kept secrets of the South Pacific. Then, about a decade ago, it became the first Polynesian island group to obtain independence and decided to share its beautiful beaches, lagoons and waterfalls with the world.

Though the door to tourism has been unlocked, you cannot walk through it easily. The island state needs more hotels and its most distinctive tourist attraction, the home and grave of Robert Louis Stevenson, is a disappointment.

The author of Treasure Island, Dr. Jekyll and Mr. Hyde and Kidnapped came here in 1890 in ill health. He built a home, Valima, four miles from Apia, the capital city. His health improved and he continued to write.

The Wrecker, Ebb Tide, Catriona and other stories flowed from his pen until he died four years later, 10,000 miles from his native Scotland.

Towering over his beloved Valima in his simple grave at the crest of Mount Vaea. A path, more like a jungle trail, leads to the simple site. It is steep and often muddy from 240 inches of rain a year. A guide is needed to get there. After a two-hour climb you emerge from a jungle undergrowth in a small clearing where bright coleus flowers grow.

Visitors' criticism over the inaccessibility of the grave is so strong the government is taking bids on a cable car line running up the mountain to it.

The drive to Valima, along the Road of Loving Hearts, is delightful. Trees are heavily laden with huge, pale green breadfruit. This road leads to the grounds, bordered by stately teak and a garden ablaze with bougainvillea, oleander and hibiscus. The Samoan-style home, two storeys, is beautiful.

But the visitor is frustrated to discover that it is the residence of the new head of state and admission is restricted to a few hours a week, and then only by special permit. A move is afoot to build another house for the head of state and restore Valima to its original condition, with Stevenson's furniture and books.

Apia has 28,000 residents and the total population of all the islands of Western Samoa is about 145,000. The rate of population increase is one of the fastest in the world so, with only a soap factory for industry, tourism is regarded as an economic necessity.

The government gives each farm owner along Samoa's 511 miles of road small poinciana trees and flowering shrubs to plant and beautify the landscape. It is also appropriating funds for access roads leading to archeological sites inland, one of which has terraced tombs more than 2,000 years old.

SPECIAL FAMILY PLAN CRUISE . . . CHILDREN FREE*

3 ISLANDS HAWAII CRUISE P&O

June 4 to 21 from Vancouver . . family of 4 $830*

*Two children under 12 free when occupying the same cabin with two adults of family taking full cruise.

Sydney, Australia — $790 up

23 days from Vancouver, September 10, 1973. An ideal time to cruise from B.C. to Australia by way of the South Seas, arriving Sydney October 3. Spend three weeks ashore touring and return to the West Coast aboard another passenger liner. Fare quoted is one-way.

Caribbean Cruises $1090 up

Dec. 20 to Jan. 23 or Jan. 23 to Feb. 27

PORTS OF CALL:

Vancouver, San Francisco, Los Angeles, Balboa, Cristobal, Curacao, Caracas, Grenada, Martinique, St. Croix, San Juan, St. Thomas, Barbados, Caracus, Aruba, Cristobal, Balboa, Acapulco, Los Angeles, San Francisco, Vancouver.

Call in and see the Cruise Specialists at . . .

WILLIS TRAVEL SERVICE

385 4312 • 578 Yates St., Victoria, B.C. • 385 4312

BLANEY'S

AEGEAN HOLIDAY

Step back into history, with Blaney's Travel Aegean Odyssey tour, departing from Victoria on September 30th, 1973.

From Victoria, you will travel to Athens, Cape Sounion and then aboard the fabulous "Stella Solaris" for a cruise to Delos, Mykonos, Santorini, Rhodes, Kusadasi, Istanbul, then returning to Athens, on to Delphi Nauplia, Olympia. Cruise over to Italy, arriving at Brindisi, and then motor to Sorrento, cross over to Capri, and then return to Sorrento, on to ancient Pompeii, and then to Rome, where your tour ends. Return to Victoria with the tour on October 24th. Optional extensions on this tour can be arranged.

Contact BLANEY'S TRAVEL for additional information and reservations on this exciting tour.

BLANEY'S TRAVEL SERVICE

"THE TRAVEL PLANNERS"

Victoria Office: 920 Douglas 382-7254

Oak Bay Office: 1503 Wilmot Place 598-4531

IATA AMERICAN EXPRESS

"Ask for an American Express Money Card Application"

FOR AS LOW AS $249.00 RETURN



to LONDON

- No need to belong to any club or organization.
- All New Horizon charter holidays via Pacific Western Airlines Boeing 707 jet service with frequent departures from now until Fall for your convenience.
- For flights during May book just 21 days in advance. June flights—36 days in advance; July and August—66 days in advance.

JUST CALL YOUR TRAVEL AGENT FOR FULL INFORMATION AND A BROCHURE

new horizon

PEETZ TACKLE

RENO FUN TOURS from Victoria

April 29; May 12, 19, 27; June 9, 16

Also from Vancouver Weekly

DISNEYLAND

June 30 - July 14, 28 Aug. 11

CALIFORNIA

15 Fun-packed days visiting San Francisco, Disneyland, Reno, Tijuana, Las Vegas. Departing May 6, 26 and monthly thereafter.

LAS VEGAS

9 Days—Reno and Las Vegas Departs June 23

SAN FRANCISCO RENO

8 Days—Departs June 23

ALASKA

13 Days

Departs June 10, July 14, Aug. 11

PORTLAND ROSE FESTIVAL

4 Days—Departs June 7

Calgary Stampede

Departs July 11

SALT LAKE GRAND CANYON

16 Days—Departs Aug. 18

WRITE OR PHONE FOR FREE BROCHURE

383-9123

All Fun Travel

818 Douglas Street VICTORIA

CENTRAL CANADA

THIS SUMMER, LET'S GO...



Enjoy a Carefree Sunflight Holiday

MAZATLAN 2 WEEKS FROM $289.

- Fly on P.W.A. private jets. Relax and enjoy your complimentary in-flight meals and bar. Choose from the Hacienda, Camino Real, Las Flores, DeCima Hotels, all air-conditioned. Featuring spectacular Mexican fiestas with local food and entertainment.

Departures: Sun. Apr. 29, May 13, 27, June 10, 24, July 8, 22, Aug. 5, 19, Sept. 2, 16, 30, Oct. 14, 28, Nov. 11, 25, Dec. 9.

TRAVELWORLD A FULL SERVICE TRAVEL AGENCY

BOOK NOW 382-3121

BANK OF COMMERCE BUILDING

on View at Douglas Street

Sunflight

Victoria Times
SATURDAY, APRIL 28, 1973 39
FOURTH SECTION

Trudeau Pat on Indian Rights

people

KAMLOOPS — **Prime Minister Trudeau** told a gathering of Liberal party members Friday that he is waiting to see what action the British Columbia government will take on aboriginal rights.

"It is interesting to hear the NDP in Ottawa talk about aboriginal rights and to hear what they would do, and then to look and see what they are doing in Victoria," he said.

He said he does not believe in "theoretical statements on oboriginal rights." The NDP has never explained specifically what its policies would be.

Asked later when the Liberal government would take action on its white paper outlining possible revision of the Indian Act, the prime minister said: "It is up to the Indians."

GANDER, Nfld. — "I was reading. I heard the fire alarm and thought it was some clown pulling a prank," Premier **Frank Moores** said after escaping down a makeshift ladder from a hotel fire here early this morning.

About 400 persons, most of them attending a three-day Progressive Conservative convention here, were forced into the street when the fire broke out at about 4 a.m.

Moores said he and a number of other provincial cabinet ministers attempted to rouse other guests on the floor as they made their way to the end of a corridor.

CULVER CITY, Calif. — Folk singer **Glenn Yarbrough** was taken into custody Friday on a misdemeanor warrant charging him with not providing child support for his two children.

Yarbrough, a former member of the Limelighters group, was arrested at his mother-in-law's home in Culver City and later released on $12,000 bail.

The warrant was issued in April after Yarbrough's former wife, **Margaret Jones**, complained he had failed to make support payments for the couple's two children, **Glenn Shean**, 14, and **Stephany**, 12.

Yarbrough was ordered to appear May 14 in San Rafael on the warrant.

DETROIT — A go go girl wearing nothing but her hair-do will be a no-no here if Mayor **Roman Gribbs** has his way, Gribbs asked Detroit's common council Friday to amend the city's indecent exposure ordinances to cover the anticipated influx of bottomless dancers from suburban bars, where they have appeared recently.

HAIFA, Israel — The luxury liner Queen Elizabeth 2 is under intense security precautions, but an Israeli seeking to leave the country illegally managed to slip aboard Friday with a group of British seamen, police said.

Ship officers seized **Meir Miara**, 24, immediately after he boarded the liner and he was arrested. Miara admitted trying to hide aboard the liner.

Miara lined up with a group of British seamen boarding the ship and used his Tadrut (Trade Union Federation) book as a Seaman's pass, passing through an Israeli checkpoint on the pier and a British checkpoint aboard ship.



MOORES
... down a ladder



YARBROUGH
... in custody

NEW YORK — Dr. **Paul Dudley White** was awarded the Eleanor Naylor Dana award for preventive medicine Friday and put in a plug for his "children's crusade."

The pioneer heart doctor, approaching his 87th birthday, said, "We can keep on saving the grandfathers. But we better pay attention to saving the grandchildren. That will save us all in the future.

Children shouldn't get fat, shouldn't smoke and should exercise more and watch television less, he said.

MENTAL EFFORT VITAL

VANCOUVER (CP) — A man who lost both arms eight years ago in an industrial accident said Friday that successful rehabilitation is a mental rather than physical effort.

Allan Brett of Nanaimo told 700 delegates to the international symposium on the industrially injured that the change of mind can be accomplished only through the assistance of others, and a sense of pride in oneself.

Brett, now a personnel supervisor at MacMillan Bloedel Ltd., enrolled in classes to complete secondary school when he started his rehabilitation program. He then went on to obtain his Bachelor of Arts degree at the University of Victoria.

Kevin Maher, director of the British Columbia Workmen's Compensation Board, told the symposium he could not condone the policy of some doctors to give severely disabled patients false hope in order to cheer them up.

He also cited a case where extensive efforts were made to save a 17-year-old girl's hand after an accident in a butcher shop.

"The plastic surgeon who operated tried to save as much tissue as possible," he said, "with the result she was left with a completely useless hand to which a prosthesis could not possibly be fitted."

Maher said the girl's hand had to be amputated before the Workmen's Compensation Board "could tackle our job of rehabilitating this woman."

Kenneth Jenkins, chairman of the world commission on vocational rehabilitation, formally recommended that Vancouver should have a special clinic for treating spinal injuries.

Indians March On City Hall

NORTH BATTLEFORD, Sask. (CP) — About 300 Indians and Metis marched on city hall Friday to protest inaction by city officials on housing problems.

They threatened to demonstrate unless civic officials expressed in some way their concern for the substandard housing in which natives live in the northwestern Saskatchewan city.

Mayor James Maher toured some of the dwellings and agreed immediate action must be taken. He told the demonstrators he will set up an immediate investigation into native housing problems.

A survey in the winter of 1971 showed that 15 per cent of native housing in the city was beyond repair and 90 per cent of the houses required major repairs.

Shakeup No Threat To Ties with West

MOSCOW (UPI) — Soviet Communist party chief Leonid I. Brezhnev emerged today from the biggest Kremlin shakeup since the ouster of premier Nikita Khrushchev with apparent full support for his program of closer political and economic ties with the West.

The Communist party central committee, which Friday fired two members of the ruling politburo and added three others, praised the "great personal contributions of Leonid Brezhev" in a statement carried by the Tass news agency.

Coming just before Brezhev's trips to West Germany in mid-May and the United States in late June, the statement said the central committee "entirely approves the work being done by the political bureau."

In particular, it said it "approves the work that is being carried out to develop the Soviet Union's relations with states of another social system . . . (and) the activization of the USSR's external economic, reciprocally advantageous ties with these countries."

The statement seemed to support western analysts' views that the politburo changes bolstered Brezhnev's position as first among equals in the Kremlin's collective leadership.

Alberta Bids $1 For Hospital

CALGARY (CP) — The provincial government has offered to buy the city-owned General Hospital for $1, Mayor Rod Sykes has announced.

But the mayor said that he has asked for assurances that the hospital would be a fully independent institution such as the Calgary Foothills Hospital.

Sykes said if General Hospital, a 955-bed complex, was run by a regional district hospital board, money could be raised from Calgary without giving the city control over financial returns.

A letter has been sent to the provincial government, said Sykes, expressing concern about the hospital's autonomy. If the province's response is favorable the proposed sale would go to city commissioners for study.

Recommendations from the commissioners would then go to city council, who would make the final decision.

Sykes said the city offered to sell General Hospital to the province for $1 on two occasions in the last three years. Alderman John Ayer, a member of the hospital board, complained in 1968 that the institution was a drain on the city mill rate.

Ayer said that in past years the city paid from $75,000 to $250,000 annually to operate the hospital. Preliminary budget estimates iindicated that costs for 1973 would be about $1.6 million.

The province previously paid about 99.5-per-cent of the hospital's operating costs, he said.

Engagements and Weddings

Engagements



Reaville — Beecroft

Mr. and Mrs. Dennis George Reaville of Prince George, B.C., are pleased to announce the engagement of their daughter Lauren Katherine, to Leonard William Beecroft, son of Mr. and Mrs. James Roy Beecroft of Victoria, B.C.

The wedding will take place May 19, 1973, at The Evangelical Free Church of Prince George.

Clark — Nelson

We are pleased to announce the forthcoming marriage of Gail Laurel, daughter of Virginia and Herbert Clark, 5004 Georgia Park Terrace, Victoria, to Donald Floyd, son of Florence and Floyd Nelson, Jackson's Goldstream Estates, Victoria.

The wedding will take place Saturday, May 19, 1973, at 3 p.m., 30 Atkins Road. Padre Philip Ross officiating.

Turner — York

Mr. and Mrs. Stan Turner, 960 Milner Avenue, are very pleased to announce the forthcoming marriage of their eldest daughter, Karen, and Lee, elder son of Mr. and Mrs. W. Campbell York, 2544 Graham Street, Victoria.

The wedding will take place Saturday, May 12, 1973, at 7 p.m. in St. John's Anglican Church, Quadra.

Lynch — Cain

Mr. and Mrs. Alex Lynch, 914 St. Charles, announce the engagement of their daughter, Darlene Elizabeth, to Terrance Lane Cain, eldest son of Mr. and Mrs. Arthur Cain, 1045 Queens.

The wedding will take place Saturday, September 22, 1973, at Centennial United Church.

Jackson — Zasitko

Mr. and Mrs. Owen Jackson, of 3910 Stamboul Street, are pleased to announce the engagement of their daughter Beverley Gail to Gregory Nickolas Zasitko, eldest son of Mr and Mrs. Paul Zasitko, 4986 Georgia Park Terrace.

The wedding will take place on May 25th, 1973, at 7 p.m. in Cordova Bay United Church with Reverend F. Patterson officiating.

Bridge — Wise

Mr. and Mrs. Arthur Bridge, of Qualicum Beach, wish to announce the forthcoming marriage of their youngest daughter Valerie to Robert A. Wise, eldest son of Mr. and Mrs. A. E. Wise, 2822 Tudor Avenue, Victoria, B.C.

The wedding will take place Monday, May 28th, 1973, at 7 p.m. in Cadboro Bay United Church, Reverend R. A. McFarlane officiating.

Hassell — Edgar

Mr. and Mrs. James T. Hassell, 1727 Townley Street, wish to announce the engagement of their daughter Marion Joyce, to Daniel C. Edgar, eldest son of Mr. and Mrs. Douglas C. Edgar, 3730 Epsom Drive.

The wedding will take place at St. Alban's Church, Ryan Street, July 7, 1973 at 3 p.m. Reverend F. W. Hayes officiating.

Dymond — Payne

Mr. and Mrs. Robert J. Dymond of Victoria, B.C. are pleased to announce the forthcoming marriage of their only daughter Marilyn Jean to Mr. John Eric Payne, only son of Mr. and Mrs. C. W. J. Payne of Sidney, B.C.

The wedding will take place May 18, 1973 at 7:30 p.m. in the Spencer Memorial Chapel, Metropolitan United Church, with the Rev. Laura E. Butler officiating.

Dash — McLeod

Mr. and Mrs. Edgar W. Dash, 5247 Pat Bay Highway take pleasure in announcing the engagement of their daughter Norma Louise to Mr. Kenneth Roy McLeod, youngest son of Mr. and Mrs. C. Roy McLeod, 1220 Hautlain Street.

The wedding will take place Friday, May 18th, 1973, at 7 p.m. in The Metropolitan United Church. The Reverend Dr. King officiating.

Wade — Parsons

Mr. and Mrs. L. Wade, 115 Island Highway, Victoria B.C. are pleased to announce the engagement of their only daughter Julie Elizabeth to William C. Parsons of Victoria.

The wedding will take place at St. Martin's-in-the-Field, Obed Avenue, June 1st 8:00 p.m. Rev. T. Williams officiating.

Marshall — Wagner

Mr. and Mrs. Henry W. G. Marshall of Calgary, Alberta, are pleased to announce the engagement of their daughter, Violet Allison, to Mr. George Thiebaut Wagner, of Victoria, B.C.

The wedding will take place on May 26, 1973 at 4:00 p.m. in Oak Bay United Church, Victoria, B.C.

Weddings

Martin — Strawson

A double-ring ceremony was solemnized on March 24, 1973, at 7:00 p.m. in St. Mary's The Virgin Anglican Church, Metchosin, when Janice Lillian, youngest daughter of Mr. P. J. Strawson, 4548 Rocky Point Road, Metchosin, and the late Mrs. Strawson, exchanged wedding vows with David Wilmer, son of the late Mr. and Mrs. W. Martin, officiated by Rev. H. Silvester.

Given in marriage by her father, the bride was lovely in a floor-length empire waisted gown of white organza enhanced by lace on sleeves and bodice with a matching floor-length lace veil. She carried a white orchid surrounded by white roses and stephanotis falling into a cascade. The jewelery she wore was an opal set given to her by her parents.

The bride was attended by her sister, Mrs. Gary Pertle, Matron of honor and bridesmaids, Miss Susan Peach and Mrs. Don McDonald. They all wore matching empire gowns of print aqua blue and mauve chiffon over taffeta with bodice of peau-de-soie and all carried a bouquet of mauve mums.

Best man was Mr. Rob Harris and ushers were Mr. Denis Van Raes and Mr. Raymond Creasser.

A reception followed in the St. Joseph's Church Hall and the toast to the bride was given by Mr. R. H. Peach. The bride's going-away outfit was a blue two-piece coat ensemble with all white accessories and a white orchid corsage.

Mr. and Mrs. Martin now reside in Victoria, after they returned from their honeymoon in Reno.

Out of town guests were Miss Cheryl Savage, Mrs. D. Savage, Mr. and Mrs. G. Johnson, Mr. and Mrs. E. Standley, all of West Linn, Oregon, Mr. and Mrs. R. Strawson, Mrs. D. Markham, Mr. and Mrs. J. Strawson, Miss Joan Creasser, Mr. S. Creasser, Mr. and Mrs. A. Wood, Mr. and Mrs. K. Carter, Mr. and Mrs. K. Van-Schagen, Mr. and Mrs. D. Van Raes, Mr. G. Delevde, all of Greater Vancouver and Mr. and Mrs. M. Jiggins, Parksville.

Roseborough — Hutchings

Rev. Bob McLaren of Cadboro Bay United Church officiated at a double ring ceremony in a pretty garden setting at 3013 McAnally Road, April 14, 1973. Denise Ellen Hutchings daughter of Mr. and Mrs. Wm. C. Hutchings, 2976 Henderson Road, exchanged wedding vows with Lorne Mark Roseborough son of Dr. John Roseborough and Mrs. Margaret Roseborough.

Given in marriage by her father, the radiant bride wore a floor-length white gown with fur trim cape. She was attended by Miss Joyce Flatman as maid of honour. The best man was Greg Mayls. Mr. Jim Flatman played the wedding march as the bride was escorted into the garden for the ceremony.

The afternoon reception was held at the groom's home where the toast to the bride was proposed by Mr. Bill Morton of Vancouver.

The happy couple are now residing in Victoria after a honeymoon up-Island.

Byrne — Waring

Reverend Peter Isles officiated at a double-ring ceremony in St. Luke's Church on April 7, 1973 at 7 p.m. when Debra Eleanor daughter of Mr. and Mrs. Bert Waring exchanged marriage vows with Alan James Byrne, son of Mr. and Mrs. E. Byrne, Gander, Newfoundland.

Given in marriage by her father, the lovely dark haired bride wore a floor-length gown en train of white velvet. Her embroiderd veil was held in place by petite white velvet roses. She carried a bouquet of yellow roses and white daisies. Her only jewelry was a silver locket, a gift from the groom. Maid of honour, Miss Brenda Spleiman and brilesmaid Miss Pat Waring, sister of the bride, wore identical gowns of pink floral sateen with pink velvet ribbons in their hair. Pink carnations and white daisies were their bouquets. The little flower girl, Jennifer Robson, niece of the groom, was captivating in yellow nylon, she carried a basket of the same flowers with trailing ribbons. Mr. Ed Byrne was his brother's best man while Mr. Courtland Carbol ushered guests.

As the happy couple left the church the bell was tolled by Mr. Ken Fleming.

At the reception held in Henderson Hall, the toast to the bride was given by her great uncle Mr. Jim McPherson. For her going away outfit the bride chose a two-tone green pant suit with a corsage of yellow roses. The newlyweds are now residing at 16 Blackwood Drive, Gander, Newfoundland.

Condon — Mainwaring

Mr. and Mrs. J. R. Mainwaring, 2555 Margate Avenue, are pleased to announce the recent marriage of their oldest daughter, Lorraine to Edmund James Condon, son of Mr. and Mrs. George Condon, Hamilton, Ontario.

The wedding took place on April 13th, 1973, in London, Ontario, where the young couple are residing.

Wade — Abernethy

The marriage is announced of Mrs. Evelyn F. Abernethy of Port Alberni, B.C. and Mr. William J. Wade of Victoria, B.C.

The ceremony took place in Port Alberni on April 19th, 1973.

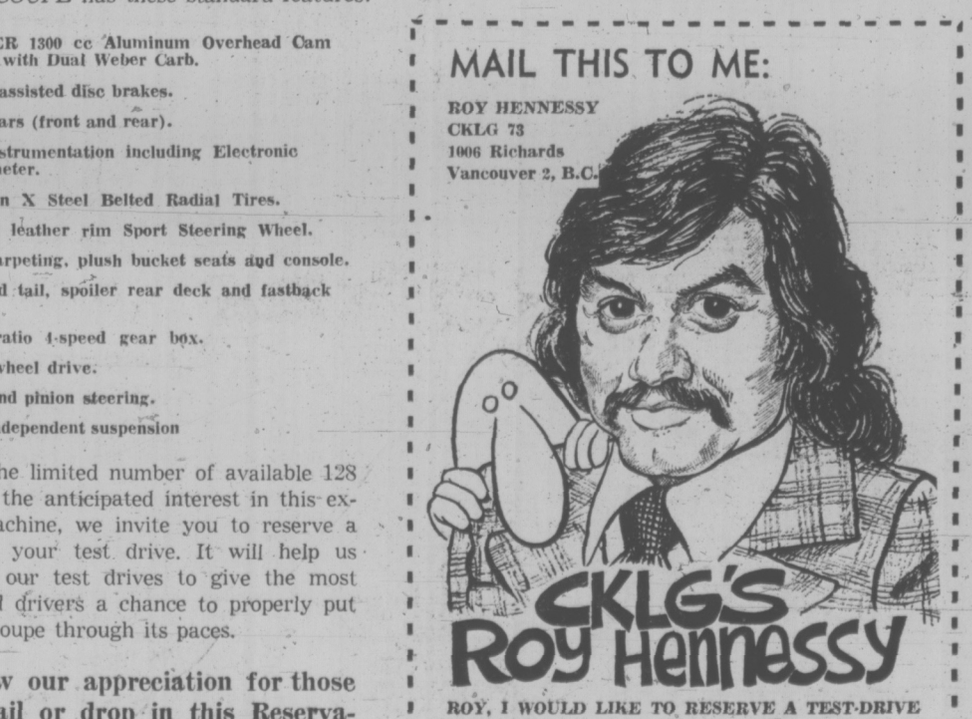
Rates for publication of Wedding or Engagement Notices, with or without pictures, available on request from the Advertising Department. (Special forms to assist you in writing copy also available.) Copy for weekend editions should be in the Victoria Press office no later than 5 p.m. the Wednesday prior to publication date.

BUSINESS OFFICE OPEN
8 a.m. to 5:30 p.m. Monday to Friday.
(Closed Saturday and Sunday)

NOTICE
FIRE PERMITS
For the Corporation of the District of Central Saanich
Fire Permits are mandatory to kindle open fires in the Municipality.
EFFECTIVE: May 1, 1973 to October 31, 1973
Fire Permits may be obtained at the Fire Hall, 7856 East Saanich Road.
Monday Night: 7 - 10 P.M.
Tuesday: 1 - 5 P.M.
Wednesday: 1 - 5 P.M.
Friday: 1 - 5 P.M.
Saturday: 9 A.M. - 12 P.M.
Bruce C. Elvedahl, Fire Chief.

FROM HOLLISTER
a disposable appliance for every ostomy need
featuring...
- exclusive Karaya Seal for comfort and skin protection
- odor-barrier film for extra security
- one-piece construction for personal convenience
Now available at:
SURGICAL SUPPLIES Ltd.
1012 Broad St. 384-8133 (a division of McGill & Orme)

FINALLY . . . A TRUE "GT" SPORTS COUPE YOU CAN AFFORD!
128 SL



With its impeccable road manners, superb handling characteristics, powerful Ferrari-designed engine, elegant Italian styling, luxurious interior and general sophistication, the FIAT 128 SL is genuine. Grand Turismo! in the European GT tradition.

It shares the basic drive-train and suspension configuration with its little brother, the SCCA "C" Sedan National Champion, and three-time Canadian Winter Rally Winner, the FIAT 128 Sedan. The 128 SL SPORT COUPE has these standard features:

- LARGER 1300 cc Aluminum Overhead Cam Engine with Dual Weber Carb.
- Power assisted disc brakes.
- Sway bars (front and rear).
- Full instrumentation including Electronic Tachometer.
- Michelin X Steel Belted Radial Tires.
- Padded leather rim Sport Steering Wheel.
- Rich carpeting, plush bucket seats and console.
- Chopped tail, spoiler rear deck and fastback profile.
- Close ratio 4-speed gear box.
- Front wheel drive.
- Rack and pinion steering.
- Full independent suspension

Due to the limited number of available 128 SLs and the anticipated interest in this exciting machine, we invite you to reserve a time for your test drive. It will help us schedule our test drives to give the most interested drivers a chance to properly put the SL Coupe through its paces.

To show our appreciation for those who mail or drop in this Reservation Coupon, ROY HENNESSY will personally give you a "new release" album of your choice!

Brian Holley FIAT
DOUGLAS AT CLOVERDALE
384-1161

The long-awaited FIAT 128 SL Coupe Is Here! We're so excited about this new GT, that Brian Holley is having CKLG's ROY HENNESSY personally introduce the all-new FIAT to Victoria!

MAIL THIS TO ME:
ROY HENNESSY
CKLG 73
1006 Richards
Vancouver 2, B.C.

CKLG'S Roy Hennessy

ROY, I WOULD LIKE TO RESERVE A TEST-DRIVE IN THE 128 SL ON SATURDAY, AT.....
NAME .....
ADDRESS .....
AGE..... PHONE.....

SPECIAL SHOWING
SATURDAY, MAY 5th
12 NOON to 3 P.M.

LICENSED DRIVERS ONLY

TUX RENTAL
Jack Burgess Ltd.
OAK BAY 598-3388

STILL TIME TO GO.
FORMALLY RENT A TUXEDO
- May 5th FIREMEN'S BALL
- May 18th R.C.M.P. BALL
- Graduation
- Your Wedding
TOM PRICE FORMALS
1435 Douglas (Price & Smith Ltd.) 384-1721

386-2121

CLASSIFIED ADVERTISING

Vancouver Island's Largest Shopping Centre in Print

386-2121

BOX REPLIES
All replies to private box numbers available from 8:00 a.m. to 6:00 p.m. Monday to Friday inclusive.
Victoria Press Box numbers available on request. Charge $2.00
Classified Counter. 8:00 a.m. to 6:00 p.m. Business Office, 8:30 a.m. to 5:00 p.m. Monday to Friday inclusive.

• • •

OFFICE CLOSED SATURDAY

• • •

TELEPHONE HOURS
8:00 a.m. to 8:00 p.m. Monday to Saturday inclusive.

• • •

CLASSIFIED COPY DEADLINES
Regular classified advertisements may be placed at the counter, 8 a.m. to 5:00 p.m. on the day prior to publication, Monday to Friday inclusive. By telephone, 8:00 a.m. to 5:00 p.m., Monday to Saturday inclusive.
All classified semi-display copy must be in the possession of Victoria Press Ltd., 2621 Douglas Street by 12 noon on the day prior to publication with the exception of that copy for Sunday Colonist must be in by 12 noon Friday.

FULL COVERAGE CLASSIFIED RATES

REGULAR CLASSIFIED LOCAL RATE
One day, 9c per word per day.
Three consecutive days, 8c per word per day.
Six consecutive days 7c per word per day.
1 6-pt heading or white space allowed to be charged at 5 words.
Minimum advertisement 10 words and $1.00.
Each initial, sign, group or figures and abbreviation counts as one word.

SEMI-DISPLAY LOCAL RATE
Ads requiring a style other than that mentioned above will be charged by the measured agate line (14 agate lines equal 1 inch)
One day, 42c per line, $5.88 inch.
Three consecutive days, 37c per line, $5.18 inch.
Six consecutive days, 32c per line, $4.48 inch.

NATIONAL RATE AND OUT-OF-PROVINCE RATE
Regular classified, 10c per word per day.
Semi-display, 46c per line per day, plus 10% if both type sizes are used.

Birth Notices, $2.50 per insertion for standard message of 30 words or less. 8c each additional word or initial.
In Memoriam notices, Cards of Thanks, Death and Funeral Notices, 35c per line per day. Three consecutive days 90c.

Births, Deaths, In Memoriam Notices, Cards of Thanks Personals not accepted by telephone. Single paper rates on request.

SUBSCRIPTION RATES
Wherever carrier service is maintained, $3.00 per month.
By mail—
Canada, $3.50 per month, $10.00 per 3 months, $39.00 per year.
United States, $4.00 per month. Saturday Only—
Canada, 25c per copy, $13.00 per year.
United States, 30c per copy, $15.60 per year.
Commonwealth and Foreign rates upon request.
Mail subscriptions are payable in advance.
Authorized as second class mail, Post Office Department, Ottawa.
Member Audit Bureau of Circulations.

TERMS OF PUBLICATION
The Victoria Press Ltd. shall not be liable for non-insertion of any advertisement beyond the amount paid for such advertisement.
In the event of an error occuring the liability of Victoria Press Ltd. shall not exceed the charge for the space actually occupied by the item in question.
All claims on error in publication shall be made within 12 hours thereafter and if not made shall not be considered. No claim will be allowed for more than one incorrect insertion nor for errors not affecting the value of the advertisement.
All estimates of cost are approximate. Advertisers will be charged with space actually used.
All advertising copy will be subject to the approval of the Victoria Press Ltd., who reserve the right in its sole discretion to classify, reject or insert copy furnished.
Advertisements must comply with the British Columbia Human Rights Act which prohibits any advertising that discriminates against any person because of his race, religion, sex, colour, nationality, ancestry or place of origin, or because his age is between 44 and 65 years, unless the condition is justified by a bona fide requirement for the work involved.
While every endeavor will be made to forward replies to box numbers to the advertiser as soon as possible, we accept no liability in respect of loss or damage alleged to arise through either failure or delay in forwarding such replies, however caused, whether by negligence or other wise.

CIRCULATION REPRESENTATIVES
Duncan, Chemainus—
P. J. Rogers 746-6181
Lake Cowichan—
P. Edwards 749-6771
Nanaimo—
A. Lakey 753-2766

United States Representatives
MATHEWS SHANNON and CULLEN, INC.
New York, Boston, Chicago, Detroit, Philadelphia, Pittsburgh, Cleveland, Syracuse, Charlotte, Atlanta, Cincinnati

DUNCAN BUREAU
Duncan Financial Centre, 435 Trunk Rd. Office and telephone hours 8:30 a.m. to 5 p.m. Monday to Friday inclusive.
PHONE DUNCAN 746-6181

CLASSIFIED SERVICE FOR DUNCAN COWICHAN RESIDENTS
Classified Ads phoned in to our Duncan office before 3:30 p.m. will appear in the following day's papers
746-6181

NOTICE OF COPYRIGHT
Full, complete and sole copyright in any advertisement produced by Victoria Press Ltd. is vested in and belongs to, Victoria Press Ltd.; provided, however, that copyright IN THAT PART AND THAT PART ONLY of any such advertisement consisting of illustrations, borders, signatures or similar components which is, or are, supplied to Victoria Press Ltd by the advertiser in the form of engravings, matrices, casts etc., and incorporated in said advertisement shall remain in and belongs to the advertiser

PHONE DIRECT
386-2121
TO PLACE YOUR CLASSIFIED AD

1 BIRTHS

HEATER — Born to Eric and Wendy Heater, 3210 Keats Street, at Royal Jubilee on April 24, 1973, a daughter, Jill Alexandra, 6 lbs. 6 ozs.; a sister for Debbie. Thanks to Dr. M. A. Cooper.

HEBDON — Born to Michael and Dawn Louise, 252 Superior Street, Victoria, at Victoria General Hospital on Friday, April 27, a son, David Michael, 8 lb. 10½ oz. Many thanks to Dr. Billung-Meyer and Case Room staff.

JOHNSTON — Born to Mr. and Mrs. R. W. Johnston, 1624 Kootenay Orchard Road, Cranbrook, B.C. at Cranbrook and District Hospital April 19, 1973, a son, Christopher George, brother for David.

KNIGHT — Sandy and Vince Knight, 1050 Pentrelew Place, are happy to announce the birth of Lisa Marie a sister for Paul, on 27 April, 1973. Proud grandparents are Mr. and Mrs. L. C. Knight, Victoria, and Mr. and Mrs. J. C. Smith, Vesuvius Bay.

O'BRIEN — Born to Mr. and Mrs. J. M. O'Brien, 2360 Central Avenue, at Royal Jubilee Hospital on April 23, 1973, a daughter, Kathleen Erin, 7 lbs. 7 ozs.; a sister for Christopher. Thanks again Dr. B. Pound.

ROODENBURG — Born to Mr. and Mrs. J. Roodenburg, 555 Broadway Avenue, at Royal Jubilee Hospital on April 24, 1973, a son, David Jen., 6 lbs. 14 ozs.; a brother for Brenda and Ineke.

STEBBING — Born to Bill and Marie Stebbing at Victoria General Hospital on April 17, 1973, a son, Derrick; a brother for Tammy. Thanks to Dr. Winsby and Maternity Staff.

CLASSIFICATION INDEX

VITAL STATISTICS
1 Births
8 Card of Thanks
5 Deaths and Funerals
9 In Memoriams
10 Funeral Directors

NOTICES
14 Announcements
16 Catering, Banquets and Reception Rooms
20 Lost and Found
15 Coming Events and Meetings
11 Monumentals
18 Places to Visit
17 Restaurants

EMPLOYMENT
26 Female Help Wanted
21 Male Help Wanted
25 Male or Female Help Wanted
30 Situations Wanted Female
29 Situations Wanted Male
31 Situations Wanted Male or Female
27 Teachers Wanted

BUSINESS SERVICES AND DIRECTORY
36 Business Services and Directory

PERSONAL SERVICES
33 Bands, Musicians and Orchestras
40 Business Personals
43 Dancing
42 Education
71 Music Teachers
39 Personals
32 Trade Schools
38 Travel

MERCHANDISING
83 Aircraft
117 Antiques
78 Bicycles
80 Boats and Marine
65 Building Supplies
93 Cameras Supplies and Photo Finishing
127 Chicks, Poultry, Hatching Eggs, Supplies
135 Farm Implements
12 Florists
60 Fuel
97 Furniture
120 Garden Supplies
99 Groceries, Meat and Produce
130 Heavy Equipment and Machinery
128 Livestock, Supplies and Events
100 Miscellaneous for Sale
103 Miscellaneous Wanted
109 Miscellaneous to Rent
77 Motorcycles
70 Musical Instruments
125 Pets and Supplies
96 Ranges, Stoves and Furnaces
92 Sporting Goods
115 Swaps
62 Timber
98 TV Stereo, Radio Sales and Service
112 Wanted to Rent, Miscellaneous

AUTOMOTIVE
164 Auto Body and Painting
162 Auto Repairs, Service and Towing
168 Campers and Trailers
166 Cars and Trucks Wanted
150 Cars for Sale
151 Foreign Import and Sports Cars
169 Mobile Homes and Parks
149 New Car Directory
160 Parts, Accessories
158 Tires
154 Trucks and Buses
156 U-Drive and Auto Washing

ACCOMMODATION
185 Convalescent and Rest Homes
175 Hotels
178 Summer Resorts
181 Tourist Accommodation

RENTAL
201 Apartments to Rent, Furnished
200 Apartments to Rent, Unfurnished
203 Apartments Wanted
206 Duplexes to Rent
207 Duplexes Wanted to Rent
202 Apartment Furniture to Rent
215 Halls, Warehouses, Stores and Offices to Rent
197 Housekeeping Rooms to Rent
199 Housekeeping Rooms Wanted
211 Houses to Rent, Furnished
210 Houses to Rent, Unfurnished
212 Houses Wanted to Rent
190 Room and Board
191 Room and Board Wanted
193 Rooms to Rent
194 Rooms Wanted

FINANCIAL
155 Automobile Financing and Insurance
233 Mortgage Loans and Insurance
234 Mortgages for Sale
230 Personal Loans and Insurance
235 Wanted to Borrow

REAL ESTATE
280 Acreage for sale and Wanted
240 Business Opportunities
241 Business Opportunities Wanted
300 Churches
247 Commercial or Industrial Properties
258 Condominiums and Townhouses
253 Country Homes and Properties
270 Exchange Real Estate
290 Farms for Sale and Wanted
263 Garages for Sale, Rent, Wanted
293 Gulf Islands Properties
250 Houses for Sale
265 Houses Wanted to Buy
295 Listings Cancelled
268 Listings Wanted
271 Lots for Sale
287 Mainland and Out-of-Province Properties
273 Property for Sale
274 Property Wanted
244 Revenue Property
245 Revenue Properties Wanted
285 Up-Island Properties
256 Waterfront Properties

5 DEATHS and FUNERALS

COOPER — Peacefully at home on April 24, 1973, George Frederick Cooper, aged 85 years, of 2516 Shelbourne St.; born in London, England, and a pioneer resident of Victoria since 1909. He is survived by his daughter, Mrs. George E. (Maude) Bone of Brentwood Bay; 2 sons, George and David of Victoria; 6 grandchildren; 12 great-grandchildren; brothers and sisters in England. He was well known as a plumber and steam engineer in Victoria.
Funeral service in McCall Bros. FLORAL CHAPEL, Johnson and Vancouver Sts. on Monday, April 30 at 2:30 p.m. Rev. John Travis officiating. Interment at Hatley Memorial Gardens.

EWINGTON — At his late residence 2670 MacDonald Drive, Victoria, B.C. on April 25, 1973 Norman Bowker Ewington, in his 85th year. Survived by his loving daughter Barbara at home, a sister in England, nieces and nephews. He was a valued member of St. George's Church.
Funeral services will be held on Monday, April 30 at 11:00 a.m. from St. George's Church. Rev. Canon C. P. Bishop officiating followed by cremation. In preference to flowers, memorial gifts to the St. George's Mission Fund. HAYWARD'S CHAPEL, directors.

LUM—In Victoria, B.C. on April 26th, 1973, Mr. Young Won Lum, age 81 years. Born in Canton, China and had been a resident of Victoria for the past 61 years, late residence, 1619 Pear Street. He leaves his wife, Loo Lov, at home, sons, Sam and Wally, Victoria, B.C., daughters, Mrs. Yee Sum Lew, Victoria, B.C., Mrs. Yu Woon Lee, New York, Mrs. Simmy Fong, New Westminster, B.C., 13 grandchildren, 16 great-grandchildren.
Service will be held in Sands Mortuary "Memorial Chapel of Chimes" on Tuesday, May 1st, 1973 at 1:00 P.M. Rev. Edward Ling officiating. Interment in Royal Oak Burial Park. Flowers gratefully declined. Those so desiring may contribute to the Chinese Public School, P.O. Box 782, Victoria, B.C.
Sands — Victoria

NICKERSON — In Victoria, on April 26, 1973, Arthur S. Nickerson, aged 71 years, of 3226 Shelbourne Street; born in Clark's Harbour, N.S. and a resident here for the past seven years, formerly of Lake Cowichan and Prince Rupert. He is survived by his wife, Mado; his daughters, Mrs. Kathleen Mitchell of Newburg, Oregon, Mrs. Alice Wesch and Mrs. Linden Dean of Victoria; his son, Arthur Larkin Nickerson of Lake Cowichan; 11 grandchildren; three brothers and seven sisters. He was a member of the AF and AM in Prince Rupert and Past Master and a former alderman of Prince Rupert.
Funeral service in McCall Bros. FLORAL CHAPEL, Johnson and Vancouver Streets, on Monday, April 30, at 1:15 p.m., with the Rev. Geoffrey Smith officiating. Interment at Royal Oak Burial Park.

ROWBOTHAM — In Victoria, B.C. on April 27, 1973, Mr. Cecil William Rowbotham of 1921 Quamichan Ave. age 81 years, born in Oldham, Lancashire, England and a resident of Victoria for the past 15 years, formerly of Stranraer, Sask. He is survived by his loving wife, Bertha Ella at the residence; 5 sons, William R. of Hamilton, Ont., Brian Howard of Montreal, Judge Harry S. of Calgary, John and Peter of Stranraer, Sask.; 1 daughter, Mrs. F. C. (Connie) Graf of Wardner, B.C.; also 12 grandchildren. Predeceased by 1 daughter, Miss Pauline Rowbotham in 1954.
Visitation at McCall Bros. on Saturday afternoon, Sunday during the day and Monday morning.
Funeral service in McCall Bros. FAMILY CHAPEL, on Monday, April 30, at 2:00 p.m. with the Rev. Dr. F. E. H. James officiating. Interment at Hatley Memorial Gardens.

SETTLE — On Easter Sunday, April 22, 1973, Evan, age 40 years, of 1271 Mackenzie Street, Victoria, B.C. Born in Nelson, B.C., a resident of Vancouver Island for the past 15 years. He is survived by his wife, Elizabeth, and his son, David; his mother, Mrs. K. Nelson in Victoria; his sister, Mrs. Jean Thynne, Victoria; and his brothers, Patrick of Salmon Arm and John in Victoria.
Private services to be held at First Memorial Services Ltd.

STUART — Suddenly in Victoria on Thursday April 26, 1973, Mrs. Anna Stuart, born in Eberfeld, Germany, May 7, 1893. A resident of Cobble Hill, B.C. for 35 years and predeceased by her husband Julian in 1965. Mrs. Stuart has been a resident of Matson Lodge for the past 6 years. She is survived by her son and daughter-in-law, Rolf and Marianne Stuart, 2 grandchildren, Mrs. R. Eldridge and Mark Stuart, also 2 sisters and one brother in Eberfeld, Germany.
The funeral service will be conducted on Monday, April 30, 1973 at 1:30 p.m. from CHAPLIN'S FUNERAL CHAPEL with Brigadier R. Weddell officiating, followed by cremation. Flowers gratefully declined.

8 CARD OF THANKS

The loss of our beloved husband and father, Larry Brule, has left an emptiness in our hearts that can never be wholly filled but the many words of sympathy and acts of kindness from our friends, neighbors and relatives are deeply appreciated. Very special thanks are extended at this time to Dr. B. Pound and the Annex staff of the Victoria General Hospital for all their kindness during Linda's recent illness. — *Beth, Linda and Karen.*

We wish to convey our heartfelt thanks for many messages of sympathy, acts of kindness and donations to the Heart Foundation in the sudden loss of dear husband and father Dennis Litchfield. Special thanks to Dr. S. P. Kennedy and emergency staff of Jubilee Hospital. We would also like to extend our sincere thanks to Rev. Canon Thomas Bailey and Sands Funeral Home. —Mrs. Bernice Litchfield and family.

We wish to thank our many friends, relatives and neighbours for their thoughtful kindness and *sympathy during our recent loss of* a beloved wife and mother.—Sidney G. Gurney and family.

9 IN MEMORIAM

ADAMS — In loving memory of Mrs. M. Adams (Tillie) who passed away April 25, 1970
And while she lies in peaceful sleep
Her memory we shall always keep.
—Sadly missed by Phyllis, Harry, Albert and families.

McFARLANE — In loving memory of James McFarlane, who passed away April 28, 1970.
—Sadly missed and ever remembered by his wife, Kae, daughter Lynne Woollam and Family, Montreal, and Grandma Cowie.

WHITFIELD — In loving memory of Gordie Whitfield who passed away April 27, 1972. —Winnie.

10 FUNERAL DIRECTORS

McCALL BROS.
Funeral Chapels
1400 Vancouver Street
385-4465 — 385-4466 — 385-4467
A local firm for its entire 50-year history . . . a long tradition of personal service.

MONDAY
NICKERSON, Mr. Arthur S.
1:15 p.m.—FLORAL CHAPEL
ROWBOTHAM, Mr. C. W.
2 p.m.—FAMIL CHAPEL
COOPER, Mr. George Frederick
2:30 p.m.—FLORAL CHAPEL
TO BE ANNOUNCED
WARD, Mrs. Mildred

CHAPLIN'S
FUNERAL CHAPEL
1155 Fort Street
Phone 384-5512 or 384-8626
Offering dignified moderate services for all. Geo. S. Cunningham, owner, manager.

FIRST MEMORIAL SERVICE
Undertakers for the Memorial Society of B.C. — 858-5244

10 FUNERAL DIRECTORS

SERVING VANCOUVER ISLAND
Sands
We CARE
Dedicated to service.
Sensible Prices
SANDS FUNERAL CHAPELS
VICTORIA 388-5155
SIDNEY 656-2932
COLWOOD 478-3821
DUNCAN 746-5212
LADYSMITH 245-2331
NANAIMO 753-2032
Your six community Chapels. Independent, Family Owned and Controlled. Sands since 1912.

INTERNATIONAL FLIGHT CARE
Specializing in shipping to or from anywhere
call collect
A DIVISION OF SANDS
VICTORIA 388-5155
SIDNEY 656-2932
COLWOOD 478-3821
DUNCAN 746-5212
LADYSMITH 245-2331
NANAIMO 753-2032

REMOVAL AND MEMORIAL SERVICE
Covering Vancouver Island
Call collect
A DIVISION OF SANDS
VICTORIA 388-5155
SIDNEY 656-2932
COLWOOD 478-3821
DUNCAN 746-5212
LADYSMITH 245-2331
NANAIMO 753-2032.

THOMSON & IRVING
Funeral Chapel
Est. 1906—Formerley of Winnipeg
A Dignified and Understanding Service at Moderate Cost
PRE-NEED AT NEED
SHIPMENTS
1625 Quadra St. Phone 384-2612

HAYWARD'S CHAPEL
Ready to carry out the family's wishes, quietly, sympathetically, with efficiency and dignity.
386-3505
734 Broughton St.
REGINALD HAYWARD MGR.

11 MONUMENTAL

STEWART MONUMENTAL Works Ltd.
ESTABLISHED 1896
Memorial of Distinction
Marble fireplace and tabletops
1403 May St. 384-3452

MORTIMER'S MONUMENTS
ESTABLISHED 1877
"The Finest in Craftsmanship"
633 DAVID ST. 383-6421

12 FLORISTS

REAL FLOWERS FADE
but
THE MEMORY LASTS
Funeral Flowers expertly designed
WOODWARD'S FLORISTS
635 Fort 384-5614

14 ANNOUNCEMENTS

IN MEMORIAM DONATIONS
to be used exclusively for
CANCER RESEARCH
should be directed to
CANADIAN CANCER SOCIETY
857 Caledonia Ave., Victoria

$100,000 IN PRIZE MONEY. 1973 Summer Games lottery. Approved by B.C. government. Tickets, $2. 75c from each ticket goes directly to the Greater Victoria Association for the Retarded. 901 Kings Rd. 382-4212 or call 362-9377, 477-2681.

15 COMING EVENTS and MEETINGS

ARMY, NAVY AND AIR FORCE
SUNDAY BINGO
7:00 p.m.
CLUB TANGO
20 GAMES
1 Game $24
1 Game $50
1 Game $100
ALL
GOOD NEIGHBOR GAMES
Door Prizes and Surprises
Admission $1.00
6 Cards for $2.00
5 Extra Games
25c a Card
In Aid of Juvenile Sport
Senior Citizens' Housing and
Veterans' Benevolence

VICTORIA CENTRAL
LIONS BINGO TONIGHT
Saturday, April 28, 7:30 p.m.
O.A.P. Hall
20 games $1 (Incl. card)
or 6 cards $2.00
5 extra games 25c
per card
75% of proceeds for prizes

AN AUCTION WILL BE HELD IN St. Christopher's Church Hall, corner Carey and Tillicum Road on Saturday, May 5. Doors open 1 p.m. Auction begins 1:30 p.m. A wide variety of household goods (no clothing) will be auctioned, including appliances, hardware, tools and garden equipment.

THE CATS' PROTECTION League annual spring tea and bazaar. Royal Canadian Legion Hall, 1616 Blanshard St., Saturday, May 5th, 2-4 p.m. Stalls of home cooking, aprons, books and plants, superfluities, and costume jewelry. *Admission including tea, 50c.*

SPRING FAIR
Rummage Sale — Bake Sale — Auction — Lunch — Tea. Saturday May 5th, 9 a.m. - 4 p.m. Belmont United Church, corner Belmont at Pembroke.

CUBA TODAY, SLIDE SHOWING by 2 young Canadians, Smorgasbord and social. Sat. Apr. 28, 6:30 p.m. Norway House. 1110 Hillside. Proceeds to Pacific Tribune. 642-5120.

ROYAL CANADIAN LEGION
Pro Patria Branch No. 31
Reno fun trip, June 16-22. Open to all Legion members. Further details contact, Irene McAllister, 385-1057.

MYSTERY TOURS
Leaves V.I. Coach Lines depot every Sunday at 1:30 p.m. Returns 5 p.m. $3.95 includes tea. 385-4411.

NORTHWEST MOUNT NEWTON district Rate Payers Association annual general meeting; May 3, 8 p.m. Holy Trinity Church Hall, Mills Rd. North Saanich.

OLD TIME DANCE — LAKE Hill Hall, 3880 Quadra, Saturday, 9-12, $1.25. Columbian Orchestra.

2ND FORT BOY SCOUTS, RUMmage Sale at Chester Street Scout Hall, 7-9 p.m., Saturday, April 28.

16 CATERING, BANQUET RECEPTION ROOMS

BLACK PRINCE
Catering with elegance. Serving all of Victoria. No party too large or too small. Serving the Carleton Club, The Queens banquet room and The Kings Den. 388-4488.

20 LOST and FOUND

LOST YOUR PET? HOMES wanted, found, SPCA, 388-6627.

HAVE YOU LOST YOUR CAT? Homes wanted. CPL. 598-5731.

LOST: IN GORGE RD. AREA, 6 month old pup, black with white chest and brown markings. Resembles a Beagle. Children's pet. Would appreciate it's return. 384-5227.

LOST: 7-MONTH MALE CAT, grey with definite black tiger markings. Calls to "Mickey." Un medication. Graham-Kings Road area. 388-7232 or 384-4222.

LOST: CAR KEYS IN BLACK keycase, vicinity Pandora-Blanshard. 385-5711, local 297, Larry.

LOST: LADY'S GOLD WATCH with small expansion bracelet, Goldstream Park-Finlayson Trail Please call 385-3561.

LOST: AMETHYST AND PEARL brooch, Sunday near St. Patrick's church. 598-1995. Reward.

LOST—BANDED BLUE MILL budgie, West Saanich area. Please phone 479-1177.

LOST: SPOTTED TABBY CAT, male, in vicinity of Cadboro Bay, reward, 384-7108.

LOST AT UNIVERSITY APRIL 15, large grey tabby cat. Phone 384-5611 after 6.

LOST: BLACK FEMALE CAT, slight limp, Latoria Rd. Reward 478-1357.

LOST: BURMESE FEMALE CAT, sable brown, Feltham-Fairburn area. Reward. 477-2749.

LOST: YELLOW FSHING ROD and green plaid jacket. Cowichan River. Reward. 384-2095, 383-6270.

LOST: QUADRA SCHOOL AREA. Male black and white affectionate cat. 3040 Fifth Street, 385-0536.

LOST: RED TOM CAT, 1-EYE. 652-3167. 925 Marchant Rd.

LOST: FEMALE CALLICO CAT. Shelbourne-Feltham area. 477-8327.

21 MALE HELP WANTED

ADVERTISEMENTS IN THIS CLASSIFICATION MUST COMPLY WITH THE BRITISH COLUMBIA HUMAN RIGHTS ACT SEE COLUMN 1

Canada Trust
As one of Canada's leading and progressive trust companies, we offer challenging and rewarding career opportunities within our Accounting and Trust Administration Divisions. Management and supervisory roles based on proven potential and assisted by company development programs are available as part of the career opportunities offered by the Company.
MINIMUM QUALIFICATIONS:
Accounting: Completion of third year of recognized Accounting course or equivalent experience. Trust company experience definite asset.
Trust Administration: B.A. degree or two years trust administration experience.
Interested applicants should phone J. P. Moroney at 382-8111 for further information or write in confidence to:
The Canada Trust Company
650 View Street
Victoria, B.C.

McMILLAN BLOEDEL LTD.
REQUIRE
At Cameron Division, experienced tank drill operators, preferably with powder ticket. I.W.A. rates prevail. This camp is located 3 miles from Port Alberni. Company transportation supplied. For further particulars contact:
Grant Close,
Personnel Supervisor,
Cameron Division,
Port Alberni.
723-3585
or
Bill Mosher,
McMillan Bloedel Employment Office,
227 Commercial St.,
Nanaimo.
754-5421

SELLING OPPORTUNITY — Ensign Chrysler Plymouth Ltd. is in the process of expanding their selling facilities and will be hiring good, aggressive salesmen in the near future. We offer a complete training program so experience is not necessary. Applicants should be: Over the age of 21. A resident of Victoria for no less than 3 years. Willing to work hard for a future with Victoria's most progressive sales team. For personal interview call Mike Johnson at 386-2411 (to arrange interview).

SERVICE STATION ATTENDANT for weekends and evenings. Full time during summer months. Give age and experience to Victoria Press, Box 121.

GENERAL HANDYMAN FOR *maintenance work. Must have* driver's licence. Also kennel helper full or part time. Good Shepherd Shelter, Mill Bay.

REQUIRED BY VICTORIA Building Supplies Ltd., Salesman *with knowledge of lumber and* building supply. 382-7261 for appointment.

FULLY TRAINED SERVICE STAtion man. Must have mechanical and front end experience. Neat in *appearance.* Day work only. 384-5325.

CABINET MAKER
Required immediately. Fully experienced able to work on his own. Good wages to the right man. 5-1713 or 479-4730.

NEW AND USED CARS CLEANup man required for import car dealership. Apply to service manager, Brian Holley Motors Ltd., 3319 Douglas.

FRAMING SUB CONTRACTOR required for 2 post and beam houses on rock. Victoria Press, Box 107.

EXPERIENCED BAKER FOR oven work. Good pay, 5-day week. Apply in person Fairfield Bakery's 1115 North Park St.

APPLICATIONS ARE INVITED for bar manager Royal Canadian Legion Branch 270. Box 318, Gold River, B.C.

EXPERIENCED DINING ROOM cook, full time. Year round. Call 598-4556 for interview after 2 p.m.

RETIRED CARPET LAYER FOR *small jobs.* Carpetorium Limited, 384-4125.

JANITOR — GRAVEYARD, 2 years experience, with references. Victoria Press, Box 99.

CARETAKER WANTED FOR INdustrial yard. Bachelor, non-drinker, house provided. 478-2737.

NIGHT CLERK, STEADY WORK, typing and references required. Queen Victoria, 386-2812.

GARDENING COMPANY REquires experienced helper, with transportation. 477-3747 after 5.

REQUIRED FOR V I SAWMILL, Duncan area, one filing room sawfitter. Phone Mr. Taylor 746-7222.

TAXI DRIVERS WANTED. MUST have class 4 licence. Chiefs permit Apply 3200 Douglas.

SHINGLER, EXPERIENCED Top pay. Own tools and transportation. 477-1447 or 382-1121.

EXPERIENCED SALESMAN FOR jewelry store. Permanent. Must be bondable. Victoria Press Box 158.

BARBER FOR PART TIME RElief work. No B.C. license required. 383-4031 or 598-3609.

WANTED: BELLMAN, APPLY IN person to Imperial Inn between 9 a.m.-1 p.m.

PAINTERS WANTED. ONLY skilled journeymen need apply. Heal and McAllister, 598-3241.

LOG LOADING GRAPPLE OPERator, Shawnigan district. Phone 749-3577.

COMMISSION SALESMAN, FULLtime work, own transportation, leads supplied. 479-7588.

1 RELIABLE CEMENT WORKER wanted, Call Iggy, 385-2662 after 6.

EXPERIENCED SHEEP shearer wanted. 598-3961 venings.

21 MALE HELP WANTED

MacMILLAN BLOEDEL
Chemainus Sawmill Division
Requires
JOURNEYMAN MILLWRIGHTS
JOURNEYMAN MACHINISTS
Applicants must possess a B.C. or Interprovincial Tradesman's Qualification Certificate. Chemainus is only 2½ hours from Vancouver by car and ferry and is ideally located for climate and recreational activities, as well as schools and hospitals.
PLEASE CONTACT:
Mr. V. Mauro,
Macillan Bloedel Ltd.,
1196 West Pender Street,
Vancouver 1, B.C.
OR
Mr. A. G. Swanson,
Chemainus Division,
Chemainus, B.C.

REGIONAL DISTRICT OF COWICHAN VALLEY
300 BRAE ROAD DUNCAN, B.C.
Planning Assistant
Applications are invited for the position of planning assistant. Duties will include technical work *involving the performance of di*versified office and field assignments in the avarious aspects of planning; preparing and draughting maps and other illustrated material; land use surveys and administration of regulatory by-laws. Work will be under the direction of the development co-ordinator.
Applicants should have high school graduation, supplemented by recognized courses in related fields, have ability to work with minimum supervision.
Salary $750 - $850 per month depending on experience and qualifications.
Applications stating qualifications, experience and references will be received by the undersigned up to *May 15, 1973.* P. W. HAYWARD, Secretary-Treasurer, 300 Brae Road, Duncan, B.C.

The Corporation of
The District of
North Cowichan
PO. Box 278, Duncan, B.C.
ENGINEERING TECHNICIAN II
Applications will be received by the undersigned for the services of an engineering technician II or equivalent. Applicants should be registered or qualified for registration as an engineering technician II with the Society of Engineering Technologists of British Columbia. Municipal experience is preferred but not a requisite. This job will entail design, drafting and field survey work for a variety of municipal projects including waterworks, sewerage, drainage and roadways. Applications should be in own hand writing giving full resume, references and salary expected.
A. Vandecasteyn
Administrator

CORPORATION OF THE TOWNSHIP OF ESQUIMALT
APPRENTICE MECHANIC
Applications are invited for the position of *Apprentice Mechanic* at a rate of 45% of the established union journeyman pay rate rising to 90% over 4 years and subject to the provisions of the Apprenticeship Act.
Applications are to be submitted to the Office of the Municipal Engineer, 1229 Esquimalt Road not later than 5 p.m. April 30.

PRINTING PRESSMAN
Well established Edmonton firm requires pressman fully experienced in letterpress and offset. Union man preferred but not essential. Present scale $5.40 per hour. Permanent position for right man. Write giving experience, age and telephone number to:
The Moore Printing Co. Ltd.,
10136-100 Street,
Edmonton, Alberta.

4TH CLASS STATIONARY ENGINEER
Successful applicant must have basic knowledge of welding, plumbing, refrigeration and electricity. Regular part-time position *available immediately.* Apply to the chief engineer:
West Coast General Hospital,
Port Alberni, B.C.

THE BAY
We have a full-time opening for an experienced hair stylist or barber. Apply in person, The Bay, Men's Hair Salon, Mr. Remes.

A WELL KNOWN AND RESPECTED VICTORIA FIRM requires the EXPERIENCE and KNOWLEDGE of a HIGH CALIBRE SALES PERSON. This is a PERMANENT position for the right person experienced in all phases of APPLIANCES and TELEVISION SALES. SALARY and COMMISSION discussed at interview. All particulars to Victoria Press Box 4.

ARCHITECTURE ASSISTANT with good all round experience and able to accept responsibility to work on a variety of interesting projects including schools, recreational buildings, housing, industrial buildings, etc. Salary by arrangement. Apply to Wade, Stockdill, Armour and Biewitt, 914 Gordon Street, Victoria, 384-0504.

CAN AM INVESTIGATIONS LTD. has an opening for full time and part time investigators. Applicants should have had previous experience in the private investigation field. This opening could lead to management position. Applicants must be bondable and willing to be fingerprinted. Please enclose complete resume and salary expected to No. 29, 483 Burnside Rd. E. Victoria, B.C.

SALES MANAGER
DOOR-TO-DOOR
We are seeking the best man—experienced District Manager with door-to-door cosmetics, or similar concern, to organize our sales operation in Vancouver. The product — a name European fashion accessory selling in the range $25-$35. Salary open. Send resume to: Victoria Press, Box 96.

LIFE INSURANCE SALESMAN required immediately, no previous experience necessary. Must be bondable, excellent salary plus commissions and fringe benefits. For appointment please call 388-6681.

EXPERIENCED OUTBOARD MEchanic wanted preferably with OMC experience. Only qualified people need apply. Top wages for the right man. Year round employment. Phone 598-3393 for interview.

CHRYSLER DEALER IN VICtoria requires mechanic for PDI and trim work. Also as back-up service writer. Permanent position with a happy progressive company. Call Mal Lewis, 386-2411.

FIBERGLASSERS WANTED. must be fully experienced in mold preparation, gel coat spraying and laminating, preferrably in marine industry. Canoe Cove Marina Ltd., Sidney, B.C.

SMALL PRIVATE HOSPITAL wants man over 25 for orderly work. Wages $346 per month. Victoria Press, Box 125.

EXPERIENCED ASSISTANT *cook required immediately* for downtown restaurant. Call A. Barnett 386-9348.

BARBER
Full or part time. Apply in person to Colwood Style Centre, 1848 Island Highway. 478-3641.

PRINTER WANTED. EXPERIenced combination compositor and letterpress man required immediately. No triflers please. 386-0363.

EXPERIENCED UPHOLSTERER, full time employment, good wages. 478-6822.

21 MALE HELP WANTED

INSPECTORS
Dept. of the Attorney-General, Fire Marshal's Office, 3200 E. Broadway, Vancouver. COMPETITION NO. 73:557 (instructional). To instruct Fire Departments in *all phases of fire-fighting,* assist in inspection work and advise local assistants regarding fire prevention; related dutie.
COMPETITION NO. 73:558 (investigational). To investigate the causes of fires, instruct fire departments and-or assist in reviewing plans and specifications; to inspect for fire hazards. Must be willing to travel and work irregular hours occasionally.
All positions require Secondary School Graduation; a good knowledge of the law in respect to fire prevention and fire hazards; a good knowledge of investigational procedures where arson or allied crime is suspected and-or a good *knowledge of fire protection* laws and allied codes; preferably completion of a recognized course in rescue and first aid; five years' experience in related work. $732-$865. Obtain applications from the CIVIL SERVICE COMMISSION OF BRITISH COLUMBIA, 544 Michigan Street, VICTORIA, and return by May 9, 1973.

GLENDALE HOSPITAL LAUNDRY
Dept. of Public Works, Victoria.
ASSISTANT LAUNDRY MANAGER. Under direction, to assist in the supervision and operation of the Glendale Laundry; taking full responsibility for the operation of the unit in Administrator's absence; related duties. Requires, preferably, Secondary School Graduation; an excellent knowledge of the operation of a modern laundry, a minimum of five years' satisfactory related experience, *preferably including supervisory* experience. $795. COMPETITION NO. 73:559.

LANNDRY HELPERS. Under general direction, to undertake the sorting of soiled laundry; to assist in the operation of laundry equipment and services; related duties. Requires, preferably, Secondary School Graduation with some knowledge of the operation of a modern laundry; mechanical aptitude. $560. COMPETITION NO. 73:560.

Obtain applications from the CIVIL SERVICE COMMISSION OF BRITISH COLUMBIA, 544 Michigan Street, Victoria, and return by May 9, 1973.

SECURE FUTURE
TRAIN FOR MANAGEMENT CAREER IN LARGE NATIONAL COMPANY
Ambitious, career minded people with executive potential will receive planned training in preparation for a career as branch manager with Canada's oldest and largest consumer finance company. If selected you will earn full salary as you train, with frequent increases directly related to your progress. Promotions to positions of greater responsibility are from within the company. Stable employment, outstanding employee benefits and rapid promotion provide for a secure future. Age 21 or older. HS graduate.
HOUSEHOLD FINANCE CORP.
1218 DOUGLAS ST.

EXCELLENT OPPORTUNITIES FOR THE RIGHT PERSON
*Field representative for the Con*struction and General Labourers Union, local 1093, to cover area on Vancouver Island, north of Nanaimo.
Must have sound knowledge of the labor movement, be able to establish a good working relationship with the members and preferably live in the Nanaimo area. Also must be a member of local 1093 or be willing to join. Good remuneration and fringe benefits — medical, dental, pension plan etc.
Please reply to Construction and Labourers Union, local 1093, P.O. Box 1660, Victoria, B.C. stating full resume of qualifications, past experience, marital status, age, etc. Also state why you feel you would be an asset to our union staff. Job to commence June 1, 1973. Closing date for applications, May 1, 1973.

3

25 MALE or FEMALE HELP WANTED

HOUSEPARENTS WANTED FOR GROUP LIVING HOME.
Full-time position for husband and wife to work for Prince George Receiving Home Society under the supervision of the Dept. of Rehabilitation and Social Improvement. This position requires full-time supervision on a live-in basis for 6 teenagers requiring intensive care.

QUALIFICATIONS:
—Related experience in working with teenagers
—Must be mature, healthy, energetic, caring people
—Capable of managing physical and financial aspects of home
—Must have flexible attitudes and the ability to adapt to change, both in ideas and situations.

Apply in writing to: Ms. Sharon Hirt,
Room 109, 1717 Third Avenue,
Prince George, British Columbia.

CHEMISTRY DEPT.
UNIVERSITY OF VICTORIA
Requires
LABORATORY INSTRUCTORS
For July 1, 1973

Duties: to include instruction and co-ordination of senior undergraduate laboratory courses, development of experiments, and operation of major instruments. Qualifications: B.Sc. Honors Chemistry with relevant experience.

Salary: Starting range, $7,000, plus benefits.

Apply in writing with curriculum vitae and names of 3 references to: Dr. A. Fischer, Dept. of Chemistry, University of Victoria, P.O. Box 1700, not later than May 8, 1973.

THE CORPORATION OF
THE DISTRICT OF OAK BAY

CLERK-TYPIST
Salary Range $363-$443, 1972 Rate

Applicants must be experienced in general office work, with a good typing speed and an ability to meet and deal with the public. Experience on a Multilith duplicating machine, Model 1250, would be an asset.

Applications are to be made to the undersigned by 4:30 p.m., May 9, 1973, on forms available from the Municipal Hall, 2167 Oak Bay Avenue, or by phoning 598-3311.
J. A. L. Muir
Personnel Officer.

REALTORS
SLOW STARTERS
CAN BENEFIT

If YOU are desirous of becoming a strong finisher, of utilizing YOUR special academic skills in the Real Estate field; take the next step — join "The Professional People". DISCOVER the BENEFITS of amiable office atmosphere, ADVANTAGES of coast to coast service, people helping people — leading to plus in production. Drop in anytime or call GORD. G. COWAN of JACK MEARS OAK BAY REALTY LTD., 2194 Oak Bay Avenue, 598-3321.

SIMPSONS-SEARS
Requires
PART TIME
SALESPEOPLE

Register now for part-time sales-work will be available on a call basis. Must be able to work flexible hours. Apply in person only to the Personnel Office, Simpsons-Sears — Monday to Friday.

EXPERIENCED COOK FOR DELICATESSEN and bakery. Phone 384-8927 after 7 p.m.

TAXI-DRIVERS—FULL OR PART time. Apply: Sidney Taxi, 9814 Fourth Street, Sidney.

26 FEMALE HELP WANTED

ADVERTISEMENTS IN THIS CLASSIFICATION MUST COMPLY WITH THE BRITISH COLUMBIA HUMAN RIGHTS ACT SEE COLUMN 1

SALARY COMMENSURATE WITH QUALIFICATIONS AND EXPERIENCE
To Sell Prestige Merchandise
5-DAY WEEK 38 HOURS
NO NIGHT WORK
GIBSONS LADIES WEAR
708 VIEW
NO PHONE CALLS
9 A.M.-1 P.M.
OR WRITE

TELEPHONE SOLICITORS
Earn Good Money at Home

Work the hours you want to work on the telephone. Excellent commission, Phone Mr. Nordin 384-3121, or write Mr. Nordin, European Health Spas, 2405 W. Broadway, Vancouver.

IMMEDIATE OPPORTUNITY
Senior Clerk Stenographer for permanent position in long established Real Estate and Insurance Agency. Applicants must have experience in personal lines insurance. Good typing speed and accuracy on electric machine essential. Ability to deal effectively with the public in person and on the phone is important. This is an interesting job offering a variety of typing, clerical and secretarial duties of an advanced nature in both real estate and insurance departments. Office Hours 8:30 to 4:30 Monday to Friday. Salary range in excess of $400 depending upon experience. Please phone Mr. Fawcett at Johnston and Company Ltd. during office hours 385-2471 for appointment.

A PART TIME TECHNICAL ASsistant is required for the laboratory (Chemistry department), of the Royal Jubilee Hospital 2 days per week, Sundays and Mondays. Duties required: assisting in processing specimens) assisting in processing cumulative data sheets, and master cards along with related duties. Applications for the above position will be received in the personnel office, Royal Jubilee Hospital until 4:30 Tuesday, May 1, 1973. Those interested in full time employment need not apply.

BABYSITTER REQUIRED TO care for invalid child 8 a.m. to 1 p.m., Monday-Friday, July 2 to August 17. $1.25 hour. Your home or mine. Write Box 484, Stewart, B.C.

WANTED: TELEPHONE SOLIcitors and supervisors for public relations room. Call 385-1476 between 1 p.m. and 10 p.m. daily.

BABYSITTER WANTED IN MY home, for 2 eight-month-old girls. Part time only. Hillside-Cook area. 383-1206.

MATURE RESPONSIBLE CLEANing lady able to work without supervision, 1 day a week, in Sidney area home. 656-5018.

WANTED EXPERIENCED ONLY drapery seamstress. Full time employment. 382-6323, 8:30 - 5 Monday-Friday.

EXPERIENCED WOOLPRESSER. Apply Mr. Randall, Individual Dry Cleaners. 382-9141.

CAPABLE LADY REQUIRED for weekend work in rest home. Day Shift. Phone 385-4346.

MOTEL MAIDS. MUST HAVE some experience. Call 388-6641.

26 FEMALE HELP WANTED

SECURITIES DEPARTMENT

An immediate opening is available within our Securities Department for an applicant with a good working knowledge of stocks and bonds. Typing ability is essential for the position.
Preference will be given to those applicants with banking, trust company or brokerage house experience.
Interested applicants should contact Mrs. E. Kennedy at 382-6111.

CANADA TRUST
650 View Street, Victoria.

FULL TIME EXPERIENCED SEAMSTRESS
GIBSON'S LADIES WEAR
Apply in Person
9:30 - 11:30 a.m.
NO PHONE CALLS PLEASE

MARKET RESEARCH
Supervisor-Interviewers for occasional telephone and personal interviewing. Good hourly rate. Definitely no selling involved. Ability to meet the public, a telephone manner and the ability to follow written instructions accurately is required.

Send brief resume of background to:
COMPLAN RESEARCH ASSOCIATES LTD.,
234 Eglinton Avenue East,
Suite 506,
Toronto, Ontario M4P 1K5.

BOOKKEEPER
Required for 1-girl office in Ladysmith. Applicants should have a minimum of 5 years bookkeeping experience and be capable of working accurately with a minimum of supervision. Reply stating experience, age, etc. to Island Farms Dairy, P.O. Box 38, Victoria, attention D. J. Thompson.

AVON CALLING
RETIRED PEOPLE, TOO, can earn extra cash for new clothes, dishwashers, color TV by selling fine AVON products to their friends and neighbors. Many AVON Representatives earn an estimated $40 a week or more. Call: Mrs. S. Burkinshaw 384-7345.

TELETYPE OPERATOR REquired for National Stock Brokerage firm. Previous experience preferably, but not necessary. Good typing skill required. Must be able to start work immediately. Hours of work, 7 a.m.-3 p.m. Victoria Press Box 127.

REGISTERED OR GRADUATE nurse for night duty relief in large private hospital. This is a permanent shift of 2 nights on duty, 4 nights off. Apply in person to the Matron, Richmond Heights Hospital, 3690 Richmond Road.

RESPONSIBLE ENERGETIC girl or woman to take over household duties, 3 school children and one 4 year old from May 7 to June 29. 8:30-4:30 Monday to Friday. Own transportation. References. 592-1191.

SALES LADY FOR DRAPERY department. Excellent opportunity for experienced person over 25 years. Permanent position. Pension plan and benefits. Apply Standard Furniture Co. before 10 a.m.

SALES LADY FOR LADIES wear store. Must be experienced and preferably accustomed to medium and better type merchandise. Part or full time if suitable. Victoria Press, Box 126.

PART TIME TYPIST WITH MEDical terminology, dictaphone experience. 4 hours, 5 days a week. Apply in writing to Medical Records Department, Gorge Rd. Hospital, 63 Gorge Rd. East.

MEDIAEVAL INNS HAS AN opening. Only attractive wenches with an outgoing personality need to apply. Experience necessary. Apply in person only between 3-5 p.m., 1005 Broad St.

PART TIME SALES LADY REquired for ladies wear store. Sales experience personality, above average ability required. Phone Mr. Nash Fashions. 383-5721.

HOMEMAKER NEEDED FOR A motherless home, to live in on a permanent basis. Preferably 25-35 years. References required. Phone 382-7234, weekend 382-5121.

MATURE RESPONSIBLE EXPErienced maids required for part and full-time work. Apply Century Inn, 9 a.m.-4 p.m., Tuesday, May 1st.

CLERK FOR GENERAL OFFICE work, experience not essential, but typing proficiency is required. Victoria Press, Box 152.

DENTAL RECEPTIONIST REquired. experience preferred. Apply giving resume to Victoria Press, Box 153.

HOUSEKEEPER
Cordova Bay area. Easy-care modern home, 5-day week. $175 per month. 658-8410.

MATURE NURSE'S AID REquired immediately for night duty in Rest Home, close to town. 384-3742.

EXPERIENCED WAITRESS, full time and part time, steady position all year round. For interview, 2-4, 649 Johnson.

MATURE DEPENDABLE AND permanent sitter for 6-year-old girl. Close to Wascana St. and Hampton Rd. 382-1018.

RELIABLE WOMAN TO CARE for 3-year-old boy occasionally in May, full time 5 day week thereafter. Gordon Head area. 477-9675.

EXPERIENCED INSURANCE girl for general insurance agency, required immediately. Please call Mr. Parkinson 384-1181.

EXPERIENCED RECEPTIONIST with typing ability for insurance adjusters office. For interview phone 388-5431.

LIVE IN HOUSEKEEPER FOR motherless home. Must be fond of children ages 6, 7 and 10. Phone 477-3528.

LADY REQUIRES COMPANION for nights, room and board. 382-3693.

LIVE IN BABYSITTER FOR 7 month old. Shifts. Phone after 5 for appointment. 477-8497.

RELIABLE BABYSITTER NEEDed immediately. Central park area. 479-2717.

NURSES AID FOR PERSONAL care home. Private room and bath. 385-4922.

WANTED: RELIABLE BABYSITter on call for expectant mother. Oaklands School area. 384-5581.

EXPERIENCED PART TIME sale girl for Junior Boutique. 383-0931 for appointment.

SALES OFFICE, SIDNEY. TELEphone Soliciting and general office duties. 656-5596 or 479-7780.

WANTED LIVE-IN HOUSEKEEPer for 1 person. Other help kept. 385-6889 or 384-2592.

BOOKKEEPER GIRL FRIDAY
$350 monthly. Particulars Victoria Press, Box 92.

PART TIME TELLERS FOR local bank. Contact R. Parker, 386-3571.

HAIRDRESSERS, LICENCED preferred, with Clientelle, Fairfield district. 382-1231.

LIVE-IN BABYSITTER HOUSEkeeper, room and board plus $100 per month, 383-0572.

RECEPTIONIST-TYPIST WITH some bookkeeping experience. P.O. Box 894, Victoria.

WANTED BABYSITTER 8-5, 5 days a week. Esquimalt area. Phone 385-5616.

PART TIME HAIRDRESSER wanted. Experience essential. Colwood area. 478-4322.

EXPERIENCED WAITRESS. Apply in person, Melrose Cafe, 622 Yates.

PART TIME COOK WANTED. Coffee Mac's Mr. Lock.

NURSE'S AIDE REQUIRED FOR retirement lodge. 383-6258.

TV PROGRAM LISTINGS

6 p.m.
2—Update
4—World of Sports continued
5—News
6—Update
7—News
8—Wrestling
9—Zoom
11—Movie: Teacher's Pet
12—News
13—Name of Game

6:30 p.m.
2—Replay
4—News
5—News
6—Replay
7—Hee Haw
8—Wrestling
9—Thirty Minutes
11—Movie continued
12—Longstreet
13—Name of Game

7 p.m.
2—Comedy Bag
4—Lawrence Welk
5—Kreskin
6—Comedy Bag
7—Hee Haw
8—Bridget Loves Bernie
9—Joan Sutherland—Opera
11—Movie continued
12—Longstreet continued
13—Name of Game

7:30 p.m.
2—Lloyd Bridges Water World
4—Lawrence Welk
5—Let's Make a Deal
6—Temperature's Rising
7—I've Got a Secret
8—Police Surgeon
9—NET Opera Theatre—Special
11—Movie continued
12—Let's Make a Deal
13—Virginian

8 p.m.
2—Front Page Challenge
4—Life To Give
5—Emergency
6—Front Page Challenge
7—All in the Family
8—Hawaii Five-O
9—Special continued
11—Movie continued
12—Gunsmoke
13—Virginian continued

8:30 p.m.
2—Movie: War and Peace (Part 2)
4—A Touch of Grace
5—Emergency continued
6—Movie: War and Peace (Part 2)
7—Bridget Loves Bernie
8—Hawaii Five-O continued
9—Glenn Gould—Special
11—Dragnet
12—Gunsmoke continued
13—Virginian continued

9 p.m.
2—Movie continued
4—Julie Andrews
5—Movie: The Group
6—Movie continued
7—Mary Tyler Moore
8—Movie: How to Steal an Airplane
9—Special continued
11—Perry Mason
12—Forbidden Desert—Special
13—Stump The Stars

9:30 p.m.
2—Movie continued
4—Julie Andrews
5—Movie continued
6—Movie continued
7—Bob Newhart
8—Movie continued
9—Movie: Oliver Twist
11—Perry Mason
12—Special continued
13—Mancini Generation

10 p.m.
2—Movie continued
4—Building Innovators—Special
5—Movie continued
6—Movie continued
7—Carol Burnett
8—Movie continued
9—Movie continued
11—Adventurer
12—Carol Burnett
13—Rollin'

10:30 p.m.
2—Countrytime
4—Special continued
5—Movie continued
6—Countrytime
7—Carol Burnett continued
8—Movie continued
9—Movie continued
11—Protectors
12—Carol Burnett continued
13—Purple Monster Strikes

11 p.m.
2—News
4—News
5—Movie continued
6—News; Movie: How to Steal an Airplane
7—Movie: Hook, Line, Sinker
8—News
9—Movie continued
11—Roller Derby
12—Movie: Deep in My Heart
13—Movie: Gamma People

11:30 p.m.
2—Movie: Robin and the 7 Hoods
4—Movie: Dark at the Top of the Stairs
5—Movie continued
6—Movie continued
7—Movie continued
8—Movie: Cool Million
9—Movie continued
11—Roller Derby
12—Movie continued
13—Movie continued

12 Midnight
2—Movie continued
4—Movie continued
5—News; Movie: Hell to Eternity
6—Movie continued
7—Movie continued
8—Movie continued
9—Movie continued; Sign-Off
11—News, Sign-off
12—Movie continued
13—Movie continued

12:30 a.m.
2—Movie continued
4—Movie continued
5—Movie continued
6—Movie continued
7—Movie continued
8—Movie continued
12—Movie continued
13—Movie: Man Who Turned to Stone

ALL TIMES ARE LOCAL

CHANNELS RESERVE RIGHT TO MAKE LAST-MINUTE CHANGES

EARLY SUNDAY

8 a.m.
4—Brainsville
5—With This Ring; Signs
6—Gospel Hour
7—Day of Discovery
8—Sacred Heart: Pet Set
11—Revival Fires
12—Day of Discovery

8:30 a.m.
4—Youth in Agriculture
5—Eucharist for Shut-Ins
6—Gospel Hour
7—Oral Roberts
8—Niven Miller
11—Billy Hargis
12—Preview

9 a.m.
2—French Program
4—Curiosity Shop
5—Dialogue; Davey
6—Day of Discovery
7—Hour of Power
8—Crossroads
11—Old Time Gospel Hour
12—Anchor
13—Good News

9:30 a.m.
2—French Program
4—Curiosity Shop
5—Gardening
6—Grassroots
7—Hour of Power
8—Grassroots
11—Gospel Hour
12—This is Your Bible
13—Children's Gospel Hour

10 a.m.
2—French Program
4—Bullwinkle
5—World Tennis
6—Oral Roberts
7—WHA Hockey Playoff
8—Oral Roberts
11—Black Views
12—WHA Hockey Playoff
13—Movie: 7th Voyage of Sinbad

10:30 a.m.
2—Wild Kingdom
4—Make a Wish
5—Tennis continued
6—Good News
7—Hockey continued
8—Album TV
11—Hour of Power
12—Hockey continued
13—Movie continued

11 a.m.
2—Meeting Place
4—NBA Basketball Playoff
5—Tennis continued
6—It is Written
7—Hockey continued
8—It is Written
11—Hour of Power
12—Hockey continued
13—Movie continued

11:30 a.m.
2—Meeting Place
4—Basketball continued
5—Tennis continued
6—G. T. Armstrong
7—Hockey continued
8—G.T. Armstrong
11—Ask Your Doctor
12—Hockey continued
13—Movie continued

12 noon
2—Stanley Cup Hockey
4—Basketball continued
5—Stanley Cup Hockey
6—Stanley Cup Hockey
7—Hockey continued
8—Kiddies on Kamera
11—It is Written
12—Hockey continued
13—Movie: Ride Lonesome

12:30 p.m.
2—Hockey continued
4—Basketball continued
5—Hockey continued
6—Hockey continued
7—U.S.-U.S.S.R. Basketball
8—Outdoor Sportsman
11—Rex Humbard
12—U.S.-U.S.S.R. Basketball
13—Movie continued

SUNDAY EVENING

1 p.m.
2—Hockey continued
4—Sports Magazine (1:15)
5—Hockey continued
6—Hockey continued
7—Basketball continued
8—NFB Film
11—Rex Humbard
12—Basketball continued
13—Movie continued

1:30 p.m.
2—Hockey continued
4—Golf Tournament
5—Hockey continued
6—Hockey continued
7—Basketball continued
8—Roller Derby
11—Believe in Miracles
12—Basketball continued
13—Movie continued

2 P.M.
2—Hockey continued
4—Golf continued
5—Hockey continued
6—Hockey continued
7—Basketball continued
8—Roller Derby
11—Voice of Calvary
12—Basketball continued
13—Movie: Tank Force

2:30 P.M.
2—Hockey continued
4—Golf continued
5—Hockey continued
6—Hockey continued
7—Dimension '72
8—Movie: Revenge!
11—Daniel Boone
12—Cathedral of Tomorrow
13—Movie continued

3 P.M.
2—TBA
4—Golf continued
5—Meet the Press
6—Faith to Live By
7—Face the Nation
8—Movie continued
11—Daniel Boone
12—Cathedral of Tomorrow
13—Movie continued

3:30 P.M.
2—News Profile; Gardening
4—Directions
5—Death Valley Days
6—Movie: Revenge!
7—Outdoors
8—Movie continued
11—Wild, Wild West
12—Movie: Angry Silence
13—Movie continued

4 P.M.
2—Dollars and Sense
4—Issues and Answers
5—Movie: Left Hand of God
6—Movie continued
7—Tarzan Movie
8—Outdoors Unlimited
9—Sesame Street
11—Wild West continued
12—Movie continued
13—Movie: Treasure of Sierra Madre

4:30 P.M.
2—Audubon Wildlife
4—New in School
5—Movie continued
6—Movie continued
7—Movie continued
8—Question Period
9—Sesame Street
11—Movie: Tobor the Great
12—Movie continued
13—Movie continued

5 P.M.
2—Country Canada
4—National Geographic
5—Movie continued
6—Country Canada
7—Movie continued
8—Challenging Sea
9—Mr. Rogers
11—Movie continued
12—Mission: Impossible
13—Movie continued

5:30 P.M.
2—Hymn Sing
4—National Geographic
5—The Second Mile
6—Know Your Sports
7—Sports Illustrated
8—Know Your Sports
9—Electric Company
11—Movie continued
12—Mission: Impossible
13—Movie continued

6 P.M.
2—World of Disney
4—Challenge
5—News
6—News
7—60 Minutes
8—News
9—Zoom
11—Movie: Teacher's Pet
12—60 Minutes
13—Name of the Game

6:30 P.M.
2—World of Disney
4—News
5—News
6—Don Messer
7—60 Minutes
8—Don Messer
9—An American Family—Special
11—Movie continued
12—60 Minutes
13—Name of the Game

7 P.M.
2—Beachcombers
4—Vanishing Planet
5—Wild Kingdom
6—Beachcombers
7—Thrillseekers
8—Kreskin
9—Special continued
11—Movie continued
12—Price Is Right
13—Name of the Game

7:30 P.M.
2—Black Beauty
4—Vanishing Planet continued
5—World of Disney
6—Black Beauty
7—Dick Van Dyke
8—Canada: 5 Portraits—Special
9—Bolero—Special
11—Movie continued
12—The Protectors
13—Virginian

8 P.M.
2—Wayne and Shuster—Special
4—FBI
5—Disney continued
6—Wayne and Shuster—Special
7—M-A-S-H
8—Special continued
9—Art Special
11—Movie continued
12—M-A-S-H
13—Virginian continued

8:30 P.M.
2—Special continued
4—FBI continued
5—McCloud
6—Special continued
7—Mannix
8—Mannix
9—Joan Sutherland—Opera
11—Passport to Travel
12—Maude
13—Virginian continued

9 P.M.
2—Strauss Family
4—Movie: My Son John
5—McCloud continued
6—Strauss Family
7—Mannix
8—Mannix
9—Masterpiece Theatre
11—Day of Discovery
12—Movie: Hurry Sundown
13—Eight Ball Champions

9:30 P.M.
2—Strauss Family continued
4—Movie continued
5—McCloud continued
6—Strauss Family continued
7—Barnaby Jones
8—Lady Luck—Special
9—Masterpiece Theatre
11—Scenario of the 70s
12—Movie continued
13—Rollin'

10 P.M.
2—Strauss Family continued
4—Movie continued
5—McCloud continued
6—Strauss Family continued
7—Barnaby Jones continued
8—W5
9—Firing Line
11—Kroeze Brothers Crusade
12—Movie continued
13—Jonathan Winters

10:30 P.M.
2—Weekend
4—Movie continued
5—News
6—Weekend
7—Call About Alcoholism
8—W5 continued
9—Firing Line
11—Garner Ted Armstrong
12—Movie continued
13—Soul Train

11 P.M.
2—News
4—Movie continued
5—Another Point of View
6—News; Movie: Cool Million
7—News
8—News
11—News
12—Movie continued; News
13—Soul Train

11:30 P.M.
2—Movie: Desire (11:45)
4—News
5—Point of View continued
6—Movie continued
7—Movie: Rogue's March
8—Journal International
12—Movie: Rogue's March
13—Movie: No Sad Songs For Me

12 MIDNIGHT
2—Movie continued
4—Movie: Les Miserables (12:15)
6—Movie continued
7—Movie continued
8—Wrestling (11:45)
12—Movie continued
13—Movie continued

12:30 A.M.
2—Movie continued
4—Movie continued
6—Movie continued
7—Movie continued
8—Wrestling
12—Movie continued
13—Good News (1:15)

26 FEMALE HELP WANTED

THE VICTORIA TIMES CIRCUlation Department requires a mature sales person to sell and distribute the TIMES in the Victoria General Hospital. Applicant must be available at 3:30 p.m. each publishing day. Monthly profit of $80 or more per month for duties taking approximately 1¼ hours per day. This part time business would suit a housewife or person living near the hospital. Please give your phone number with your particulars to Victoria Press Box 112.

REGISTERED OR GRADUATE NURSES (2)
Required June 1 and July 1 for general duty in 36-bed acute general hospital located on southern Vancouver Island. RNABC Agreement in effect. Apply Mrs. L. Ebert, Director of Nurses, Chemainus General Hospital, Chemainus, B.C. Phone 246-3291.

EXPERIENCED GENERAL OFfice help required for steady part-time work, 4 hours per day. Applicant must be able to take dictation, be an accurate typist, be able to handle cash and take collections at our office counter. Salary will depend upon experience and qualifications. Please reply in writing giving a resume of past experience to Mr. Bailey.
Investors Syndicate Realty Ltd.
620 Broughton St., Victoria

MATURE WOMAN FOR CLEANing staff in modern downtown building. Applicant should be healthy and prepared to work Mondays to Fridays inclusive, 4:30 p.m.-11:30 p.m. Please reply in writing only to Mr. W. Hobson, Canada Permanent Mortgage Corporation, Box 1232, Victoria, B.C.

EXPERIENCED BOOKKEEPER for drug store in Sidney, to be responsible for full set of books to trial balance stage. No accounts receivable required. Approximately 25-hours per week. Apply in writing to Victoria Press Box 100, Stating previous experience and education.

WELL GROOMED, EXPERIenced secretary for life insurance office. Must have pleasant telephone personality. Shorthand of approx. 120 w.p.m. and typing 60 w.p.m. Call Mrs. Sinclair, 385-9756 to arrange personal interview.

PHONE ORDER DESK AND INvoice clerk etc. Must be alert and neat. Free to work steady, 5-day week. Union wages and benefits. Apply in own hand writing stating full particulars. Victoria Press Box 116.

EXPERIENCED DESK CLERKS, typing and NCR experience, an advantage. Must have pleasant personality and neat appearance. Victoria Press, Box 108.

LEGAL SECRETARY REQUIRED for local law firm. General experience preferred. Employment to commence immediately. Phone 386-1465 for appointment.

HOUSEKEEPER, 4 HOURS daily, afternoons. Family home. University area. Victoria Press, Box 137.

EXPERIENCED CHAMBERmaids for new luxury motor inn. References required. Apply Victoria Press, Box 109.

EXPERIENCED HOTEL laundry worker. Must be able to handle perma-press linens. Victoria Press, Box 110.

B.C. TRUST COMPANY REquires experienced securities clerk, reply writing stating qualifications to P.O. Box 1174, Victoria.

NEEDED IMMEDIATELY, HAIR stylist, full or part time. Cordova Bay area. Salary to salary plus commission. 478-5611 or 658-5914.

26 FEMALE HELP WANTED

THE BAY

We have a full-time opening for a cosmetician, only those with experience need apply. Apply in person to the personnel office, 4th floor, 2-3 p.m.

27 TEACHERS WANTED

ADVERTISEMENTS IN THIS CLASSIFICATION MUST COMPLY WITH THE BRITISH COLUMBIA SEE COLUMN 1

SCHOOL DISTRICT 65
(COWICHAN)
This district invites applications from fully qualified girls' counsellors with Senior Secondary School experience. Apply in writing, enclosing copies of references and relevant documents. Address application to:
District Superintendent
of Schools
2670 James Street,
Duncan, B.C.

29 SITUATIONS WANTED MALE

DUTCH LANDSCAPER
Complete gardening and landscaping service, including cleanups, rearranging, new lawns, pruning, planting, transplanting, rock walls, drains, fencing sundecks, carports, etc. Designs, 386-1541.

2 JOURNEYMEN PAINTERS, 40 years combined experience, get the job done quickly and efficiently. Organization and quality go with fair prices. Try us. 384-3434, 478-1254.

YOUNG MARRIED MAN SEEKing work of any type, experienced in interior, exterior painting. 383-6985.

UNIVERSITY STUDENT LOOKing for lawn mowing and gardening type jobs. Queenswood-Ten Mile Point area. 592-0156.

HONEST RELIABLE MARRIED man, 29, seeks steady employment. Sales, clerical, warehouse experience. 382-1474.

CASUAL WORK. PAINTING, house repairs, gutters cleaned, lined, anything. Wesley, 384-0912 — 388-7941.

LAWNS CUT, TRIMMED, SMALL paint jobs, etc. $2.00 hour. D. McLaren, General Delivery, Victoria.

CHEF DE CUISINE, EUROPEAN trained, 29 years of age, seeking position. Write J. A. Leger, 777 Blanshard.

GARDENING EXPERIENCE, will do private or commercial gardening. 388-5314.

SMALL BUSINESS SWAMPED? Many years experience accounting and administration. Phone 386-7833.

TALL GRASS OR LAWNS CUT. 479-4865.

30 SITUATIONS WANTED FEMALE

BABYSITTING SERVICE. CADboro Bay Beach, children 2 years and up. 477-8655.

GIRL 19, WISHES TO WORK outdoors, Box 295, Gold River, B.C.

SECRETARY, FULLY EXPERIenced in all procedures, executive level, engineering etc. 384-7476.

30 SITUATIONS WANTED FEMALE

NURSE — COMPANION — HSKP. Certified practical nurse, 52, 5 day week. Vicinity Victoria-Nanaimo, or in between. Adults only. Own car. Excellent references. Victoria Press Box 131.

LADY — EDUCATED, CAPABLE, Good cook, good driver, would like morning employment five hours daily, five or six day week. Not housework. Please phone mornings 383-6165.

WIDOW, ATTRACTIVE PERSONality, desires room and board with home privileges in exchange for light duties. Excellent cook to congenial compatible gentlemen. No triflers please. Phone 478-4214.

WILL BABYSIT, MY HOME, days, Monday-Friday. Glanford area. 479-3548.

33 BANDS, MUSICIANS and ORCHESTRAS

TENOR SAXAPHONIST SEEKS working band. Can improvise contemporary to jazz and double. 478-6530.

NEEDED FEMALE SINGER-GUItarist and drummer for serious work. 386-1289.

A 3-PIECE COMBO. AVAILABLE for parties, dances, weddings. 384-3704.

WEDDINGS . . . SPECIALIZED music by J.G.A., 478-2468.

36 BUSINESS SERVICES and DIRECTORY

Accounting Service

FULLY EXPERIENCED IN Handling all types of Accounting, Auditing and Taxation work, for businesses and individuals.
SIMKIN ACCOUNTING SERVICE
31A CADILLAC AVE.
VICTORIA, B.C. 386-7074

INCOME TAX A SPECIALTY
Full accounting and auditing. Public Accountant and Auditor, E. Boyko, 477-4211.

Books

POOR RICHARD'S USED BOOKS
Bought — Sold — Exchanged
923 Fort. 384-4411, 106 W. Burnside

BOOKS BOUGHT, SOLD, EXchanged. Oak Bay Books, 1964 Oak Bay Avenue. Open Noon-9.

Bulldozers

HENSON BULLDOZING LTD.
Loading, hauling, excavating and backfilling. Gravel, top soil and fill. Land clearing and burning. Specializing in subdivision developments. Free estimates, 479-4234 or 479-1685.

Carpenters

D. A. SMITH
Remodelling, renovating or general repairs. Free estimates. 386-8002.

CARPORTS, RUMPUS ROOMS, sundecks. Small additions, small repairs a specialty. Phone 477-8543, after 6 p.m.

G. C. LUNEY
Alterations, repairs, additions. Estimates 477-2470 after 6

FOR YOUR NEW SUNDECK, carport or garage, ring 385-0173, also sundecks resurfaced, choice of colors.

RENOVATIONS, ALTERATIONS, general home repairs, free estimates. Work guaranteed. 386-6404.

FROM BASEMENT TO ATTIC one call does it all! Howard. 385-2943.

QUALITY WORK AT REASONable rates. Additions, renovations. Estimates, plans. Glover, 656-3745.

36 BUSINESS SERVICES and DIRECTORY

Carpenters

RENOVATION CONSULTANTS
offer a complete construction service with skilled craftsmen to convert your waste space into productive living area. For free estimates from the erection of a single wall to the renovation of your entire building please call 592-7122.

RENOVATIONS, REPAIRS
Additions, Sundecks, Alterations — stairs — fences — cement work. Big or small, we do them all 598-4551, 386-7240.

REPAIRS, ALTERATIONS AND additions. Free estimates. Fast service. 477-6858, 592-1342.

SMALL JOBS MY SPECIALTY Howie 478-4705, 478-2633

Carpet Cleaning

STEAM MASTER CARPET AND Upholstery Cleaners Spring Special. Example, 9x12, $10.72. Also 20% off wall-to-wall carpet cleaning. Specialists in spot removal. Upholstery cleaning in the home or at the warehouse. Drapery cleaning 2-day service. Free estimates. Phone 382-4834.

FOR CLEANER CARPETS CALL Baron Steam Carpet and Upholstery Cleaners. e specialize in wall-to-wall and shag. Phone 477-3414.

MAC'S RUG AND UPHOLSTERY cleaners. Special 20% on rugs. Dry foam method. Phone 385-7479.

Carpets and Linoleum

CARPET CLEARANCE
Left over from contract — several rolls and part rolls of nylon and shag at prices below our regular cost.
CALL CARPET DEPT.
CONTINENTAL FURNIURE
716 JOHNSON
386-2458

CARPET TREND
Carpeting and linos all types sold and installed for less
185 Langford 386-7501

HOURIGAN'S
CARPETS AND LINOS LTD.
715 Pandora Ave. 386-2401
SCULPTURED NYLON CARPET
TWO COLORS — $5.95 SQ. YD.
PARKER JOHNSTON LTD
1314 Broad Street 382-9181

Cement

GENERAL CONCRETE FINISHing. Free estimates. Guaranteed workmanship. Iggy, 385-2662, Vino, 592-0414.

GERDA CEMENT FINISHING, basements, sidewalks, retaining walls. Steve Laszlo, 479-4756.

DRAINS — CEMENT — SEWERS
382-8306 Frank Politano 383-3495

S. J. McNAMARA AND SON
All types, large, small. 386-8026.

Cleanup Services

FOR YOUR NEW SUNDECK, carport or garage, ring 385-0173. Also sundecks resurfaced, choice of colours.

SPRING CLEAN UP, YARDS, garages, basements. Free estimates, trades. 388-6009.

IMMEDIATE CLEANUP SERvice, large truck; reasonable, 384-1755, 386-7225.

MAN WITH PICKUP. SMALL clean-ups, anytime 478-7908.

36 BUSINESS SERVICES and DIRECTORY

Cleanup Services

RELIABLE YOUNG MEN EQUIPPED TO remove refuse from composts, basements, gardens, renovators, etc. Tree removal and appliance moving. "Load a box, you load yourself and save." Free estimates 1, 2 or 3-ton trucks. RICK O'DELL, Servewell Services, 384-6111.

NO CHARGE AND UP
Two young responsible men have large truck. Basement, attics, composts, etc. Very reasonable. Bob's, 386-2451 anytime.

BASEMENT, YARD CLEAN UP, gardening, lawn mowing, hauling. Free estimates. Reasonable rates. 388-4678.

PROMPT AND EFFICIENT. Cleaning yards, hauling debris. Call Larry. 388-6373 after 5. 382-4627.

ALLANSON'S—COMPOSTS, LAWN cutting, general gardening clean up, free estimates. 386-9022.

MAN WITH VAN WILL HAUL trash, anything. 382-2330.

Contractors

Feature Kitchen Centre
2610 Douglas 385-4921
"Quality with Economy"
KITCHENS BY
Long Bell, Luxuria
Latina, Citation, Merit
Cameo, Heritage
VICTORIA'S
Home Improvement Centre
Bathrooms — Rec. Rooms
Additions — Alterations
FREE designing
FREE ESTIMATES

SIMPSONS Sears
CITATION
KITCHEN CABINETS
Let our planning and design experts play your "Dream Kitchen" Superbly crafted cabinets in luxurious hardwood finishes. Phone for free no-obligation estimate.
When you remodel
rely on the experts
at
388-9111

FARMER CONSTRUCTION
Design — Renovations
388-5121

RENOVATIONS, REPAIRS, ALTERATIONS. 386-7240

FRAMING, RENOVATIONS, ADditions, kitchens and repairs. Phone Alright Builders. 479-1160.

FRAMING CREW, APARTMENTS and houses. 385-5293.

36 BUSINESS SERVICES and DIRECTORY

Contractors

RENOVATION CONSULTANTS
Exclusively concerned with the renovation and restoration of older buildings. We do not build new houses but confine our tradesmen's vast experience and efforts to the retention of the charm of your home or building. If you have a project in mind please call us at 592-7122.

DAVID TAYLOR
CONSTRUCTION 658-8279
A completely specialized service. — New construction — remodelling, highly experienced in draughting and design. Victoria-Gulf Islands.

LEAVE THE BIG BUILDINGS TO THE BIG CONTRACTORS!
Leave the smaller jobs to us!
Additions — Sundecks — Carports
Victoria's Littlest Contractor
Roy Overton 384-5505

ODD JOBS? DON'T DELAY, free estimates, landscaping, gutters, cement work, fencing etc. Very reasonable. All work guaranteed. 479-6948.

COASTAL BUILDERS LTD. General contractors or sub. Framing, finishing, additions, sun decks, rumpus rooms, etc. Free estimating. 479-2035.

WHEATON CONSTRUCTION LTD.
Design, Build and Renovate
382-2159

W. CAMPBELL LTD.
General Contractors
Building Consultants 479-3904

Draperies

SIMPSONS Sears
CUSTOM MADE DRAPERIES
Choose from our great fabric selection. Draperies PROFESSIONALLY MADE and INSTALLED IN YOUR HOME.
CHARGE IT!
PHONE 388-9111
NO OBLIGATION

DRAPERIES
FABRICS
TRACKS
CUSTOM MADE AND INSTALLED
Free Estimates
NO OBLIGATION
386-2951

stevens interiors ltd.
CUSTOM MADE DRAPERIES, large fabric selection. Guaranteed workmanship. Reasonably priced. 592-6307.

Dressmaking

ANN'S DRESSMAKING. SPECIAlizing in alterations. Hems $1.50 depending on size. 386-9466.

BRIDAL RENTALS, COSTUMES, formals, dressmaking. 28 Burnside W 385-1542 Fashion Craft Shop.

Drilling and Blasting

VICTORIA DRILLING AND Blasting Ltd. Bonded, insured, low rates. No job too big or small, we specialize in them all. 478-5609.

Drywall

BEAVER DRYWALL. NO JOB too small. Call anytime, 477-3564 or 478-7555.

Electrical Contractors

McCOY ELECTRIC
New and Older Homes
Rewiring Expert—Electric Heating
386-0822 or 477-6715 Eves.

OLDER HOMES REWIRED — NO down payment. We finance through B.C. Hydro Plan.
EDDY'S ELECTRIC — 385-7666

Fencing

FENCING SAVINGS
Lawn fence (50 ft.

36 TRAVEL

A. B. C.
ADVANCE BOOKING CHARTER with
WARDAIR CANADA LTD.
All new fare structure plus the full schedule of daily East or West-bound flights Via Boeing 707 and 747 jets.

Non stop 1st class return flights to London, Amsterdam, Frankfurt. Commencing April 2, 1973.

FOUR SEASONS TRAVEL LTD.
For 7 years representing Wardair exclusively.
384-7108 212-620 View St.

WARDAIR, PWA
CP Air, Air Canada
CHARTERS
BOOK NOW with BAINS
International Travel
Service Ltd.
1710 Douglas (opposite "The Bay")
386-6363

ABC CHARTERS
Wardair Air Canada
Weekly departures to U.K. and Europe Coach tours. Rail passes. U-Drives
TRAVELWORLD
382-3121
Main floor Bank of Comm. Bldg.

WARDAIR RESERVATIONS
386-2485
EUROPE from $249
Charter Flight Consultants

2 ONE WAY TICKETS TO London, good till May 8, $75 each. Phone 386-9229.

38 PERSONALS

GENT, DIVORCED, GOOD APpearance, executive background, country waterfront home 80 mi. north Victoria, has tennis, swimming, sailing etc. Desire meet sport minded, unencumbered. Christian type lady 45-50, slim build, non smoker, to share same and make congenial home life. Some income, tennis ability welcome — but not a must. Snap returned, phone number. Victoria Press Box 105.

RETIRED ENGLISH PENsioner, abstainer, financially secure, widower, seeks mature lady who can reciprocatively exchange love, kindness, consideration, sincerity and trust in permanently continuing marriage relationship. Gentlemanly conduct and confidentiality assured. Detailed replies appreciated. Victoria Press Box 154.

GENTLEMAN, DIVORCED, REfined, non-smoker, non-drinker, age 41, six feet tall, interested in music, theatre, dancing, sailing etc., with a yen for the swinging life, desires an attractive lady partner, age not important, all replies answered in absolute mutual confidence. Victoria Press Box 43.

LADY, NEWCOMER, ATTRACtive, well educated, travelled, speaking also Italian, German and French, fond of good music and outdoors, maybe some dancing, varied interests, pleasant character, desires to meet unattached sincere compatible person, financially secure 40-70 for companionship. Victoria Press Box 123.

ARTIST, FEMALE, MUCH TALent proven in realism, dedicated. Desires sponsor with fine sense of values in art, music etc. Strong minded but with sense of humor. Social drinker only or abstainer. Absolute mutual confidence. No triflers. Write or phone Victoria Press. Box 157.

ENGLISH WOMAN, MID-FORties, various interests, particularly in literary field, wishes to meet mature man, divorced or widower, with similar tastes. Possibly a permanent relationship if compatible. Victoria Press Box 154.

APARTMENT DWELLER, DO you miss your garden, if so help me with my small one and we can share fresh vegetables together, Esquimalt area. Victoria Press Box 124.

HAVE YOU TRIED THE SPIRITUAL WAY?
SPIRITUAL HEALING AND UNFOLDMENT
385-5501 388-4881

Feeling the need to talk things over? There might be people who can help. Phone NEED, Victoria's Crisis Line, at 386-6323. We are always here.

LONELY LADY WOULD LIKE TO meet sincere gentleman in 60s, like dancing and has car. Object companionship. Victoria Press, Box 134.

BIRTH CONTROL CLINIC
1947 Cook St.
Tues. and Thurs., 7:30-9:30 p.m.
Appointments, 385-3356

GENTLEMAN 29, WOULD LIKE companionship with woman 19-30, non-drinker, 2 children accepted. Victoria Press Box 150.

LOCAL MAN, ORIGINALLY from Caribbean, would like to meet tourist for companionship. Victoria Press, Box 128.

"BURDEN SHARERS" DO YOU have a problem or need? Family, marriage, personal, call 383-3815. 611 Fort St., 9-4.

ALCOHOLICS ANONYMOUS
Drinking problem? Want to quit, phone 383-0415; P.O. Box 1.

ALERT, GENTEEL, O.A.P., male, desires lady companion, Victoria Press, Box 138.

HAVE EMPTY TRUCK, GOING to Fort St. John, May 3rd. 652-1929, evenings.

PREGNANT AND DISTRESSED? Birthright can help you. 384-1431.

40 BUSINESS PERSONALS

MAGNETS

Magnets for Leg Cramps and other aches and pains. Also Eases tension. Get the superior 4"x6" "MAGNETA-PAD", $3.80 plus tax ($4.00) postpaid. Magneta-Pad, P.O. Box 5160, Station B, Victoria.

Alpha Marriage Bureau
If you are selective in your choice of friends, sincerely marriage-minded and 20-75, contact B.C.'s longest established introduction bureau. We would very much like some of our clients to meet you. P.O. Box 2718, Vancouver 3, B.C.

COLUMBIA PEST CONTROL SERVICES
Got a pest problem, ants, roaches, wasps, rodents, etc. Call us for personalized service at 477-4104 Victoria area od 743-2129 up Island area.

SCOTLAND'S LEADING PENfriend Club can bring a new interest to your life. Moderate fees. Details from Susan Collins, Dept. O-T, 104 West George Street, Glasgow, Scotland.

LONEY? LET ME HELP YOU find a compatible companion, for a happier fuller life. Confidential. Write today for particulars to: Emily Quest, P.O. Box 5220, Victoria.

ONE PLUS ONE
INTRODUCTIONS LTD.
A service for lonely people. Write for further information, 9813 Third Street, Sidney, B.C. 656-2500.

POEMS WANTED FOR BRITISH Publication. For details of Award and Advice Scheme write to Strand Literary Editions (X9), 30 Baker Street, London, W1E 2EZ England.

CY THE MODERN CLUB FOR swinging couples and singles in Western Canada since 69. Free details and sample ads. Cy Club, P.O Box 8703, Vancouver 1, B.C.

SELF-DIVORCE, OR SELF-INcorporation. Free information. 414-1298 West 10th, Vancouver, B.C. Telephone 738-1731.

GET AWAY FROM IT ALL
Try a Waterbed at The Friendship Inn, 39 Gorge East. Reservations: 386-8335.

"WILL YOU MARRY ME"?
Partners wanted for working men ages 30 to 50; for single women ages 45 to 60. Matchmaker, Box 3326, Courtenay, B.C.

MASSAGE FOR RELAXATION. For appointment phone 385-1986. Closed Monday and Tuesday.

YOUR FAVORITE PICTURE OR portrait done in oils. $50 and up. Pastels, $10-18. 642-3533.

40 BUSINESS PERSONALS

HAVE YOUR HOROSCOPE PERsonally done. Accurate, confidential. Call Rosheen. 383-0405.

HOW TO QUIT SMOKING?
SMOKE WATCHERS. 383-6914

TAROT CARD READING, YOUR home or mine. 592-4112.

VICTORIA HYPNOSIS CENTRE LTD., Ste. 101-645 Fort St. 388-9722

42 EDUCATION

HIGH SCHOOL AT HOME. CANada's Leading School. Free booklet, National College, 444 Robson St., Vancouver 3, B.C. 688-4913.

TUTORING — PROFESSIONAL help by experienced teacher. French, Math, new and old method. 598-2331.

SPANISH CONVERSATION OR tutoring by experienced Argentine teacher 385-8415.

60 FUEL

DRYLAND
FIR MILLWOOD
Never been in water
2½ cds. $15.95 5 cds. $29.95
BEST FUEL CO. 384-5524

DRY FIREWOOD AND COAL. Offers. 382-4536.

63 TIMBER

WANTED: TIMBER STANDING or felled fir, cedar or hemlock logs. Top prices paid. Ideal Sawmill Co. Ltd. 385-0441

65 BUILDING SUPPLIES

STEWART AND HUDSON
Building Supply Centre

ROCKWELL—
6¾" Worm Drive Saw
Reg. 189.50, Sale $149.88
No. 99 UTILITY KNIFE
Reg. 2.33, Sale $1.77

DUCTED RANGE HOOD
Assorted Colours
Your Choice $19.88

VINYL FOLDING DOOR
Beige only $3.99

Plastic Counter Topping
4'x8', Marble or pattern $11.88

LePAGES CONTACT CEMENT,
Sale Gal. $6.96

FRENCH PROVINCIAL VANITIES
3 only—30"
Reg. $62.50, Sale $39.88

CERAMIC TILE
1"x2"—per sq. ft. Compare $1.47. $1.19

FLORENTINE BATH ACCESSORIES
20% off ALL STOCK

PERSONAL SHOWERS—Spec. $7.77

OZITE CARPET—12' wide
Good Colour selection—
per sq. yd. $2.99

OPEN MON. THROUGH SAT.
7:30-5:30—386-3211
400 Gorge Rd. East
STEWART and HUDSON

Cubbon on Cook
Lumber and Building Supplies

25 pcs. 2x4 apr. 8 ft. Eco	11.95
Reflect Doors, from	3.99
¼" Sanded ply 4x8	9.95
⅜" Gyproc 4x8	2.49
½" Gyproc 4x8	2.69
¾" Rough D Ply 4x8	8.75
Formica-Arborite, from	14.99
Latex Ceiling Paint, Gal	4.25
Latex Ceiling Paint, Gal	4.25
Arborite, 18"x48"	1.89

Shorts	6 foot	8 foot
1x2 (12 pcs.)	2.64	.60 ea
1x3 (6 pcs.)	1.62	.72 ea
1x4 (6 pcs.)	1.80	.96 ea
1x6 (4 pcs.)	1.68	1.28 ea
1x8 (4 pcs.)	2.40	1.76 ea
1x10 (4 pcs.)	3.16	
2x2 (6 pcs.)	2.34	
2x3	.42 ea	.88 ea
2x4	.66 ea	1.20 ea
2x6	.90 ea	1.76 ea
2x8	1.20 ea	2.32 ea
2x10	1.56 ea	2.96 ea
2x12	1.80 ea	3.52 ea

8'2" Lumber is No. 3

Open 8 a.m. to 5:30 p.m. 6 days.
Also Friday nites til 9:00 p.m.
1720 Cook Street 384-8181

BUTLER BROTHERS
QUALITY
READY-MIX CONCRETE
Yes, there is
A DIFFERENCE
To make sure you get the best concrete possible, Butler Brothers are constantly testing and checking all materials that go into our product.
BUY THE BEST
IT COSTS NO MORE
5-days a week
delivery
BUTLER BROTHERS
652-1121

S. J. PEDEN LTD.
BIFOLD DOOR SALE

2-0x6-8 rotary mahogany	$11.95
2-4x6-8 rotary mahogany	$13.75
3-0x6-8 rotary mahogany	$15.50
5-0x6-8 rotary mahogany	$25.95

FIR PLYWOOD

4x8x11-16 factory grade	$10.40
4x8x5/16 unsanded	$ 4.50
4x8x¾ unsanded	$ 8.60

We have in stock a full range of 4" and 6" Transite sewer pipe and fittings.

Building a camper or trailer? Plans and all materials in stock at reasonable prices.

S. J. PEDEN LTD.
2855 QUESNEL ST., 386-3464

why pay more?

2x4x8 util.	each 75c
2x4 approx. 8-ft. econ.	each 49c
2x4x6 s and b	each 65c
approx. 1 000 bm misc. lumber	49.95
gyproc, 4x12x¾	3.60
gyproc, 4x10x⅜	3.00

we have garden seeds, peat moss, gardening tools, our poultry wire is in, all sizes. glass cut to size.

fast courteous delivery
store hours, 8 a.m.-5:30 p.m.
open seven days a week
langford building supply
and hardware ltd.
940 goldstream ave. 478-1724

COLUMBIA
READY-MIX LTD.
—ready-mix concrete
—sand
—gravel
—drain rock
—fill materials
Phone 478-1701
860 Attree Rd.

SAANICH LUMBER YARDS
has in stock, Oak, Pine, Asft. Teak, Mahogany, Cedar (yellow and red) lumber and veneers. Prices reasonable. 3041 Douglas, 385-2486.

WHY PAY MORE?
Special sale on new lumber
$87 per F.B.M. and up. Free estimates
IDEAL SAWMILL LTD. 385-0441

CEDAR SHINGLES NO. 1
$2.50 per bundle while they last. 384-4210.

2000 LINEAL FEET 2X4'S, 14' lengths. What offers? 388-6035.

WINDOWS—CHANGE FROM wood to aluminum—free estimates —658-8817.

sorted lumber, $300 or nearest offer. 15-lb. copper nails, $10. 478-4440.

5½ SQUARE 18 INCH HAND split shakes. $25 per square. 384-8891.

65 BUILDING SUPPLIES

APPROXIMATELY 4,000 FT. AS-USED RED BRICKS, SAND AND GRAVEL. OK TRUCKING CO. LTD., 760 TOPAZ, 386-3414.

70 MUSICAL INSTRUMENTS

EATON'S
VICTORIA AND VANCOUVER ISLAND
Franchised Dealer for
HAMMOND ORGANS

Choose a Hammond from Eaton's your investment is backed by more than 25 years of selling these renowned instruments. You can rely on Eaton's to bring you a full range of Hammond Organs so you may select the model best for you . . . with the extra assurance of Eaton's time honored guarantee "Goods Satisfactory or Money refunded."

Once you have made your selection Eaton's has 4 qualified teachers to help you enjoy your new Hammond. It's all part of the personal, experienced help you receive when you shop for your Hammond Organ at

EATON'S
HAMMOND ORGAN
AND PIANO STUDIO

CONN ORGANS CONN ORGANS
ANNIVERSARY SALE

Theaterette model 580
Antique white, $5795 SOLD

Caprice model 463
Italian Provincial, $2995
SAVE $400

Prelude theatrette
Walnut model, $2595. SAVE $300

Prelude spinet de luxe
Walnut, $2195. SAVE $200

Prelude model 301
Walnut, $1495. SAVE $200

ALL UNITS BRAND NEW, INCLUDE DECORATOR MUSIC LIGHT AND BENCH COVER, LESSONS AND DELIVERY. A ONCE A YEAR OPPORTUNITY TO OWN A FINE CONN ORGAN MADE A LITTLE BETTER THAN SEEMS NECESSARY.

TRADE-IN ORGANS
WURLITZER 4373
6 Months Old $3495 SAVE $500

REGINALD STONE
ORGAN STUDIO
1517 Quadra 383-0239

Woodward's

LOWREY GENIE ORGAN with automatic bass and accompaniment. Demonstrator floor model. Walnut with bench. SPECIAL $1,188.00. Convenient credit terms. WOODWARD'S MAYFAIR, 2ND FLOOR.

HAMMOND ORGAN
A piper for your cupboard
WHY NOT?
Brand new piper — $1245
Service — Sales — Lessons
HAMMOND ORGAN
STUDIOS at 3400 Douglas St.
Across from Woolco
Phone 388-9177

"EVERYTHING IN MUSIC"
HALL-FAIRFIELD MUSIC CENTRE LIMITED
OPEN DAILY 8:30 to 5:30 p.m.
FRIDAYS 8:30 to 8:30 p.m.
728 FORT ST. 385-8342

FULL RANGE OF ACOUSTIC and electric guitars in stock from $10-$1,000.
One of (if not) the Largest Selection on the Island
SOUND SOURCE MUSIC
2250 Oak Bay 598-3514

KIMBALL ORGANS
featuring "THE ENTERTAINER"
(world's easiest organ to play)
1 Yr. free lessons with purchase
GULBRANSEN ORGANS
with piano, rhythm and Leslie
PARAGON MUSIC
Hillside Shopping Centre 385-5275

FENDER JAZZ BASS, FENDER bassman amplifier and matching speaker box. One M188 Sound Source bass speaker box. Two Shure Lollipop microphones, one Atlas mic stand. 479-3921 after 5 p.m.

WILL ACCEPT PANEL, VAN OR pickup as part or full payment for a Thomas Paramount Organ in immaculate condition. New cost $3,295 — Asking $2,295. Gleeson Music, 707 Fort St. 388-9632.

20% OFF
Fender bass guitars and Amps.
TALISMAN MUSIC
939 Yates 384-9222

NELSON'S MUSIC CENTRE
Sales - Service - Instruction
1320 Broad St. 385-9728

LeSAGE GRAND PIANO
5'9" excellent tone and condition. $1900 firm. Call evenings 8-10 p.m. 658-5127.

WE BUY USED PIANOS
For Cash
Phone EATON'S Music Centre
382-7141

VICTORIA SOUND CENTRE
We have the new Altec Lansing mics in stock for you to try.
1315 Government St. 385-4842

AQUARIUS MUSIC
386-9922
Sales, Service, Instruction
Esquimalt Plaza 1153 Esquimalt

PIANOS!
We now have a large stock of new fine quality pianos on display.
SCOTT PIANO and ORGAN
612 FORT ST. 384-4623

PORTABLE ACETONE ORGAN, double keyboard, Leslie speakers, 60 watt amplifier. $950. 384-2820, after 5 p.m.

RENT TO OWN
Pianos and Organs
GLEESON MUSIC
707 Fort 388-9632

PIANO AND ORGAN TUNER, repairs, Stan Ferreira, phone 658-8617.

HARMONY ARCH TOP, $175
SOFT SOUNDS MUSIC
2031 OAK BAY 598-1524

75 WATT AMPLIFIER—2-CHANnels, foot pedal, Kent electric guitar—good condition. 477-8623.

VOX COUNTRY-WESTERN acoustic guitar. Good beginning guitar. $75. 383-5136.

BAXTER PERCUSSION DRUMS, 5 drums, 3 cymbols, Ludwig stool. 386-0520.

ELECTRIC GUITAR AND AMPLIfier, $80 or swap for new 10 speed. 388-5094.

SHURE 5 CHANNEL MIKE mixer. $50. See at No. 1-1127 Fort between 5-9, Newman.

FINE ARMSTRONG FLUTE, $150 or best offer. 652-3018 before 6 p.m.

HUTTL GRAND PRIX CLARInet, new condition, complete with case. 383-5146.

DOUBLE TOM DRUM SET. Good condition, $120 or near offer. 658-8706.

ELECTROHOME ORGAN WITH rhythm King. Open to offers. $950. 658-8922.

CLASSICAL GUITAR, TARREGA Segovia technique, Victoria Studio, Appointments 656-2302.

COMPLETE SET OF PEARL drums, $95. 383-5933

RED GIBSON SG, IN GOOD CONdition, $250. 388-6937.

PIANO TUNER — CRAFTSMAN NORMAN DUCKWORTH, 383-3083.

WURLITZER ORGAN, MINT condition, $995 or offers. 477-2773.

MARSHALL AMP, MUST SELL 478-7973.

FOR SALE: ELECTRIC GUItar with case and cord. 592-1687.

HAMMOND ORGAN AND LESLIE Speaker. Phone 592-3364.

ALMOST NEW AMPLIFIER AND guitar, (electric), $40. 477-9370.

BELL PIANO, MEDIUM SIZE. Good condition. 382-4459.

8-PIECE DRUM SET $160 OR best offer. 384-8266.

71 MUSIC TEACHERS

EATON'S
HAMMOND
ORGAN
and Piano Studio

ENROL NOW

Learn to play the organ during private studio lessons or lessons in your own home. Four qualified teachers available. Phone 382-7141, local 230, for particulars.

BERNIE PORTER MUSIC
TEACHING VICTORIANS
Continually for
Over 20 Yrs.
Piano—Organ—Accordion
Guitar—Banjo—Mandolin
Clarinet—Trumpet—Flute
and Drums
PROFESSIONAL INSTRUCTORS
Phone 382-9542

LIMITED OPENINGS FOR BASS guitar students, apply at
TALISMAN MUSIC
939 Yates 384-9222

CLASSICALLY-TRAINED GUItarist now taking beginning, intermediate and advanced students in guitar. 384-7069.

GEORGE ESSIHOS NOW ACcepting classical piano students. 652-3018.

77 MOTORCYCLES

1970 TRIUMPH
500 Tiger "100"

1973 HONDA 750
Low Mileage

1971 HONDA 450
Double overhead cam

1968 YAMAHA 180

These bikes are in excellent condition.

Remember at METRO
All Reasonable Offers
Will be Accepted
METRO TOYOTA
386-3516

SUZUKI
TS 90cc HONCHO
$495

For trail or road. Fun and enjoyment for the beginner to the expert. A lightweight, durable machine, with abundant power.

Also a full line of motorcycles from 50cc to 750cc for your riding pleasure. Best prices. Come down and see the friendly men.

FREDERICK MOTORS
616 Queens 383-0823

ATTENTION
Triumph — B.S.A. — Yamaha Honda and Norton owners. We now carry custom and chopper accessories for your bike.
Seats, tanks, forks, Harley wheels, spoke sets, sissy bars, risers, exhaust systems etc. etc.

Available now at
MULLINS MARINE SALES LTD.
925 Yates St. 382-1928

WOW!
4 only 1973 Triumph 650cc 5-speed Bonneville at only
$1495
Trades and terms to suit.
at
MULLINS MARINE SALES LTD.
925 YATES ST. 382-1928

HONDA
HONDA
HONDA
See us before you buy
at
BROOKLANDS MOTORCYCLES
937 Fort 383-5926

KEYSTONE
Minibikes and parts
Bikes priced from $189.95
VIC LAWNMOWER HOSPITAL
834 Johnson 386-8338

TOM McKENZIE M.C. SERVICE Expert service and speed tuning to all types of super bikes.
616 Queens 382-6632.

NOT A SCRATCH ON THIS 1972 Suzuki 185. Ideal oor road and trail. Very low mileage. Many extras. $695. 592-4252 anytime.

URGENT — MUST SELL — below market value — 71 Honda 450 CB. Excellent condition. $1025. 477-4802.

1970 KAWASAKI 100CC, $300, 1970 Yamaha 200cc Selectric twin, $425. Both in excellent condition. Owned by lady. 478-3767.

1972 HONDA CB 450. IMMACUlately maintained, custom back bar, highway pegs; leaving city. Any reasonable offer. 382-5617.

'68 BMW R-50, LOW MILEAGE, $1250 firm. Also, extra sturdy 3 rack motorcycle trailer, $150. 598-1722.

1972 HONDA, 350, 750 MILES, perfect condition. Save dollars on this model. 382-7905.

URGENT—MUST SELL—BELOW market value—71 Honda 450 cb. Excellent condition $1025. 477-4802.

TRIUMPH 500CC, RIGGED frame, completely rebuilt $475. or offers. 658-5552.

MOTORCYCLE WANTED, whole or motorcycle parts. Phone 382-6634 or 478-7992.

MONTESA — SULTACO
Victoria MOTORCYCLE Sales
382-7905 1551 Pear St.

KAWASAKI CITY
HI Performance Motorcycles
3220 Douglas 383-9525

'73 750 HONDA, BRAND NEW, only 800 miles, best offer over $2000. 477-1038 after 5:30 p.m.

MUST SELL. YAMAHA 305 BIG Bear for road or trail. Tested. 384-9993.

'68 HONDA 175, WINDSHIELD, 2 helmets, good shape, asking $325. 521 Warren Ave., 479-3520.

1970 KAMASKI 90-SS, FULLY equipped, 2 helmets, signal lights, A-1 condition. 479-2087.

MUST SELL 1972 HONDA 450, IMmaculate. Helmets included. Best offer, 478-7388.

1966 YAMAHA 100 CC TWIN. $110. 478-6737.

1965 YAMAHA 80, TRAIL BIKE, Good condition, Offers. 478-3092.

1972 YAMAHA MOTOCROSS 250. Best offer, 743-2447, Cobble Hill.

'67 TR6 650 TRIUMPH, REBUILT, tested, $800 or best offer. 385-4518.

1971 750 HONDA, CHOPPED, ASKing $2000; 384-0701 between 4-8 p.m.

1972 SUZUKI SAVAGE, 250 CC, 4,400 road miles. 478-1935.

'72 HONDA 750, OFFERS OR will swap part 388-5742.

HARLEY 45 CHOPPED. RUNS well. $950. 658-5651.

'69 BSA 650, $650 OR BEST offer. 477-9705 before 3 p.m.

70 YAMAHA 650, CUSTOM PAINT, helmet, saddle bags, $895. 382-4166.

71 HONDA TWIN CB450, 6,000 miles. $925. 479-5220 after 4:30.

'72 HONDA 500 FOUR, 1,600 miles. $1495. Phone 479-1903.

1972 YAMAHA 650 C.C., UNDER 2500 miles. $1250 firm. 746-7862.

1967 DAYTONA 500, $600. 592-9796

'69 HONDA, 175 SS, SHOW ROOM condition. 385-1937.

1970 HONDA, SL100, 3200 MILES. good condition. 385-4198.

MY 450 HONDA IS IN THE SWAP column. Why not?

1969 YAMAHA TWIN 100 CC., EXcellent. $200 firm. 642-5402.

'68 BSA CHOPPER. VALUE $1500. Trade for boat or ? 382-0217.

77 MOTORCYCLES

WORLD PLEASURE

HONDA MAKES THE GREATEST!
CANADA 1972:
Outright Winner Mosport 24-hour Endurance and 5-hour production races.
FRANCE 1972:
Outright Winner Bol d'Or 24-hour race.
U.S.A. 1972:
24-hour solo endurance record.

BE A HONDA RIDER!!
RIDE A CHAMPION!!

With Our
EASY INSTANT CREDIT
We make it easy
Pay'ts. based on 24 mos.

HONDA CB—500—4
Powerful 4-cylinder, 4-carb OHC engine. Smooth and very reliable.
$229 down $103 month

HONDA CB—350
Twin cylinder SOHC 5-speed. Big bike features with small bike manoeuverability.
$132 down $61 month

HONDA SL—100
Rugged off-road bike. Lightweight frame. 5-speed. Incredible power and torque for its size.
$81 down $38 month

HONDA CT—70
Mini-Trail 72 c.c., 3-speed, auto. clutch, folds conveniently for transportation.
$55 down $18 month

NO PAYMENTS 'TIL JULY
Spend that cash on your vacation! And have fun on your new HONDA. On approved credit.

WORLD PLEASURE
386-8424 3388 Douglas 382-2222
"Next to Red Lion"
9-9, Saturday 'til 6

1971 BULTACO MATADOR FOR road and trail. Licenced tested. Immaculate original condition. $750. Samll trade considered. 479-7982.

1972 YAMAHA MINI ENDURO, mint condition, fully equipped, 350 miles. Also 1969 Yamaha 125 Enduro, low mileage. 592-7838.

1970 YAMAHA 200 CC. EXcellent condition. 383-3660 after 6 p.m.

1972 HONDA 450 C.C. EXcellent running order. 3,500 miles. 382-8089.

1971 YAMAHA 200, SPOTLESS, very low mileage. A well cared for bike, $490. 477-2124 after 5 p.m.

ABSOLUTELY SUPER FANTASTic immaculate, as new 650 Yamaha. Phone 477-1569 after 6 p.m.

'69 BSA 650 LIGHTNING, EXcellent condition, $800 firm. 4168 Wilkinson Road, evenings.

78 BICYCLES

10-SPEEDS

		Dn.	Mo.
Ladies Eliminator	$84.95	$10	$5
Firebird	$89.95	$10	$5
Monshee	$104.95	$10	$5
Monshee, Deluxe	$109.95	$10	$5
Gitane	$125.00	$10	$6
Gitane Deluxe	$135.00	$15	$6
Gitane S.S.	$149.95	$15	$7

—1-Year warranty on all bikes
—All terms O.A.C. up to 2 years on balance.
—Over 500 bikes to choose from
at
MULLINS MARINE SALES LTD.
925 Yates St. 382-1928

GORDON'S SPORTING GOODS
1030 Hillside 382-5815
One of Victoria's largest selections of 10-speed bikes. We will not be under sold
MONSHEE 10-speed, reg. $110 SALE $99.95
MINI-PACK SACKS, spec. $2.29
Open Fri. nite 'til 9
TRADES Welcome
TERMS Available

RUSS HAY ON GOVERNMENT
Between Bay and Hillside
THE COMPLETE BIKE SHOP
1—3—5 and 10-speeds
Brand Names Only
10-SPEEDS FROM $79.88
SPECIALS — SALES
EASY TERMS
Expert Repairs
Parts — Accessories
2542 Government St. 384-4722

OAK BAY AND ESQUIMALT BICYCLE SHOPS
Two locations to serve you better
Full line of parts and accessories
EASY TERMS AVAILABLE
1968 Oak Bay 1211 Esquimalt
598-4111 388-6712

ROBINSON'S!
Bicycle sales with service
TRADES—TERMS
1307 Broad 385-3429

10 SPEED BICYCLE, 2 YEARS old, 22" frame, good condition, $60 or offers. Cathy. 598-1519.

RALEIGH 10-SPEED, EXcellent condition. $95. Also, 3-speed, offers. 479-1164.

PEUGOT 10 SPEED, 1 YEAR old. Good condition. Best offer. 382-2701.

WANTED: BOY'S 5 OR 10-speed. Reasonable for cash. 592-7181.

BOY'S 3 SPEED HIGH RISE, $42.50. 382-6815.

NEWSPAPER BIKE, 26" WHEEL, $25. 592-1429.

RALEIGH FIREBIRD, IN EXcellent condition. $95. 385-1230.

BICYCLES AT COST
Pearson's 386-8424

RALEIGH SUPER COURSE, $100. 477-2450.

RALEIGH SUPER COURSE. EXcellent condition. 592-0580.

SIMPSONS SEARS 10 SPEED. Like new. Extras. 478-6162.

LADY'S OR GIRL'S BICYCLE, excellent condition, $35. 479-5153.

BOY'S 3-SPEED MUSTANG $30 Girl's 24" bicycle, $20. 478-3671.

10-SPEED HERCULES, $35. Needs some work. 385-0321.

10-SPEED BICYCLE, LIKE NEW, what offers. Phone 479-5338.

80 BOATS AND MARINE

25 FT. CHRISCRAFT CRUISER, boathouse kept, in excellent condition. Family cruising or fishing, full galley and head. A good buy at $8900. Anchor Marina, Cowichan Bay. 746-5424.

FOR SALE: 19 FT. LIGHTNING sail boat. Fully equipped, 3 sets of sails, 1 set Dacron-cotton spinnaker. Offers. Duncan, 746-7834.

'69 UNIT, 13½' FIBREGLASS runabout, 20 H.P. Chrysler motor, Beatty trailer. Excellent condition. $1200. 477-8215.

16' MONK DESIGN PLYWOOD with fibreglass bottom and cabin, 50 hp Merc, heavy duty trailer $1500. 642-5191.

12½' FIBREGLASS BOAT, TRAILer, 12 h.p. Westbend, 5 gallon gas tank, paddles, 385-6192.

8 FT. 4 MAN RUBBER RAFT (new), trade for new Pram or $75 cash. 478-2432.

12 FT. DEEP VEE FIBREGLASS boat and trailer. Quick sale $200. 382-1076.

1969 MERCURY 10 H.P. A.1. shape, $275 or offer. 479-5253.

12' THORNES ALUMINUM AND 500 lbs. Teenee trailer 386-1864.

2—8' PLYWOOD KAYAKS, $12.50 each. 477-4160.

1968 16' FIBREGLASS WITH 75 h.p. outboard and trailer. 598-3393.

NEW 14'-16' BOAT TRAILER, small wheels, $175. 857 Swan St.

WANTED 14' TO 16' FIBREGLASS boat, motor, trailer, 656-1758.

NEW 16' FIBREGLASS CANOE, $150. 383-1298.

1000 LB. BOAT TRAILER, 17", $200 or best offer. 652-1593.

1969 SS 20 H.P. JOHNSON, RUN 60 hours, as new, $425. 477-1993.

80 BOATS AND MARINE

MERCURY MARINE

Sales & Service
Cloverdale and Oak
385-1457

SMOKER-CRAFT
Aluminum Boats
10'—12'—14'—16 FT.

Rugged, easy handling and lightweight. 12 ft., 14 ft. and 16 ft. with smoker-craft unique tri-hull design.

Priced from $160

NEW
16 FT. COLUMBIA
Foam flotation, full convertible top, controls, 1968 65 H.P. Johnson.
$2295

16½ FT.
BOWRIDER
120 H.P. Mercruise, camper cover.
$4888

WE SERVICE WHAT WE SELL
Merc. Outboards
4-H.P. to 150-H.P.

VAN ISLE MARINA
At the moment 2 berths available at our Sales Dock. Don't wait. Reserve your space today.

30' CHRISCRAFT, twin 185 H.P. deluxe sport Seaskiff, fast and very seaworthy $13,750
24' TOLLYCRAFT, 210 H.P. I-O $9,950
20' BERTRAM, top condition $8,950
27' EXPRESS CRUISER, 185 H.P. FWC $8,000
47' SLOOP, well equipped $26,500
24 SHARK Sloop, 4 sails $5,500

28' CROWN command bridge cruiser, luxury equipped, used only 25 hours. Cost over $30,000. Make your offer.
22' SUPERCRAFT, twin Perkins dieseis. See this luxury tri-cabin yacht.

For more information see Geoff Simpson. Call at the Marina any time.

VAN ISLE MARINA CO. LTD.
Tsehum Harbour Sidney, B.C.
656-1138 P.O. Box 2130

S. J. PEDEN LTD.
Norcold and Astral fridges
Magna-Cold ice box conversions
Sharp Kerosene heaters
Porta Potti and Sea Farer toilets
Plastic water tanks and pumps
Small plastic and S.S. sinks
Many many more useful items in stock at reasonable prices
S. J. PEDEN LTD.
2855 Quesnel St. 386-3464

THE WEEDS ARE GROWING and the WORMS ARE GETTING HUNGRY
Is your propeller wobbly or your rudder shaky? Now is the time to call BOSUN'S CHARTERS For that spring haulout and cleanup.
656-5558

HARBOUR MACHINE LTD.
21 Erie St. 383-6555

FORD Interceptor	$750
50 h.p. JEEP Marine	$675
150 h.p. PALMER Marine 6	$850
HERCULES short block (4" bore)	$475

BMC COMMANDER with spares, rebuilt.
New and used Marine engines.

36' CHRIS CRAFT
Constellation model twin 430s, new upholstery, new full camper top, drop sheet, teak deck, mahoagany plank, fibreglass cabin and hard-top, trim tabs, electric fridge, electric winch, hot and cold water, shower, new batteries, radio, depth finder, sniffer, dinghy. Boathouse available. Private sale. 656-3823 after 5.

12' PLYWOOD RUNABOUT ON licensed, homebuilt trailer with 1972 7½ h.p. air-cooled outboard. $350. Boat and trailer may be purchased separately for $150. See at 902 Glen Vale Rd. (off Craigflower).

1972 12'4" FIBREGLASS BOAT and Holsclaw trailer, 20 h.p. Johnson (1971), 17 ft. Pathfinder trailer with furnace, sleeps 6. 3620 Park Drive off Farhill Rd. off Metchosin Rd.

24' TRIMARAN, FULLY equipped, Dacron sails, custom trailer, auxiliary engine, take runabout in trade. See at Shore Acres Marina, Mill Bay Sunday, phone 385-5335.

24' TROJAN FAMILY CRUISER, fully equipped, Command Bridge, radio, sounder, $4,900. Take runabout in trade. See at Shore Acres Marina, Mill Bay, Sunday, phone 385-5335.

WANTED INBOARD AUXILIARY engine. 5-8 horse power. Water cooled. Gas or diesel. Please reply giving dimensions, weight, age, price, etc. to Victoria Press Box 145.

19' FIBREGLASS TRAVELLER, 150 h.p. OMC inboard - outboard Sleeper seats. Full camper top. Foam flotation. Radio telephone. 250 hours. 392-6940.

18' ARKANSAS TRAVELLER, clinker hull, fibreglass cabin, two 11-gallon tanks, 50 h.p. outboard Merc., 5 h.p. Viking. Excellent shape. 656-2355.

12' MUSTANG RUNABOUT WITH 35 h.p. Merc, trailer and ski outfit included. Excellent condition. Licenced, ready to go, $850 or nearest offer. 382-3908 after 5.

16' PLAYBOY WITH CABIN, 35 electric plus 5½ Fisherman. Running lights, compass, extras. Trailer. 383-7011.

17' CHRISCRAFT RUNABOUT, mahogany deck, cellulose hull, 110 h.p. inboard, Heavy duty trailer and tarp. 656-3888.

16' SKI BOAT
Glen L Stalitto, 65 h.p. Mercury, fully electric. Factory trailer, $850. 385-5277.

36' FACTORY-BUILT HOUSEboat, as new. Complete with shower etc. Cruises at over 20. Sell or trade. Offers. 386-6812.

1962 JOHNSON 40, MANUAL, complete with controls, 2-tanks, standard and brass props. Running order. $200. 477-2572.

35' FT. SEDAN CRUISER, 120 H.P. Chrysler. Sleeps 6, radio, sounder, oil stove etc. Excellent condition. Offers accepted. 477-6773.

16' DOUBLE EAGLE; 50 MERC; trailer and more, ready to go. 658-5057.

$195
10 ft. fibreglass boat, strong and lightweight. 385-5277 or 477-3915.

12 H.P. ELTO TANK. FRESH water only. New overhaul. 384-3885.

12' BOAT, HOMEMADE, AND trailer. Licensed. $145. Phone 382-5624.

PETE'S TENT AND AWNING boat covers and upholstery. Call 383-8959.

BOATS WANTED — CASH OR consignment. Oak Bay Marine Sales, 598-3393.

15 FT. PETERBOROUGH BOAT and Mastercraft trailer, $500. 382-3584.

16' CLINKER BOAT, 5 H.P. Wisconsin engine, $275. 477-3416.

24' SAILBOAT, $5500. 382-8492.

80 BOATS and MARINE

WORLD PLEASURE

ZAP!
CHRYSLER PERFORMANCE!
Ocean-splitting Power I the Big 70, 85, 105, 120 and 130 h.p. I
New fastback leg design that handles big props and big spe

92 SPORTING GOODS

TOP HANDGUN BUYS

9 mm Star $79; 9 mm Brown $129; 45 Colt gold cup $229; 38 S-W $35; 22 Reck $45; 357 Ruger $139; 32 Colt $49; 380 Beretta $49; 32 Burgo $45; 45 Peacemaker $275; Smith 44 mag. $299; 7.63 Mauser $189; 9 mm Luger $119; 22 Drulov $57; 38 Colt $69; 22 Ruger Bearcat $75.

LEFT HAND RIFLES

Rem. 270-30-06 $214; Savage 25-06-4x $169; Sav. 30-06 $175.

ROINSON'S

1307 Broad 385-3429

SCUBA DIVING
ROCK CLIMBING
CANOEING

"The FINEST in teaching and equipment." Next Scuba COURSE begins April 16th.

AQUA-SPORT SCUBA DIVE CENTRE
943 Yates St. 386-2525
(Dive to Bruce's Charters)

GORDON'S SPORTING GOODS
1930 Hillside 382-5815

COMPLETE FISHING TACKLE
6 ft. TROLLING RODS, reg. $9.95 Special $6.95
Gang troll and 24 hooks (4 sizes) Sneelled, reg. $1.84, special $1.34
WOODS SLEEPING BAGS, reg. $18.95. Now $12.95, reg. $19.95, now $13.95.

DIVERS

For the best in wet suits and scuba gear, see the experts. FRANK WHITE'S SCUBA SHOP, 832 Fisgard. Satisfaction Guaranteed.

CUSTOM MADE SIDE TENT TO fit Volkswagen van, Honda 300 watt portable generator, 12 volt DC, 110 volt AC. Collapsible vinyl cartop carrier, 382-0330 after 6.

CRYSTAL SCUBA COURSE
Enroll now.be NAUI certified for summer underwater fun. Phone Bill Young 383-2522 days, or Dan Hall 478-7808 evenings.

UNIQUE SMALL TRAILER WITH boat, sleeps 2, ideal for hunting or fishing trip. Storage and cooking space. Phone eves. 592-2224.

GOLF BAG, NEW, RIGID GOLF tubes, golf cart, collapsible. Easy storage. Wide rubber tires. 479-3564.

CAMPBELL GOLF CLUBS, 1 AND 3 woods, 2, 4, 8, 9 and putter with bag, little used, low price for quick sale. 598-1357.

2-PIECE GLASS ROD WITH 6" deep recording reel, $20. 2-piece rod with 5" reel, $8. Cedar tackle box with contents, $7. 382-0979.

MATCHED SET JUNIOR GOLF clubs, bag and cart, $45. Phillips 10-speed bicycle, riden twice, $90. 658-8661.

GOLD DREDGE — PORTABLE with back pack, gas pump, cost new $1800, open to offers. 384-5505.

RIFLES AND SHOT GUNS. 383-7714 or 386-1571.

FOR SALE: MODEL 1910 ROSS rifle. Very good condition. 479-4023.

93 CAMERAS, SUPPLIES AND PHOTO FINISHING

SIMPSONS Sears

(CAMERA COUNTER)

"PHOTO-FINISHING"

KODAK, FUJI OR G.A.F. Color Negative Film

12 exposure	$2.99
20 exposure	$4.49
36 exposure	$7.49

NOW! the same LOW PRICES ON KODACOLOR 110 12 and 20 Exposures

All above prints on NEW SILK FINISH

"POSTERS" 20"x36" Now available from BLACK and WHITE OR COLOR NEGATIVES ONLY $5.95

PHONE 388-9111 LOCAL 203

Hilton Photo Supplies Ltd.
Trans-Canada Highway
Chemainus
Canadian Photographic Directory and Pricing Guide. Section one free.
Drawer 750 Ph. 246-3311

VPS
— Fast fotofinishing at —
— Low, low prices at
VICTORIA PHOTO SUPPLY
1015 Douglas St. 385-3458

LINHOFF 2¼ x 3¼, $795. 4 x 5 Speed Graphic, $125. Victor 16 mm projector, $160. Bana H 16 mm silent projector, $125. Enlarger metre, $18. Pentex copipod, $19.75. Cut film tank, $4. 477-2773.

ELECTRIC EYE
Complete darkroom and motion picture supplies.
ELECTRIC EYE
1006 BROAD ST.
386-0333

LEICA NIKON HEADQUARTERS
For Victoria area
BILL'S PHOTO SUPPLY
1672 Douglas 383-7443

QUALITY PHOTO FINISHING
ALWAYS FRESH FILM
Nootka Photo Supply and Books
634 Humboldt St. 382-5241
Across from the Empress

PENTAX SPOTMATIC WITH 35 m.m., and 300 m.m. super Takumar lenses, extension tubes, 3X tele extender, $375. 477-9389.

WANTED: JAPANESE 35 MM camera built-in light meter. 479-1259.

96 RANGES, STOVES AND FURNACES

MOBILE HOME INTERNATIONAL gun type furnace, 65,000 BTU output with fittings and 130 gallon tank. 478-2626.

HAVE PURCHASED SIMPSONS-Sears Kenmore range, selling Moffat range. Very good condition. $100. 652-1708.

APARTMENT SIZE ELECTRIC stove, thermostat oven control, $20. 656-4795.

COMBINATION WOOD AND electric stove, good for summer cottage. $25. 592-4270.

CYCLOS STOVE, TANK AND stand. What offer? 384-2853.

97 FURNITURE

SPANISH BEDROOM SUITE, queen size, headboard, 72" dresser with twin mirrors, 5-drawer hutch dresser. 385-2403, 386-0888.

HAVE PURCHASED SIMPSONS-Sears chesterfield, selling Spanish style davenport, black naugahyde, as new condition, $135. 478-4004.

KITCHEN TABLE AND 2 CHAIRS, $29. Double bed with box spring and mattress $75 or best offer. Arborite coffee table. $8. 384-8266.

MATCHING SPANISH MEDITERranean coffee table, end tables, brand new, cost $140, sell $85. 479-3627.

BEDROOM SUITE FOR SALE, ALSO CHESTERFIELD 477-5631 after 5 p.m.

SINGLE BED, BOX SPRING, and mattress. Near new. 383-0250, 592-7282.

NEW BLACK AND WHITE LOVEseat and chair. Phone 386-1951 after 6.

DINETTE SUITE 5 PIECE chrome and green, new condition. $95. 382-0969.

97 FURNITURE

HUB FURNITURE
QUALITY USED FURNITURE
LARGEST SELECTION
715 JOHNSON
384-6425

KILSHAWS
Antique Auction
May 18th
1115 Fort 384-6441

VILAS

Genuine Vilas furniture. We ship anywhere in B.C. Brochures on request. Continental Furniture, 716 Johnson street, 386-2458.

PAY CASH AND SAVE
PANDORA FURNITURE LTD.
See Our Ad Under Miscellaneous
NEW AND USED FURNITURE
1050 PANDORA AVE.
383-6319

LUNDS AUCTIONEERS
WE BUY AND APPRAISE
926 Fort 386-3308

GIBBARD SOLID WALNUT DOUble bed, spring and mattress, matching chest of drawers with mirror; easy chair and stool, slip covered, drapes to match; cedar chest and desk. 598-4853.

SPOT CASH
For good furniture-appliances
ROYAL FURNITURE 388-9021

SACRIFICE. BEAUTIFUL wrought iron round glass table, 4 matching chairs, 385-2398.

DINETTE SET, LIKE NEW, phone 383-2219.

ROUND OAK DINING ROOM suite, with 4 chairs. $165. 384-8970.

98 TV, STEREO, RADIO SALES AND SERVICE

BUTLER BROTHERS

"SUMMER"
TV Check-up
SERVICE SPECIAL
'COLOR'

COMPLETE TV CHECK-UP INCLUDES:
1. HORIZONTAL SECTION
2. VIDEO SECTION
3. TUNER V.H.F.
4. VERTICAL SECTION
5. SOUND SECTION
6. TINT
7. BACKGROUND
8. CONVERGENCE
9. FREE PICK-UP AND DELIVERY

FOR ONLY
$39.17
PLUS PARTS
Black and White

FOR ONLY
$30.17
PLUS PARTS

ALL SERVICE PERFORMED BY QUALIFIED TECHNICIANS

BUTLER BROTHERS
383-1511 383-2961
3396 DOUGLAS
NORTH OF RED LION

IT'S HAPPENED!!!
A NEW DEPARTMENT AT C. TAYLER

TVs, STEREOS, RADIOS
GRAND OPENING
THIS WEEKEND
SEE OUR DISPLAY AD
THURS. TIMES Page 18 and 19
FRI. COLONIST Page 30 and 31
707 JOHNSON
383-3281 383-2324

C. TAYLER
HOME APPLIANCE LTD.

THE FINEST STEREO ENSEMBLE
1 only new Akai stereo combination AM-FM radio, reel type and cassette recorders, two-tone cabinets including stand $1695
ALSO
1 only new Ace-Tone channel mixer and column speakers inputs for 12 mikes plus reverb, echo, etc. Complete $680
SCOTT PIANO AND ORGAN
612 FORT ST. 384-4623

PHILIPS ELECTRON
383-5432
100 W. Burnside

PHILIPS MODULAR 4 COLOR TV

HAVE PURCHASED SIMPSONS-Sears Silvertone colour TV and stereo combination, selling Silvertone black and white TV and stereo combination. 21" screen, AM/FM and BSR, 4-speed changer, in mahogany cabinet. $150.

COMPLETE REPAIR FACILITIES for all types of stereos at our new address.
NO. 4 — 2325 GOV'T
CORONA STEREO 388-5311

QUAD ELS SPEAKERS, QUAD power amp, Thorens TD 125 turntable with SME arm, Decca MK5 cartridge, 4 months old. Call 382-0743 between 6-7 p.m.

USED BLACK AND WHITE TVS Your choice, only $50. 6 months' guarantee. City Centre TV: 3970 Shelbourne in the Mall or call 477-6971.

23" BLACK AND WHITE ELECtrohome, excellent condition. Also, 23" black and white, good for rumpus room. 388-9294.

BRAND NEW MARANTZ 16 AMplifier, and 24 tuner-amplifier. Retail cost, $1,250. Offers. 382-4946.

COLOUR NEW 20". PANASONIC portable 2-year warranty. Phone 386-0525.

BLACK AND WHITE 19" PORTAble with stand, good condition. 478-5167.

RCA SOLID STATE STEREO, AM-FM radio and turn-table. $125. 598-4378.

SCOTT 348B FM STEREO RECeiver, 80 watts, R.M.S. $350 or best offer. 652-3018 before 6 p.m.

BIG SOUND 7 INCH OPEN reel, 4 track tape recorder with twin speakers. $150. 478-2468.

SILVERTONE 19" TV, BLACK and white, 3½ years, $100. 656-5387 after 5 p.m.

SEX 999 EMPIRE CARTRIDGE with stylus. Good condition. $25. 382-6702.

8 TVS, PACKAGE DEAL, $100. 642-3533.

CLAIRTONE 26" COLOR TV, IN teak cabinet. 385-4764.

98 TV, STEREO, RADIO SALES AND SERVICE

SIMPSONS Sears

TV CHECK-UP

Don't Miss The "STANLEY CUP PLAYOFFS"

Because of Poor Reception.

WE MAINTAIN THE MOST MODERN SHOP IN TOWN

with specialized trained technicians who will thoroughly check and adjust your set for proper reception.

WE SERVICE
ALL MAKES OF
—COLOR Televisions
—BLACK and WHITE televisions
—STEREO units

ESTIMATES GIVEN IF REQUIRED

FOR FREE PICKUP AND DELIVERY
CALL
388-9111

AND ASK ABOUT OUR MAINTENANCE AGREEMENT

SIMPSONS-SEARS GUARANTEES
Satisfaction or Money Refunded

CHARGE IT ON YOUR SIMPSONS-SEARS ALL-PURPOSE ACCOUNT.

SIMPSONS-SEARS SERVICE CENTRE

RENT Electrohome COLOR TV
from $18.89 per month or try our
Rent To Own
with 3 year unconditional guarantee on all parts and labour and 6 years on picture tube at
CITY CENTRE TV
3970 Shelbourne 477-6971
next to K-Mart in the Mall
10 a.m. to 10 p.m. daily.

Rent OR Rent To Own
— COLOR TV — BLACK AND WHITE OR STEREO
Call now
MAIS TV
Sales and Rentals
385-2435

BUTLER BROTHERS
RENT TV
1720 Douglas 383-6911
(ACROSS FROM THE BAY)

ADMIRAL AM-FM STEREO with tunnel-reflex speakers system, a truly good sound at only $149; also Admiral player-recorder 8-track allve with air suspension speakers unbelievably priced at $209 (April only) Admiral 60 watt AM-FM with combined changer, large tunnel-reflex speakers April price $299. Many more — come see our stereo dept.
BUTLER BROTHERS
1720 Douglas 383-6911
(ACROSS FROM THE BAY)

CLEARANCE

15 Good Used TV's all in working order, prices from $29 up. We have Portables, Console Models and 3-way Combinations in all makes. Phone 383-1780 or come in. Store Hours, 10 a.m.-6 p.m. Open till 9 Fridays
Independent Buyers Discount Service
904 Esquimalt Road

USED TV's

We now have our largest stock ever of reconditioned black and white and color TVs priced as low as $39. Act now while selection is at its best.

KENT'S LTD.
742 Fort 383-7104

TRADE-INS
Several B and W consoles. Portables and 3-way combinations completely checked over with 30 and 90-day guarantees. Terms and free del.
716 Johnson 386-2458
CONTINENTAL FURNITURE
(Div. of Monarch Store)

TV RENTALS
FROM $7.06 PER MONTH
A reliable rental service
MAIS FURNITURE
1821 Cook St. 385-2435

SELLING OUT ALL 1973 ADmiral 26" color TVs at near cost price.
ATLAS STEREO AND TV
763 Fort 385-2712

HEADQUARTERS FOR CITIZEN band radios (C.B.) warehouse sales. Macdonald Furniture Mart, Pandora and Broad. 383-1171.

NORESCO, DUAL, TANDBERG
Uher Akai Philips AKG,
Jordan Watts Sennheiser
HUDSON'S TAPE CENTRE
1543 Fort St. 382-0923

USED SYMPHONIC AM-FM stereo receiver with stereo cassette recorder and speakers, $125. Trans-World Electronics, 1817 Douglas, 385-1941.

CLEARANCE SALE ON 4 26" Philco color TVs, going at cost plus 5%. Full factory warranty. Phone 384-7610, eves. and weekends; 382-5917, days.

21" TV, WORKING VERY WELL, $35. Can deliver. 386-0710.

MARANTZ MODEL 2270 RECeiver, 5 months old $590. 598-1883.

12" COLOURED PORTABLE TV, good condition, $160. 652-1393.

99 GROCERIES, MEAT AND PRODUCE

Shop at the WAREHOUSE

3 Big Food Stores: 3475 Quadra, 37 Songhees, 877 Goldstream. Open Every Night 'Till 9 P.M. Prices effective Langford Store Sunday 12 noon - 6 p.m. Mon., Tues., Wed. at all stores. Open to the public daily 9 a.m. to 9 p.m. Open Saturdays 'til 6 p.m. Chuck steaks: beef, Grade "A", 87c lb. Bacon, Swift Empire, lean, sliced, rindless, No. 1 quality 69c lb. Wieners, Swift Premium bulk, 59c lb. Boston Corned Beef Loaf, oblong tin 49c Mazola 100% corn oil, large 32-oz. bottle 89c. Foil wrap, Home Brand, 25'x12", 29c roll. Royal Jelly powder, 6 pkgs., all flavors 47c. Pet Food, all meat ground, only 19c lb. Carrots No. 1 fresh, 3-lbs. 29c. Oranges, fancy, juicy, med. size, 11 lbs. $1.00.

SAVE MONEY AT HARVEY'S
Red Brand baby beef sides (180-200 lbs. av.) 85c lb.
Red Brand Baby Beef, hind quarters (90-100 lb. av.) 95c lb.
Sides of pork 65c lb.
Breaded pork cutlets 95c lb.
2709 QUADRA 383-2031

FREEZER ORDER SAVINGS
Red Brand Beef — Grade A, 85c lb. side cut, wrapped, quick frozen and delivered. Easy terms to suit you. Open Sundays.
JIM'S LOW COST
284 Belmont Road 478-3424

ALBERTA MEAT MARKET
Top Grade sides 87c lb.
Minced beef 79c lb.
Hinds, top commercial 89c lb.
6 ONLY
New Zealand hinds 85c lb.
1811 Cook 383-3012

TOP QUALITY, LOW PRICE
Red Brand Beef, 85c a lb., side cut, wrapped, quick frozen.
Super Low Cost Market
899 Esquimalt Rd. 382-8194

WILLIAMS' QUALITY MEATS
Win $100 Cash!!!
Choice baby beef sides $149.95 ea.
795 FORT 384-1613

VICTORIA MEAT MARKET
COMPARE ANYWHERE
625 JOHNSON STREET

FIRBANK FARM
1180 ROYAL OAK AVE.
Fresh Eggs and Vegetables

RHUBARB FOR FREEZER, 15C pound. 652-3228.

100 MISCELLANEOUS FOR SALE

MEL'S MEL'S MEL'S BARGAINS

Westinghouse automatic washer — avocado $229.50
6' patio umbrella, table and cover $ 49.95
Walnut chest of drawers $ 39.50
Treadle sewing machine $ 35.00
Glass top Duncan Phyfe coffee table $ 29.50
Floor polishers $ 7.50

Closed Mondays
MEL's Bargains
Opposite B.C. Hydro
823 PANDORA AVE. 384-3152

7 H.P. I.H.C. RIDING MOWER $695; Free 42-inch mower with each garden tractor purchased; rotary tillers to fit I.H.C.; used Sears mower for garden tractor. CK 5 Hardtop, 2 pickup canopies. Cement mixer fits tractor, 3 point hitch.
VICTORIA JEEP
HILLSIDE at ROCK BAY

BASEMENT SALE — POWER mower, hand mower, lawn edger, lady's bike, girl's bike, johnny pole, single Hollywood bed, pressure cooker, mirror, hand vacuum, lawn chairs, miscellaneous pictures, books, small items. 1663 Blair. 477-2118.

MOVING TO APARTMENT rugs and mats, mahogany cedar chest, trunk and luggage, mirrors, boy's wagons, doll prams, dishes and knick-nacks, electric can opener, wall plaques, bed spreads and linens, drapes. Sunday 10-5, 1241 Highrock Avenue.

WOOL HAS ARRIVED. BEAUTIful already carded from New Zealand. $2.25 a pound in large quantities. Fleece $1.00 to $1.75 a lb. Island Handicraft House, Gilmar Pottery, 1700 Kings Rd. 385-8113.

MAPLE BUNK BEDS, $100; 3-piece modern Walnut bedroom suite, $80; 48 bass accordian, $75; 4' mahogany bifold doors, $20; large fibreglass car top box, $20; Hoover floor polisher, $5. 477-6263.

HANDYMAN'S BASEMENT Sale, Saturday, Sunday, noon-5 p.m. Lawnmowers, washers, fridge, headboard, insulation, car parts, etc. 950 Brock off Trans Canada Highway.

WASHER SPIN DRYER, $85; electric typewriter, Smith Corona Script Print, $100 or best offer; Gerbil cage, $2; aquarium, $4. 477-9283.

DIEFENBACHIA, 6 FT., LARGE leaves; cabin tent, 9x12'; bathroom basin; spray tank; swing spout faucet; blow torch; venetian blinds. 592-4624.

LO-COST
Lawn mower service. Reconditioned mowers. $25 up. Open Sundays. Free pickup delivery. 31 Regina. 384-9079.

FRIDGE, $35; STOVE, $30; stereo record player, $30; hot water tank, $15; bedroom suite, $60; writing desk, $30; '63 Chev wagon. 478-7296.

HAVE PURCHASED SIMPSONS Sears Coldspot Fridge, selling older Norge manual defrost. Good working order. $35 or best offer. 386-6253.

MOVING, GARAGE SALE: stove, Fridge, Clothing, lady's, size 14; boy's, size 6. Miscellaneous items. Sunday, 10 a.m.-4 p.m., 1435 Harrop Road.

TEAK DINING ROOM SUITE, $100. Salmon rod, $6. 17" ATCO lawn mower, A-1 condition, $75. Electric heater with thermostat, $6. 479-5501.

MODERN BLONDE BEDROOM suite, $125; deep freeze, $175; Speed Queen washer-spinner (portable), $100. All excellent condition. 383-6366.

VIKING FULL FRIDGE, 15 CU. ft., very small freezing space, $145. also 30" range, $125. Both in top condition. 1870 Ferndale Road.

SET OF WORK CLOTHES, WET weather gear, rubber boots, and assorted men's clothing, size medium, like new. 382-9619.

FOR SALE: MONOCULAR Microscope in case with illuminator. New condition. $150. Victoria Press, Box 129.

SALE OF PERSIAN CARPETS, oak dresser, brass bird cage, girl's 3-speed bicycle. Fireplace grate. 652-1419.

TORO 184 SPORTLAWN REEL mowers. H. Lean, 1111 Chapman street.

SIMPLICITY GARDEN TRACtor, plow and cultivator, $85. 478-2558.

VIKING 2-DOOR FREEZER fridge, 16 cu. ft., good condition, $95. 384-9625.

GREEN CHESTERFIELD SUITE, $25. Johnson controls, $15. After 9 a.m. 384-4370.

CEMENT MIXER, OFFERS; electric guitar and amplifier, $75. 478-5097, 2450 Millstream.

GARAGE SALE
SUNDAY 9 A.M. - 5 P.M.
2821 BLACKWOOD

THE POTTERS BACK
Island Handicraft House, Gilmar Pottery, 1700 Kings Rd. 385-8113.

REEL MOWER, 18' SELFpropelled Tecomaster. Used one season. Top condition $70. 658-8678.

10" CRAFTSMAN RADIAL ARM saw and table. $230. Hardly used. 477-3405.

NEAR NEW MCLARY EASY DEluxe washer and dryer, $250. 652-3000.

VIKING REFRIGERATOR, apartment size and good condition, $80. 384-9274.

BUNK BEDS COMPLETE; MAmiyatiex camera, twin lens reflex. 478-2769.

DYED POLAR BEAR HAIR, ASsorted colors, good for fly tying. 592-9415.

SWIMMING POOL, 4'X15', 5,000 gallons plus all accessories, filter, ladder, etc. $200. 656-2491.

OVAL RUGS, GOLD TV STAND, Table, Lamp. Other items. 386-9435.

KITCHEN SUITE, CRIB AND mattress, singing canary and cage. 385-2540.

SINGER FEATHERWEIGHT COMpletely reconditioned, $50. 384-5126.

METAL CRIB, PRESERVING and jam jars. 656-3084.

21X24 ENAMEL KITCHEN SINK, good condition, $6. 479-3624.

18" REEL LAWN MOWER, $30. 479-7250.

100 MISCELLANEOUS FOR SALE

UNDER THE YELLOW SIGN

USED

3 dr. Dresser and Mirror $ 19.95
Matching 4 dr. Chest $ 19.95
Walnut Dresser and Mirror $ 59.95
2 pc. Chester Suites, From $ 39.95
Naughahide Daybed $ 39.95
24" Wardrobe $ 39.95
30" Wardrobe and Mirror $ 69.95
2 pc. Sectional Suite $ 59.95
3 pc. Sectional Suite $149.95
High Back Traditional Chairs, 2 only $ 39.95
5 pc. Dinettes, From $ 29.95
Step Stool $ 9.95
Typewriter Table, Metal. $ 29.95
Floor Polisher $ 19.95

NEW

2 pc. Chester Suites, From $139.95
Armless Convertos, From $ 94.95
2 pc. Davenport Suites, From $179.95
Cogswell Rockers, From $ 49.95
Swivel Rockers, From $ 69.95

BE OUR GUESTS
AND BROWSE
AROUND
FREE DELIVERY
BARGAIN ANNEX
VIEW ST.,
Division of
Standard Furniture
382-5111

DISCONTINUED COLORS IN Super Kem Tone, Gal. $5.89, qt. $1.79. Kem Glo Semi Gloss, Gal. $6.99, Qt. $1.98. Kem-Namel Latex Semi Gloss, Gal. $6.69, Qt. $1.89. Kem Velvet Enamel, Gal. $6.99, Qt. $1.98. Sherwin Williams Interior Latex White, Gal. $4.99. Interior Latex Colors, Gal. $4.99, Qts. $1.49. Interior Semi-gloss, Gal. $5.99, Qts. $1.79. Clear Varnish, Qt. $1.29. Interiod and Exterior Stain, Gal. $4.99. Porch and Floor Enamel, Gray, Gal. $4.95, Qt. $1.89. Roller Coater Sets, $1.29. Sherwin Williams Co. Ltd., 1803 Cook St. Phone 384-3013.

NEW AND USED
SPECIALS IN OUR
BARGAIN BASEMENT
THIS WEEK'S SPECIAL
FOR FATHER'S DAY

Law-away now rocker recliners. 4 colours to choose from. New $89.95

ROYAL FURNITURE
AND APPLIANCES
733 Johnson 388-9021

XXXXXXXXXXXXXXXXXXXX

EATON'S
WAREHOUSE
STORE
749 VIEW ST.
Remember You Can Budget Charge Through Our Customer's Accounts Office, 3rd Floor

XXXXXXXXXXXXXXXXXXXX

CARPET, 9X12 MUSHROOM Herding with underlay, $30; drapes, 2 widths forest green, 4 widths, eggshell, all 96" long and lined, $25; record player, RCA single play stereo, $25; brass fire-screen, 31x38 and tools, $35. 477-9243.

INGLIS SUPER SPEED WASHer, 4 years old, $125; Easy dryer, 3 years old, hardly used, $115; 30" Philco electric range, $75; older Gibson fridge, good condition, $25; Ballina mixer, grinder, blender combined, like new, $75. 477-8775 or 477-8542.

ROUND MAPLE COFFEE table, $35; kitchenette, $20; dresser, $30; table, $10; step, coffee and card tables; Wolf skins rug, approximately 5'x7', $275. Miscellaneous. Candle Power, 830 Fort Street, 383-5411.

20 CUT. FT. DEEP FREEZE, $100. Frost-free McClarey, 16 cu. ft., $175. Moffat Electric range, $145. 9x12 rug with underlay, $35. 7½x10½ rug, $60. 2 gold rugs, $85, $60. 592-9672.

GARAGE SALE. OIL HEATER, lawn mowers, cutting or work table 80x30, clothing, jars, cutting torch, gas hose, roadrace sets, vacuum cleaner, miscellaneous. 592-4363.

2.2 CUBIC FT. AIR COMPRESsor in good condition, $150 or offers. 100 lineal ft. of air hose, gages, valves. Electric. 386-8301, 8:30-5:30 p.m.

MOORING BUOYS — FLOTAtion billets — all you need for boat anchorage, swim floats, etc. Industrial Plastics Ltd., 2105 Douglas. 386-1477.

OLDE TOWNE AUCTIONEERS, now accepting consignments for miscellaneous auction on Thursday May 3, 1973 at 7:30 p.m. Free pickup. 383-9512.

ESTATE SALE. COMPLETE household furnishings. View after noon Friday and all day Saturday, 972 Eastview Drive, Sidney. (behind Sidney Hotel)

1 PAIR SIDE MIRRORS, 1 SINgle side mirror, fender type. Bumper hitch. Standard trailer hitch. Muskrat coat, size 18. 383-3027.

WOOD LATHE, NO MOTOR, $30; pole lamp, $10; double bed, $10; old style occasional chair, $5; 10 cu. ft. Viking fridge, white, excellent condition, $100. 384-5505.

REFRIGERATOR $50, Excellent condition. Wringer washer $15, working condition. 59 Volkswagen, $325, working condition. 385-7096 after 6. 243 Mary St.

TYPEWRITER — ROYAL PORtable, $40; 2-33x32 Citation wall cabinets, $50 pair; arborite coffee table, $10; portable gold dredge, offers; 384-5505.

NATIONAL CASH REGISTER, 6 gallon counter, services classifier, 6 column. To clear. Phone 383-3713 or 592-7772.

TOTE-A-TOT ALUMINUM frame backpack for baby, doubles as car seat, $8; stroller, $4. Tel. 384-6596, 1133 Empress.

MOVING, CHESTERFIELD AND arm chair, dinette set, 6 chairs; Moffat stove; Best offer. Anytime. 1221 Yukon Street.

COMPLETE WEDDING ENSEMble for bride, size 10, $100. Purple velvet pant suit, $25, size 13. 477-8120.

OLD WOODEN WAGON WHEELS, $25-$30 depending on size and condition. Order now for May 1st and 2nd delivery. 383-4451.

640 LINEAR FEET OF 2" ALUMInum irrigation piping (20' lengths with couplings). $225 or $7.75 per length. 478-5224.

HIGHCHAIR, $10, VIKING FLOOR polisher, $15, black fireplace screen, 4-piece fireplace set, brass bellows, $25. 478-7640.

GROUND DOUGLAS FIR BARK for shrub beds and new lawns. 382-3521 Monday-Friday, 8-4:30, Saturday 8-12 noon.

BIKE, 12" WHEELS, COASTER brakes, $10. Large trike, $5. Small trike, $3. Tractor, $3. Spring horse. $10. 479-2898.

MOVING, 9 CU. FT. MOFFAT refrigerator, 24 in. Viking automatic stove. Both in good working order. Phone 478-3845.

30" WESTINGHOUSE ELECTRIC range, $40. Gibson fridge, $30. G.E. automatic washer, in working condition, $15. 386-8250.

WHITE CAST IRON BATHTUB, $20. 479-3055.

SIT DOWN LAWNMOWER, 6 HP, as new, $295. 479-3673.

ROTARY LAWNMOWER, $25; TV working good, $20. 478-2442.

100 MISCELLANEOUS FOR SALE

Mais

FURNITURE AND APPLIANCES
1821 COOK 385-2435

MAIS ANNUAL SPRING SALE
Now in full bloom.
Savings galore.

VACATIONING CAMPERS
Carpet your SUMMER HOME, TRAILER, CAMPER or BOAT at
CARPET TREND
and SAVE up to 50 per cent on our SUMMER SPECIALS
386-7501
SKINNER ST. IN VIC. WEST

NEW 24" COPPER RANGE hood, B-flat clarinet, turquoise fridge, 1950 Ford station wagon, for young collector unusual postage stamps, Mustang girl's bike, picnic suitcase, Sears swimming pool, 10'x30", wooden 6' room divider, buttonhole attachment. 658-8957.

1966 PIONEER TENT TRAILER soft top, spare wheel and mattresses, 9x12 dining tent, $400; tilt boom boat trailer, for 16' boat, $200; roof racks, $10; older 3 h.p. Evinrude, $35; 15" snow tires, $7.50. Chest of drawers, $15. 382-5937.

VIKING WALNUT GRAIN under counter fridge, 5.5 cu. ft. $125; 2 bar stools, rattan seats, $25; 2 fireplace grates, $5 each; Polaroid 350 camera and attachments, $75; Lawn roller, $5; Alsatin 6.00-12 snow tires, $15. 656-3991.

WALNUT DRESSING TABLE, excellent condition, has large mirror. $50. Highboy $35. Davenport $15. Metal vise $6. Metal mitre box and saw $9. Bridge lamp $5. 592-7905.

4 CU. FT. WHEELBARROW, 20' wooden extension ladder, 6' step ladder, buck saw, long handled grass shears, Coleman 2 burner camp stove and lantern, hot plate, etc. 385-0654.

WESTINGHOUSE FULLY AUTOmatic washer, deluxe, 2-speed pushbutton model, 1 year old, hardly used. Sacrifice $235. 479-3325.

UNIMAT LATHE. 3 AND 4 jawed chucks. Machine table. Drill chuck, wood turning attachments. Cutters etc. Never been used. $200. 658-8678.

AUTOMATIC TELEPHONE ANSwering machine, 24-hour operation. Lease as low as $13 per month. R. and T. Business Systems, 384-0145, Victoria, 758-9195 Nanaimo.

GIBSON POWERCRAFT CENTRE
STIHL, HOMELITE, McCULLOCH
chain saw sales and service
RENTALS
2520 Gov't 382-8291

A.B.C. ELECTRIC — 382-7221 New and reLuilt appliances. Vacuum cleaners, polishers, etc. one year warranty. Good selection. Reasonable prices. 831 Yates.

PHILCO CONBINATON WASHERdryer, excellent working condition, $100 or best offer. 384-3489 after 5 p.m.

PRE-INVENTORY CLEARANCE
SAVE 10 TO 50%
CHARGEX
ROYAL OAK HOBBIES

BEAVER 8" TABLE SAW WITH ¾ hp motor. Oak rocking chair; old wind up table model gramaphone, 384-4972.

GARAGE SALE, 1120 ST. LOUIS. Reel power mower, Winnipeg couch and mattress, stroller. 598-2183.

BOY'S BICYCLE (1-12 YEARS). Scaletric car racing set, boys skates, size 6, 18" aluminum posts for counters or patios. 477-4040.

BABY WALKER; PLAYPEN; highchair; playtex nurser; 30" electric Stove; Motorcycle Helmet. 385-5948.

21" SAVAGE POWER MOWER, 2 H.P. motor with catcher, $75 or closest offer. very good condition. 478-5229.

ONEIDA SILVERPLATE, FLATware, 9 settings, serving pieces. Offers. 656-5375.

WHEELCHAIR IN GOOD CONDItion. Everest and Jenning Starliner, $100. 384-0400.

NEW ELECTRIC ADDER. USED D24 calculator, $75, both are Olivetti machines. Phone 383-7256.

HAMMERED STEEL FIRE guard and tender. Like new. Phone 384-9657.

CEDAR SHINGLES FOR THAT rustic look on your interior walls. $2.50 per bundle. 384-4210.

ATTENTION JANITORS
Dustbane GW-16 commercial floor machine, 1106-3 Balmoral.

VIKING SAFETY WRINGER washer, automatic pump, timer, like new. 388-5809.

GOOD STEAMER TRUNK AND 3 suitcases. $12. Extension ladder and step ladder $11. 592-3836.

ALMOST NEW ATCO BATTERY electric reel type lawnmower. 383-3126.

ANTIQUE FIREPLACE FRONT complete with firebox has mirror on mantel. 385-3850.

OIL FURNACE, TANK, ELECtric hot water tank, bath tub and toilet. 642-3080.

LARGE FRIGIDAIRE WITH extra large freezer, 2 doors, $195. Like new. 386-9983.

OUTDOOR INCINERATOR BARrels, ready to use, $4.50. Free delivery. 383-1328.

MOVING, GIBSON FROST-FREE fridge, Findlay range. Good condition. 478-3476.

ABOUT 100 FT. OF GALVANIZED ventilating duct in exc. condition. $20. 526 Toronto.

MOVING TO APARTMENT, must sell household goods. 385-0475 after 6 or Sun.

MOVING, EVERYTHING GOES, Saturday 1 p.m. Rear of 2561 Victoria.

SIMPSONS-SEARS WASHERdryer, sofa, chair. Excellent condition. 658-5689.

NEW KITCHEN CABINETS. MAhogany, arborite counter, bath vanity cabinet, $55. 598-1892.

ORIGINAL HANDCRAFTED chalice and paten. Never used. Phone 382-2004.

STOVE, $50; FRIDGE, $100 ASsorted drapes. 388-7649 after 5 Friday, Sat., Sun., anytime.

GIRLS BICYCLE, $20; 48" ROLLaway, $35; child's roller skates, $3. 477-6120.

MOVING OUT
TVs, bed, dressers, drop-leaf table, oak chairs, dinette suite. 385-2754.

POLAR BEAR RUG WITH mounted head, 10'x8', $1500. 383-7714 or 386-1571.

MOVING — INGLIS AUTOMATIC washer and dryer, matched set, $300. 592-0937.

CHILDREN'S SAND BOXES, 4'x4'x8" with sand, $14, delivered. 383-0047.

HOOVER UPRIGHT VACUUM, nearly new, $45. Electrolux vacuum, $35. 656-5596 or 479-7780.

METAL GARDEN SPRAYER, man's leather club bag, strong electric cord. 592-6495.

BASEMENT SALE: RUGS, household articles, Saturday 9-5. 821 Newport.

SANYO APARTMENT WASHER, $100. Portable Singer sewing machine, $80. 384-0214.

45 GALLON DRUM INCINERAtors, plus lids, $5 delivered 592-9023.

PRICE'S KEY SHOP
Safes, Locks, Keys
847 Fort 384-6221

DICKER-MARTINS PAINT
616 Herald at Gov't. 383-1127.
Highest quality—reasonable prices

SWAN BABY CARRIAGE, IN new condition. $30. 592-1953.

SMALL FRIDGE, MINT CONDItion. $85. 382-1137.

3-MAN TENT, 7 LBS. EXcellent condition. 478-5806.

ALL STEEL UTILITY TRAILER, 5'3. Phone 383-8276 after 5 p.m.

ELECTRIC POWER MOWER, $29. 2660 Cadboro Bay Rd.

TWO WEB LOUNGES, 3 WEB chairs. 479-1138.

100 MISCELLANEOUS FOR SALE

STEWART AND HUDSON

Building Supply Centre

20% OFF ALL NATIONAL
PLASTIC GUTTERS AND FITTINGS

ROCKWELL 8" TABLE SAW
with stand — Model 34020 $88.44

DOOR LOCKS
Passage Locks $2.66
Privacy Locks $3.44

DONNER CLOSET LOCKS
½ PRICE REG. $2.99 SALE $1.49

7¼" — Black & Decker Blades Crosscut and Combination.
Both for $3.96
5-YEAR LIGHT BULBS 2-89c

SUNDECK KIT
Covers up to 250 sq. ft. Includes 5 Gal. Neoprene, Hypalon, thinner, tape and grit.

SALE $41.88

OPEN MON. THROUGH SAT.
7:30-5:30 — 386-3211
400 Gorge Rd. East

STEWART & HUDSON

SALE PRICES EVERY DAY

2-pce. Colonial style chesterfield suite $399.00, wooden rocking chair $49.00 to $95.00, round rock maple dining table and 6 mates chairs $279.00, matching buffet and hutch $249.00, oak buffets $95.00 to $189.00, oak china cabinet with curved glass door $229.00, Duncan Phyfe drop leaf table and 6 chairs $219.00, 6-pce. elm dining suite $159.00, 5-pce. kitchen suites $27.50 to $79.00, swivel rocker $119.00, recliner $89.

117 ANTIQUES

COLONIAL WORKS OF VICTORIA

Will be moving to our new location at 2620 ROCK BAY AVENUE on May 4. Our new facilities will enable us to meet the growing demand for INDIVIDUALLY HAND-CRAFTED period and colonial furniture for which we are already well-known.

Our AUTHENTIC reproductions of William and Mary, Queen Anne, Chippendale and other traditional pieces are made from CAREFULLY SELECTED HARDWOODS, including Oak, Walnut, Maple, Cherry and Pine. RUSTIC WOODWORKING AND ANTIQUING a specialty.

Call or Come in After May 4, 1973
DENNIS SHERIDAN
COLONIAL WORKS OF VICTORIA
2620 Rock Bay Ave. 388-3344
J. D. BOSDET LTD.

COWICHAN BAY TRADING
Some of the many good buys this week: China buffet (25-30 years old) $35; table, 4 chairs and china cabinet $80; upholstered love seat $80; wing back chair $45; lovely sideboard (needs refinishing) $85. We also have mahogany coffee table (made 1860) $85; 2 beautiful prints and large frames $17 each plus much more. Come and browse. Open 12-5 Tues.-Sunday. 748-8670.

BALANCE OF ESTATE: LOUIS XV slant top marquetry desk, burled Loo table, cocktail cabinet, mirror back side chair, Royal Crown Derby dinner set, c 1908, 126 pieces, Coalport dessert set, c 1875, Austrian steins, crystal, silver tea service. Persian rugs, etc. 510 Hadden Drive, West Vancouver, 926-3368.

KILSHAWS
Antique Auction
May 18th
1115 Fort 384-6441

1 KODASCOPE 8 MODEL 40, home movie projector, made by Kodak Eastman, 1932 patent, also hardwood projector screen with revesdible panel. Approx. same vintage. Both in good shape, open to offers. Victoria Press, Box 136.

CASH FOR ANTIQUES AND OLD things. Bygones, 1034 Fort. 383-8025

120 GARDEN SUPPLIES

Fertilizer

WHY PAY? CHICKEN MANURE, no charge. Loading machinery available by phone appointment. Oaks Poultry Farm, 880 Downey Road, Sidney, 656-2485.

MUSHROOM COMPOST, NUTRITIOUS, weed free, odorless, $5 a yard, delivered. Jacobsen's Mushroom Farm. 652-2386.

FRESH STRAW HORSE MANURE wanted — for steady pickup. 652-2386. Jacobsen's Mushroom Farm.

SIDNEY DUCK FARM, 656-4412 Duck manure, 60c bag, delivered.

OLD COW MANURE, BAG 80C; delivered 95c, over 6. 479-5426.

OLD COW MANURE, 7 YARDS, $29, bag $1.25. 385-4356.

CHICKEN MANURE
Phone 478-1876

AGED CHICKEN MANURE, $5 ½ ton, pick up loads. You haul. 479-6206.

Plowing, Rotovating and Cultivating

JACK'S TRACTOR SERVICE
Plow, rotovate, level, post holes, grass, brush and Blackberries rotary cut. Hay cut, Raked and Baled. 479-1586.

GORDON'S TRACTOR SERVICE
Rotovate, level, cultivate, plow, disc, post holes, loading and hauling, custom haying. Free estimates. 652-2759.

HAROLD'S TRACTOR SERVICE
Rotovating, loading, levelling, post holes, also powerful hand machine. 479-1337 or 384-9205.

COOPER TRACTOR SERVICE
20 years serving Victoria. Complete service in gardens and yards. 382-9316.

DON'S TRACTOR SERVICE
Rotovate, plow, grass cutting, Loading and hauling. 477-3913

CUSTOM ROTOTILLING
Power machine. Free estimates. References. 478-6307, 478-3201.

C. STARCK, ROTOVATING, brush and grass cut, post holes, etc., loading and hauling. 479-3157.

PLOWING, ROTOVATING, CULTIVATING, levelling and post holes. 478-4457.

ED'S TRACTOR SERVICE. ROTOTILLING, levelling, loader, post holes. 479-2204.

LOW COST ROTOVATING and plowing. Large or small. Just call. 479-4513.

TOM YELLAND TILLING, POWERful machine, thru small gates. 652-1761.

CENTRAL SAANICH TRACTOR SERVICE LTD. 652-3306.

SMALL GARDENS ROTOTILLED. Phone after 5 p.m. 592-4485.

ROTOVATING. BIG OR SMALL jobs. Phone 479-6969.

Seeds, Bulbs, Plants Trees, Shrubs

AZALEA MOLLIS, FLAME shades approx. 50 to flat — $4.00 per flat. Azalea Japanese evergreen approx. 50. to flat — $5.00 per flat. Flora-Vista Gardens, 4121 Rosedale Ave., 479-3227.

HANGING BASKETS AND TUBS, fully planted. Geraniums — bedding, Ivy, Martha Washington, scented and fancy leaves. 385-8445.

BEDDING PLANTS
WILLOWDALE FARM
Shrubs, Rhododendrons, 6447 West Saanich Rd. 652-2863.

RHODODENDRONS, 3-5', FLOwering azaleas, Junipers, Golden Biotas, evergreens. 384-5044.

CLEARANCE SALE OF TREES and shrubs, 944 Walema near Cordova Bay School.

WILL PAY UP TO $200 FOR AN oak tree. 478-3019.

METAKE BAMBOO, 5-7' TALL. 592-7065.

Top Soil, Rocks and Fill

SCREENED TOPSOIL WITH MAnure and sand added. $8 per yard delivered. Minimum 6 yds. Garden sand $2 per yd. Phone 385-2333 or 385-5642.

TOP SOIL
Dark brown sandy loam, fertilizer rototilled in. Minimum order 6 yards. 592-1331, 477-4142.

CLEAN FILL, SAND, GRAVEL, and used bricks, O.K. Trucking Co. Ltd. 386-3414.

PEAT SOIL, MINIMUM ORDER 3 yds $17.50. Full loads, $5 a yd. 656-1211.

BLACK TOP SOIL, FILL, GRAVel supplies. 658-8957 or 479-1582.

PEAT SOIL, $2.50 PER YARD. 598-5701.

125 PETS AND SUPPLIES

FREE, ADORABLE PUPPIES, 6 weeks old, plus 2 rabbits. Please phone 479-6792.

DARLING LITTLE KITTENS, 6 weeks old. Free to good homes. 382-6655, after 6 p.m.

AFFECTIONATE PUREBRED Siamese kittens, 8 weeks, also stud service. 477-1022.

LILAC POINT SIAMESE FEmale, spayed, 386-0508, call after 5.

PLAYFUL FLUFFY KITTENS
656-4141

WIREHAIRED FOX TERRIER puppy. Male. Registered. 384-5429.

FREE TO GOOD HOME, MALE and female Siamese cats. 384-7891.

FREE MOTHER AND 2 KITtens. 382-9767.

BORDER COLLIE, SHELTIE pups, $25. 478-4614.

2 PUREBRED MALE SIAMESE kittens. 478-6026.

100 GALLON AQUARIUM. 385-1136 or 388-9544.

AFGHAN HOUND PUPS. BLACK mask. Purebred. 656-5688.

MALTESE PUREBRED PUPples, 598-2252.

SIAMESE KITTENS, $15
652-2609

MALE SHELTIE PUP. 9 WEEKS old. 477-1590.

5-WEEK PERSIAN KITTENS, trained, 3 grey, 1 balck. 652-1593.

POODLE CROSS PUPPIES. free to good home. 383-4558.

BOSTON TERRIER PUPPIES for sale. 478-5234.

ISLAND KENNEL SUPPLY
All major brands of dog and cat foods. Full selection of grooming aids, accessories and books. Pet meat, 28c lb. 493 A East Burnside. 385-6411.

LHASA APSO PUPPIES, IRRESISTIBLE small shaggy, shedless, perfect pets. Shots, tatooed dewormed, $150. Lha-Dobe Kennels Regd. 478-1156. Doberman Pinscher pups soon.

BURMESE-SIAMESE KITTENS. Light brown with Siamese markings and gentle Burmese nature. Used to dogs and children, $30 479-2736.

CHAMPION SIRED SHELTIE pups. Visiting from mainland for weekend. Top show, breeding and pet stock. $85 up. Phone Duncan. 748-1770.

THREE MONTH OLD BLACK male Labrador. From top quality registered stock. Show and field trial breeding. Had distemper shots, $100. 652-1772.

REGISTERED POODLES
Puppies, $100. Terms, $25 monthly — adult dogs — stud services. Maydon Kennels 743-2493, Cobble Hill.

SHANDYBO STURDY MINIATure dark apricot poodle puppies. House trained, energetic, very affectionate Mrs. Rodger, Cobble Hill, 743-9301.

TWO 50 GALLON ALL GLASS fish tanks. One 20 chrome and glass. Two 10 all glass. 6 ft. double flourescent light and other miscellaneous items. 477-4409.

MOVING, MUST SELL, 3-YEAR-old registered Pekingese. Reasonable to good home. 477-6530 or 477-5884.

AFGHAN PUPPIES
Brindles and solid colours
385-9696 or 383-5407

PUREBRED BLACK MINIATURE poodle puppy, 8 weeks, lovable, called Scamp. $75 with shots. 477-6418, 4-6 p.m.

BEAUTIFUL WEST HIGHLAND Terrier puppies. Registered pedigree. Champion English ancestry. 477-3394.

16" ENGLISH SADDLE, AS NEW, complete with tack, bridle and saddle underfelt, $125. 1135 Wychbury.

DOGS BOARDED — AL-AN KENnels Reg'd. Second best only to the dog's own home. A. V. Andersen, Munn Road. 479-5510.

GREATER VICTORIA DOG OBEdience Training Club. Phone 592-7310.

SILVER MINIATURE POODLE, 4 months. Registered. Had shots. 656-4195.

REGISTERED SAMOYED PUPpies, females, $85. Males, $110, $130. Terms. 479-6524.

2 FEMALE GERMAN SHEPherd pups, sired by Dauphinheim's Axel. CKC registered. 656-5425.

SIAMESE KITTENS, SEALPOINT, healthy, litter trained, weaned, 9 weeks old, $15. 385-3604 or 592-6514.

ROYAL OAK HOBBIES
FOR TROPICAL FISH
CHARGEX

2 YEAR, PUREBRED, TAN, FEmale boxer. Offers. Duncan 748-1479.

SMALL FRIENDLY DOG, FREE to good home. House trained. 382-2276.

TO BE DESTROYED, FEMALE kitten, 8 weeks, will you provide a home. 478-5066.

GOOD COUNTRY HOME WANTed for male Collie cross, 2 years. 478-5066.

SPCA CAUTION — IT IS MUCH better to buy puppies and kittens after they reach 8 weeks of age.

PUPPIES: REGISTERED PUGS and Japanese Spaniels. Visitors welcome. Cobble Hill 743-2701.

REGISTERED FEMALES, ALASkan Malamutes, 5 weeks, $125. Well marked. 479-2790.

PUREBRED FEMALE BLUEpoint Siamese kitten, 10 weeks old, $15. 478-6320.

PUREBRED GERMAN SHEPherd pups, no papers, cash only. 652-2246.

10-GALLON AQUARIUM, FISH, filter, pump, accessories. Offers. 652-2954.

YOUNG, GROWN, BLACK, HYbrid, cat. Very friendly, needs home. CPL 598-5731.

REGISTERED, 8 WEEKS, BLUE eyed, Siberian Husky, vaccinated and dewormed. Phone 746-7872.

DUAL PROSPECTS GERMAN Short Hair Pointer pups, bred from champion stock. $125. 478-2845.

FREE TO GOOD HOME, spayed female German Shepherd, very gentle. 656-3270.

AFGHAN MALE, 2 YEARS OLD. beautiful temperament, $250. 383-1239.

RHODESIAN RIDGE BACK AND Setter, 2 female and 1 male, 6 weeks old. Reasonable. 642-3436.

ST. BERNARD, FEMALE, 18 months, spayed, beautifully marked, $100. 386-3659.

127 CHICKS, POULTRY, HATCHING EGGS, SUPPLIES

PAIR OF TOULOUSE GEESE, plus 1 dozen eggs, also gander, $25 or trade for laying hens and cocks. 658-5098.

200 CHICKS BROODER, 7 HANGing cedars, 2 candlers, 2 egg gathering pails. 656-3084.

WANTED, MUSCOVY DUCKS AND turkeys. 652-3037.

POLISH BANTAMS, CHINESE Silkies, $3 each. 658-5049.

128 LIVESTOCK SUPPLIES AND EVENTS

WELSH-ARABIAN YEARLING filly, amiable, correct, attractive. ¾ Arabian gelding, 8 years, well schooled, wants capable rider. Purebred Arabian gelding, 3 years, well broken, green schooled to drive and English. Excellent disposition. 746-4666 Duncan.

KELVIN CREEK RANCH offers for sale one 10-year-old thoroughbred, experienced rider only, $200. One 6-year bay mare, 15 hands. Quiet, $225. Team of matched Welsh mountain ponies, harness and wagon. $600. 746-6205, Duncan.

WE'RE OVERSTOCKED
3 only German built HUSAR saddles, exceptional quality. Reg. $215.60
Reduced to $184.95
Used BARNSBY International $150
BUCKERFIELD'S TACK SHOP
506 Pandora 384-7181

REGISTERED ½ ARAB MARE, beautiful English pleasure horse, for someone who appreciates an animal that is spirited yet easily controlled. 478-5277.

MUST SELL 4-YEAR-OLD THOROughbred Gelding. Excellent conformation hunter prospect. Must be seen. No vices. 598-3246, 388-7617.

CHINCHILLA, 16 FEMALES, 3 B group males, 3 young males. Complete with cages, $900 or nearest cash offer. 478-7656 after 6 p.m.

COLWOOD TRAIL RIDERS COMpetition trail rides May 6th. Entries: Contact Sally Meakes 478-2380.

9-YR.-OLD QUARTER HORSE gelding, needs experienced rider. Asking $400. English saddle, bridle. 656-1993.

MAINLAND TACK AND FEED
5481 Hamsterly Rd., Elk Lake
Victoria, B.C. 658-5207
Hay, Straw, Feed, Tack

SPIRITED PART MORGAN gelding, ride English or Western or drive. 477-6895.

BAY GELDING THOROUGHbred, 16.1 hands, 7 years old. 652-3293, 477-6050.

HAY, SILAGE, COW MANURE at $20 a load. No Sunday calls. 652-1743 or 652-2026.

PASTURE FOR RENT, APPROXimately 4 acres, well fenced, on water, 4099 Wilkinson Road.

3 NEW ELECTRIC FENCERS — 2 battery style, $15 each. 1 hydro, $25. 479-5433.

2 ACRES PASTURE AND BARN for rent. 2 box stalls. 478-3667 — 4987 Old West Road.

CROSBY ROPING SADDLE, matching breast plate and bridle. 1" Bosal and hairlines. 382-4402.

FOR SALE 2-YEAR-OLD quarter horse filly. Quality blood lines. Call 743-2341 evenings.

HORSEBACK RIDING, $3 HOUR. Happy Trails Ranch, Metchosin. 4244 Happy Valley Rd. 478-5730

16 HAND ½ ARAB GELDING, 6 years, good conformation and jumping prospect. $1,200. 652-2833.

PASTURE FOR 1 HORSE, STALL and tack room. 479-3393.

128 LIVESTOCK SUPPLIES AND EVENTS

HORSE SALE
PRELIMINARY NOTICE
MAY 13 RIVERSIDE FARMS
COWICHAN BAY AUCTIONEERS
Bud Stewart T. J. Boyles
Cloverdale Cobble Hill
For information phone 746-6749 or 746-7274 evenings.

WHISKEY JACK RANCH
Offers 3 three-week horsemanship courses beginning July 1st — all levels, stable management, lectures, instruction in dressage, cross country and jumping. Excellent facilities — Beautiful Okanagan Valley. For further particulars and brochure contact Dr. K. D. Jack, Box 247, Lumby, B.C.

DEERLEAP ARABIAN FARM IS pleased to announce the purchase of "The Silver Sultan," by living legend "Silver Drift" and out of a living legend "Ga'zi" daughter. This fine young stallion is worthy of your consideration. Visitors welcome. 736 Pears Road, 478-1071.

REGISTERED ¾ ARAB GELDing, 2 years old. 652-1835 evenings.

EWES AND LAMBS FOR SALE. 477-9241, 4021 Blenkinsop.

130 HEAVY EQUIPMENT AND MACHINERY

FINNING OFFERS MORE VALUE!

Finning can offer you full value for your dollar on all used equipment buys. Unmatched shop facilities, skilled machanics and exclusive warranties provide you with the best used equipment in B.C. Drop in and see our stock today!

1968 Terex 82-40 tractor with 'U' dozer, parallelogram ripper. Undercarriage good. Balance runs fair to good. Fair Buy, Vancouver. FT-6008.

1968 Hough 100 model 'B' wheel loader with log fork, cab. Tires fair. Operating condition fair to good—minor repairs made. Fair Buy, Vancouver. FT-5651.

1969 Timber Toter TTSK300 skidder with diesel power, blade, winch. Excellent tires—70%. Good working order—repairs and adjustments made. Fair Buy, Chilliwack. FT-5417.

1969 John-Deere 500 wheel loader with diesel power, bucket, backhoe. Good tires. Unit in good running order. Fair Buy, Vernon. FT-6083.

1969 Can Car C7 skidder with power shift trans., diesel engine, winch, blade, canopy. Tires only fair. Unit runs well—minor repairs to all components. Fair Buy, Nanaimo. FT-5459.

1968 Hough H65 wheel loader with 2¼-yd bucket. New tires. Balance machine in good operating condition and appearance. Fair Buy, Vancouver. FT-6018.

1969 John Deere 540 skidder with blade, winch, canopy. Top-notch tires. Unit in good running condition and appearance—engine and trans. recently rebuilt. Fair Buy, Vancouver, FT-5696.

1970 Long 5-N-1 wheel loader with backhoe, bucket, crane. Tires fair to good. A sound unit—trans. overhauled. Minor repairs to balance of machine. Certified Buy, 30-day warranty, Vancouver. FT-5759.

"All units subject to prior sale"

FINNING
YOUR CATERPILLAR DEALER
27 CREASE AVENUE
PHONE 384-4144
VICTORIA
CATERPILLAR AND CAT ARE REGISTERED TRADEMARKS

BUTLER BROTHERS
—FARM EQUIPMENT
—PUMPS AND IRRIGATION
—INDUSTRIAL EQUIPMENT
652-1121

FORD 850 TANDEM TRACTOR, rebuilt 534, V-8 motor, 5x4, good tires, 1966 Chev 960 van Hyd. tailgate, tested. Good tires. Kenworth MD. 923 tractor — rebuilt Cummings powered 5x4. Through test. Good tires. Wilson Foods Ltd. Will sell cheap or trade for pickup and camper. pply ary West or H. Eng, 47 Songhees Rd., Victoria.

LD8A SCOOPMOBILE LOADER with 4 yd. heavy duty bucket and grapple, $10,500. Massey Ferguson loader and backhoe, $5600. Phone Cobble Hill 743-2005.

60 H.P. POWER VACUUM cleaner (truck mounted) for furnace, boiler and ductwork cleaning. $5500. Victoria Press, Box 95.

DEVILBISS AIR COMPRESSOR. Pumps 32 cu. ft. of air per min., $500. 746-4608 Duncan.

FOR RENT 315 DIESEL AIR compressor, portable, 383-9169.

135 FARM IMPLEMENTS

KUBOTA TRACTORS
All diesel, live stranded 3 pt. hitch and P.T.O. 17 h.p., 21 h.p. and 26 h.p. from $2255. All models in stock. Simplicity riding tractor from 8 hp., rear mount from $101. Post hole augers, blade, fertilizer spreaders, etc. Used 2 bottom plow, used disc-3 pt. hitch type. Phone 743-2318 or 743-5012 or Salt Spring 537-5662. Located at Mill Bay across from Brentwood College.

I.H.C. 574 TRACTOR WITH loader in stock. Free mower attachment for each garden tractor purchased. Cement mixer to fit 3-point hitch, used John Deere wagon. Rotary tillers tractors to haul tractors.
VICTORIA JEEP
I.H.C. DEALER
HILLSIDE at ROCK BAY

NOW! COMPLETE JOHN DEERE parts sale and service. Agricultural tractors and implements. Lawn and garden equipment including rider lawnmowers. J. Grieve Motors, 7865 East Saanich Road, 652-1642, open 6 days a week.

FORD FERGUSON TRACTOR with loader, scraper, etc. 25. Gooseneck trailer, electric brakes. Ford flat deck 1-ton, duals., Ford single-axle dump truck. Case tractor. Bulldozer. Wanted: saddle. 479-2092, 479-5254.

MASSEY-FERGUSON FARM, lawn and garden tractors. Your local dealer.
M and H Tractor and Equip. Ltd. 6429 Pat Bay Hwy 652-1752

TRACTOR ALLIS CHALMERS model 8 with plough, double harrow, cultivator, master tool carrier and manuals. Good running order. $600. 652-1964.

12 H.P. GIBSON TRACTOR, Blade, plow, discs, cultivator. 478-1994.

WANTED: USED TRACTOR with front end loader. 598-5701.

9N FORD TRACTOR WITH ATtachments. 478-3575.

6' LIGHT TRACTOR BLADE, $100. Phone 478-2563.

150 CARS FOR SALE

DUNE BUGGY, RECENTLY built, rebuilt engine. Manx body, fibreglass roof, chrome wheels. 479-1031.

'65 OLDS 4-DOOR, NEW TIRES. Motor recently overhauled. Power steering, radio, V-8 cylinder, automatic, $1200. 478-8193.

'65 AMBASSADOR, V-8, AUTOmatic, power brakes, power steering, good condition. $400 or best offer. 656-5245.

1962 DODGE V8 STANDARD, good condition. Radio, new tires. $300 or best offer. 642-3559 before p.m.

68 RIVIERA GS, ALL POWER but windows. Air conditioning, and cruise control. $3195. 656-5657 after 6 or weekends.

1961 PONTIAC STATION WAGON. 477-3403.

1963 VOLVO P1800. HIGHEST offer. 658-8653.

1967 MGB WITH HARDTOP. $1595. Tops Cars, 385-3721.

SELL IT WITH A CLASSIFIED AD

150 CARS FOR SALE

DE PAPE
REMEMBER
If you buy before seeing us you may HAVE PAID TOO MUCH

'72 CADILLAC ELDORADO CONVERTIBLE
Automatic transmission, power steering, power brakes, power windows, factory air conditioning, 6-way power seats, AM-FM stereo radio, plus 8-track tape, power antenna, cruise control, power door, locks, tilt telescopic steering, power trunk lock. Finished in metallic green with a white top. Cost new $13,000.
NOW $8995

'71 LINCOLN CONTINENTAL
4-door sedan, power steering, power brakes, 6-way power seats, power windows, power antenna, AM-FM stereo radio, tilt wheel, factory air conditioning, cruise control, plush dark brown carpeting, with matching interior. Radial ply whitewall tires. If you're looking for luxury in a car this is the one for you. A must to see.
NOW $6895

'69 LINCOLN Continental Coupe
Fully factory power with air conditioning. Dual 6-way power seats, stereo radio, leather interior plus vinyl roof. A beautiful automobile.
NOW $3995

'69 METEOR STATION WAGON
4-door ten-passenger wagon, V-8, power steering, power brakes, 3-speed automatic, radio, power rear window, whitewall tires. Have summer fun with us.
NOW $2395

'69 VALIANT
One owner, 35,000 miles. Remainder of 5-year 50,000 miles factory warranty. Two-door, slant 6, 3-speed automatic, radio, de luxe rims, vinyl interior. A clean well cared for automobile.
NOW $2295

'69 COMET SPORTS
2-door hardtop, V-8, power steering, power brakes, 3-speed automatic, radio, plus whitewall tires. Hurry for this one.
NOW $2295

'67 BARRACUDA
V-8, 2-door hardtop, power steering, power brakes, 3-speed console automatic, radio, cassette tape player, pin striping, full chrome rims, bucket seats, white leather interior with red exterior. A real beauty.
NOW $2095

'69 EPIC
Low mileage, bucket seats, 4-speed transmission, whitewall tires. Priced to clear.
NOW $695

Many, Many More GOOD BUYS TO CHOOSE FROM
DE PAPE
Motors Limited
847 Yates 384-8035

'71 DODGE CHARGER 500, DARK metallic green with black vinyl roof. Low mileage, V-8, automatic, power steering, polyglass tires. High contour split bench seats with de luxe fabric and vinyl upholstery. Immaculate throughout. 592-4905.

ONE OWNER!
1966 Meteor Montcalm 4-door hardtop, V-8 automatic, power steering and radio. Only 45,000 miles on this immaculate, top condition car. For information phone Charlie Peterson at Empress, Pontiac Buick Ltd. 382-7121 or Residence 592-0458.

1967 FORD 2 DOOR HARDTOP V-8 automatic, power steering, power brakes. Exceptionally clean car. Rides and drives like new. $1395, cash, trade or terms 652-2990 anytime.

1966 BUICK SKYLARK 4-DOOR hardtop, power steering, power brakes, de luxe interior, black vinyl top, mint condition. Asking $1450. 478-7255.

MUST SELL '71 PINTO, DE luxe interior, custom roof racks, 2000 cc motor, 4-speed, 2 chrome mags, excellent shape, offers. 478-6478.

1970 DATSUN 115 H.P. 2-DOOR sedan. Radio. Radial tires. mag wheels. Blue. $1550. Phone 386-3795.

1965 CHRYSLER NEW YORKER, 1 owner sedan, excellent condition, new paint job. Open to offers. 598-3266 after 6 p.m.

1972 PINTO RUNABOUT, BRIGHT red. 5,000 miles. As new, and many options. Cash, $2,350. 384-8466 after 2 p.m.

'68 MUSTANG 428 COBRA JET, 3-speed automatic. Orange, shaker and spoiler. Must see, $2,500 or best offer. 3855 Carey Road.

1965 OLDSMOBILE, $1250. IMmaculate condition. Must be seen to be appreciated. Call after 6, 658-5596.

'62 CHRYSLER WINDSOR 2-door hardtop, V-8, automatic, power steering and brakes. Tested. Clean, $375. 479-6053.

1970 MAZDA 1500 STATION wagon. One owner, very low mileage, excellent condition. $1600. 478-3174.

1968 RAMBLER REBEL, 2 DOOR hardtop, 6 cylinder automatic. 6 near new tires. Asking $900. 642-3290.

SLEEK '67 METEOR 2-DOOR hardtop, V-8 automatic, power steering and brakes, $1000. 382-4875.

1973 TOYOTA CELICA. SELL OR trade for older Volkswagen. 384-0685.

VOLKSWAGEN 1500 NOTCHback, $650 or offer. 382-2390 after 6.

1958 DODGE REGENT, 4-DOOR hardtop, $98, runs good. $100. 388-7170 after 6 p.m.

'72 FIRENZA SALOON, 2 DOOR automatic, only 6,000 miles. Like new. $1575. 385-5860.

1967 ROVER, EXCELLENT shape, $1500 or offer. 3998 Blenkinsop Rd. 477-9789.

1972 DODGE COLT, 4-DOOR, 4,000 miles, blue, radio, extras, $2,300. 477-9368.

1958 OLDSMOBILE 88, PERFECT condition. New tires. 1916 Argyle. 592-3428.

70 DATSUN, 2 DOOR 510 series, $1325. 385-5956.

65 BEAUMONT, 6 CYLINDER standard, $595. 385-5860.

'70 TOYOTA 1200 SERIES. $1175. 385-5956.

64 DATSUN SEDAN, RUNS well. $595. 385-5860.

'64 CHEVY II RANCH WAGON, $475. 385-5860.

1969 AUSTIN 1300, 26,000 MILES Excellent condition. $1295. 477-2176.

'61 CHRYSLER TESTED. 388-7767.

150 CARS FOR SALE

METRO TOYOTA
NEW TOYOTAS
1200 SEDAN
1600 SEDAN
CORONA SEDAN
MK. II SEDAN
HILUX P.U.
ANOTHER METRO FIRST FOR YOUR PROTECTION

All units listed below have been diagnosed and repaired by the
ESSO CAR CLINIC
Diagnostic Centre

'68 Ford Conv. 4-spd.
'69 Chev Wgn.
'69 Firebird
'69 Thunderbird
'72 Fargo Van, A.T.
'68 Rambler Rebel
'68 Buick Skylark
'65 Buick Ht.
'69 Impala Ht.
'68 Cyclone
'71 'Vette Panel top 4-spd.
'70 Coronet 440 Wgn. "air"
'68 Fairlane FB 4-spd.
'69 V.W. Beetle
'69 Cutlass auto.
'70 Toyota Wgn. auto.
'71 GTO auto.
'70 Monte Carlo
'69 Dart Htp.
'66 Toronado
'71 616 coupe auto.
'71 Toyota Htp. "auto"
'67 Mustang
'69 GTO 4-spd.
'71 240 Z
'70 Cortina auto.
'67 Futura
'66 Charger
'70 Fiat 124 S
'72 Celica
'70 Toyota auto.
'71 Toyota auto.
'68 Pont. conv.

— PLUS —
Many, many more to choose from
IMPERIAL ESSO

CAR CLINIC DIAGNOSTIC REPORT AVAILABLE ON ALL UNITS LISTED ABOVE.

REMEMBER AT METRO ALL REASONABLE OFFERS WILL BE ACCEPTED.

100% FINANCING AVAILABLE.

Metro Toyota Ltd.
624 Finlayson
386-3516
386-3517

METRO TOYOTA

150 CARS FOR SALE

CORNELL
BRAND NEW!
North America's Number 1 selling compact
'73 CHEVY NOVA
2-door model
$3094
MOTOR TREND'S ECONOMY CAR OF THE YEAR
'73 CHEVY VEGA
2-door Coupe
$2571

O. K. USED CARS

'72 CHEVELLE 2-DR. HT.
'72 IMPALA 4-DR. H.T., EQUIPPED
'72 VEGA HATCHBACK
'72 CHEVY NOVA 4-DR. SDN.
'72 NOVA V-8, A.T.
'72 CHEVELLE H.T.
'72 TOYOTA COROLLA
'72 IMPALA 2-DR. H.T.

'71 DATSUN 4-SPD.
'71 CHEVROLET SDN. EQUIPPED
'71 CHEV. CAPRICE H.T.
'71 CHEVELLE 4-DR. H.T.

'70 OLDS. 98 4-DR. H.T.
'70 METEOR 4-DR. H.T., EQUIPPED
'70 CHEV. 2-DR. H.T.
'70 TOYOTA SPRINTER
'70 PONTIAC 2-DR. H.T.
'70 TOYOTA CORONA
'70 GLDS CUTLASS 2-DR. H.T.
'70 OLDS 88, 4-DR. H.T.

'69 METEOR LEMOYNE H.T.
'69 FALCON FUTURA
'69 PONTIAC SAFARI WGN.
'69 PLYMOUTH CONVERT.
'69 VAUXHALL VIVA
'69 CAMARO Z28
'69 DATSUN 1200
'69 PONTIAC 2-DR. H.T.
'69 VW FASTBACK
'69 CHEV. IMPALA H.T.

'68 OLDS DELTA H.T.
'68 RAMBLER AMBASSADOR
'68 MGB ROADSTER
'68 CORTINA G.T
'68 FORD GALAXIE, EQUIPPED
'68 CAMARO S.S.
'68 DODGE DART H.T.
'68 PONTIAC 2+2 H.T.

'67 PONTIAC 4-DR. H.T.
'67 FORD GALAXIE, AIR
'67 FORD H.T., EQUIPPED
'67 PONTIAC SEDAN
'67 FORD S.W.
'67 COMET CAPRI H.T.
'67 THUNDERBIRD LANDAU

'67 FAIRLANE 500 4-DR.

'67 CADILLAC CPE DE VILLE, AIR
'67 METEOR STN. WGN.

'66 METEOR H.T.
'66 CHEV. STN. WGN.
'65 METEOR 4-DR. H.T.
'65 PONTIAC 2-DR. H.T.
'65 CHRYSLER 4-DR. SDN.

'64 DODGE STN. WGN.

'63 RAMBLER STN. WGN.

CORNELL
CHEV — OLDS
3050 DOUGLAS
OPP. MAYFAIR
385-5777 'til 9 p.m.

'67 FORD, V-8, AUTOMATIC, radio, power steering, good family car, clean, well maintained, $525.
TRADES AND TERMS
JOE FLETCHER CAR SALES
1640 Cedar Hill Cross Rd., 477-9166, res. 479-6427.

MUST SELL '61 T-BIRD CONvertible, automatic transmission, power steering and brakes. Best offer. Can be seen 1831 Oak Bay Ave.

'65 FORD GALAXIE, POWER brakes, steering and windows. Good condition. Needs some repairs, $1200 or nearest offer. 478-4114 ask for Bob.

1968 DATSUN 21,000 MILES good condition. Asking $1,350 or nearest offer. Phone after 6, 384-1695.

'72 VOLKSWAGEN 9 PASSENger, excellent condition. 2,000 miles. Radio. Will take late model Beetle in trade. 479-7936.

1971 DATSUN 510 DELUXE, RAdial tires. Asking $1850. Call 656-1993.

1963 MORRIS OXFORD, EXcellent running order. City tested. $325. 385-4280.

1969 CORTINA GT, $1,450. Firm 477-1162.

1960 ZEPHYR, GOOD SHAPE. 386-8574.

1968 AUSTIN MINI 850 SEDAN, $900 or best offer. 386-7256.

'56 CHEV SEDAN DELIVERY. Body mint. V-8, 4-speed. 479-3588.

1968 LAND ROVER DIESEL, 109 inch wheel base. Phone 748-1309.

1967 CHEVY II NOVA 2-DOOR hardtop, 350 cu. in. 592-7789.

'64 VALIANT, 2-DOOR HARDTOP, standard. $600. 386-7234.

1968 DATSUN 510 STATION Wagon. $1395. Tops Cars, 385-3721.

150 CARS FOR SALE

DOUGLA VOLKSWAGEN PORSCHE AUDI
YOUR LARGEST VOLKSWAGEN DEALER ON THE ISLAND

IMPORT SALE!

73 AUDI SL sedan, automatic transmission, radio. 10,000 miles $4895
73 Toyota Land Cruiser, 3,000 miles $4495
72 VW camper $3995
72 Toyota Corolla 1600, automatic transmission, 7,000 miles $2595
72 VW Super Beetle, automatic transmission, radio $2595
71 VW Westfalia camper $3695
71 Toyota Corona MK II 4-speed, radio $2495
71 Mazda Rotary coupe, 4-speed $1895

FINANCING WITH THE BANK OF NOVA SCOTIA
TERMS TO SUIT YOUR BUDGET
3329 Douglas St.
388-5466
Open 9 'til 9

CLEAN TESTED CARS AT WHOLESALE PRICES. 64 Galaxie 500 sedan, V-8, $295; 63 Ford station wagon, V-8, automatic, power steering and brakes, $295; 63 Ford Fairlane sedan, V-8, automatic, $495; 63 Rambler Classic sedan, automatic 6, real clean, $595; 65 Pontiac station wagon, V-8, $695; 60 Consul, only 43,000 miles, spotless, $495. Joe Fletcher Car Sales, 1640 Cedar Hill X Rd., 477-9166.

1967 FALCON FOUR-DOOR sedan. Automatic 6, only 33,000 miles. Immaculate condition. Trades and bank terms. Joe Fletcher Car Sales. 477-9166 or 479-6427, 1640 Cedar Hill X Rd.

MUST SELL
1967 Ford Galaxie 500, 390 V-8, power steering, power brakes, automatic. 50,000 miles. Black interior. Dark green exterior. Chrome mags and new tires. A-1 condition. Must sell this weekend. 478-6147.

'62 T-BIRD, LANDEAU TOP, 390 engine, power steering, power brakes, mag wheels, $800 or best offer. '64 Olds Cutlass, V-8, 4-door sedan, $300 or nearest offer, 478-5452 after 5.

1971 PINTO HATCHBACK, 17,000, one owner, 4-speed, with radio. Just traded to Stew Cumberland at Empress Pontiac Buick, 382-7121 or Res. 479-3758.

CONVERTIBLES
2—57 Cadillac convertibles, 1 running, 1 not. 57 Caddy 4-door, All three for $800 or trade for sports car. 477-3401.

CUSTOMIZED 69 V.W. BEETLE, header, chromes, fibreglass back hood, radio. Good condition. Apply: Apt. 3-2650 Quadra St., or phone 385-8089 anytime.

AS NEW, 1972 4-DOOR PONTIAC Le Mans V-8, automatic. Fully equipped, power brakes, power steering. Only 2,700 miles. Steal at $3,795 cash. Phone 479-1598.

1967 CHEV IMPALA SUPER sport convertible, 396, 4-speed, buckets. Excellent, original owner. Extras. $1,995. 656-3260.

'66 FORD WAGON COUNTRY Squire, good condition and tires. $1200 cash or trade on good pickup. 385-4954.

1963 FORD 300 CUSTOM, 352 V-8 automatic, power steering, 2-tone 4-door, good running condition, $550. 652-1656.

1965 VOLKSWAGEN, NICE CONdition. Mag wheels, wide ovals, $695. 385-5860.

'65 MUSTANG
V8 auto., tested 'til '74. $1095. 477-2027.

'56 DODGE, TESTED, RADIO, good transportation. Best offer. 479-3117.

1959 ZODIAC. RUNS. NEEDS minor repairs. $90 or offers. 386-3829.

'66 VOLKSWAGEN 1300 DELUXE, good condition, best offer over $850. 383-9046.

'65 SUNBEAM MINX, 4-DOOR, 4-speed, good mechanically, $300. 478-2955.

1964 STUDEBAKER, NEEDS A little motor work. Offers. Phone anytime, 478-5347.

64 VW STATION WAGON, GOOD transportation. Through test. $550. 478-4489.

'67 VOLKSWAGEN FASTBACK, 1,600 cc., $800. 386-0953 after 5:30.

1971 SUPER BEETLE. EXcellent condition, 652-2196.

1954 DODGE LICENSED, TESTED, runs good, $125. 386-0786.

1967 BUICK LA SABRE, IMMACUlate, call Fred at 382-9039.

1965 MUSTANG, 289, 4-SPEED. 479-3452.

70 VOLKSWAGEN FASTBACK, 24,000 miles, excellent. 384-0488.

66 BEAUMONT, 2-DOOR, HARDtop, 283, automatic, $1,

150 CARS FOR SALE

HORWOOD MAZDA

71 VOLKSWAGEN
7-passenger bus
$3095

67 ACADIAN WGN.
Radio, very clean.
$995

72 MAZDA
Pickup
$2295

69 CORTINA G.T.
1600 series, tach.
$1295

70 TOYOTA SPRINTER
Vinyl top, tach.
$1395

68 VOLKSWAGEN
Beetle, high miles but good.
$695

— PLUS —
Many more to Choose From

72 Mazda 808
72 Toyota Cpe.
71 MGB
71 Pinto 4-spd.
71 Cortina G.T.
71 Mazda P.U.
70 Datsun P.U.
70 Toyota Corolla
69 Viva
69 Cutlass HT.
69 Ford 4x4 P.U.
68 Toyota Crown
68 Cortina, Auto.
68 Beaumont conv.
67 MGB, G.T.
67 Vauxhall A.T.
66 Volkswagen
65 Impala HT.
65 Impala Convert.
65 Rambler Wgn.
65 Renault Wgn.
63 Le Sabre
62 Chevy II

HORWOOD MAZDA

385-1451
Johnson and Blanshard

TO QUALIFY FOR CREDIT

AT
PALM MOTORS
854 Pandora
Requirements Are:
-BREATHING
-Drivers Licence
-DOWN PAYMENT
THE ONLY TRUE
Instant
"NO-RED-TAPE"
Credit
IN CANADA

1968 FORD FAIRLANE 500 STATION wagon. V-8, automatic, power steering, disc brakes, radio, 50,000 miles. Tested. Will accept merchandise or car for part trade. (TV, stereo, etc.). Reasonable. 382-1424.

1969 FORD STATION WAGON Torino Squire 8-passenger wagon. 390 V-8, 4-barrel, automatic, power steering and brakes, mag rims and belted tires, radio, low mileage. $2,495. Phone : 382-0130.

'72 Buick Skylark 4-door sedan, like new, $3595.
Two 1970 Ford Station Wagons, full power, $2795.
Madsen Motors
2691 Sooke Road 478-5214

MUST SELL
'65 Buick LeSabre 400, A-1 mechanical shape. 3-Speed auto, power steering, power brakes, radio. $795 or closest offer. 388-9645 after 6.

'61 COMET STATION WAGON, tested, excellent, $300; '59 Jaguar, needs some body repairs, otherwise A-1, $500 firm. 478-5097, 2450 Millstream.

66 GRAND PARISIENNE, NEW paint job. Black and Orange, new trans., 68 hot 307, 25,000 miles. 4 speed. 4 good mags. 385-5973 from 6-7.

1961 VALIANT STATION WAGON, 6 cylinder, automatic, new motor. Tested. Good transportation, $350 or best offer. Call anytime, 382-7093.

'61 SUNBEAM ALPINE CONvertible. Good condition. New top and upholstery. Michelin tires. Asking $500. Open to offers. 386-7224 or 386-0898.

1967 FORD GALAXIE DE LUXE 500, 2-door hardtop, V-8 automatic, power steering, power brakes, radio. Very good condition, $1275 or offer. 382-0969.

1967 VW SQUAREBACK, RADIO, 2 new tires, 2 snow tires on wheels. Very clean. 383-3702 or 477-6911 local 742.

1966 MERCURY 2-DOOR 390 CU. in., automatic, power steering, needs tires and minor repair. $300 firm. 598-2231.

1972 CELICA, EXCELLENT CONdition. Mags, AM-FM Radio, dual pipes, true vinyl, half top. $3,000. 386-2311 evenings 384-6031.

1963 PONTIAC STRATO CHIEF, 4-door, new tires, trans. overhauled. Lake Hill Texaco Service, 479-4421.

1960 THUNDERBIRD, 430 Engine. In very good shape. Mags. $700. 478-2284.

'54 CONSUL, REBUILT MOTOR and transmission. New clutch. Tested. 478-3826.

'64 CHEVELLE S.S., 283 AUTOmatic transmission, power steering, power brakes, $895. 656-2805.

'68 FIREBIRD 400, VERY GOOD condition. Asking $2200. 388-6383.

150 CARS FOR SALE

EMPRESS

PONTIAC BUICK GMC

1 only
1969
BUICK
ELECTRA
8-cylinder, automatic transmission, power steering, power brakes, radio, power window, air conditioning. Stereo. Like new condition.
$3695

2 Only
1968
BUICK
ELECTRAS
225 LTD models. Both cars fully equipped. Excellent buys at
$2995

One Only
1972
BUICK
LE SABRE
Custom 4-door hardtop. One owner. 8-cylinder, automatic transmission, power steering, power brakes, radio, vinyl top.
$4295

1972
FIREBIRD
Coupe. Nice gold colour.
$3995

1970
PONTIAC
BONNEVILLE
4-door sedan. Fully equipped. Excellent value here for
$3395

1969
OLDSMOBILE
4-door sedan with air conditioning. Fully reconditioned and ready to go for
$2695

1970
CHEVY NOVA
One owner. Special this week for only
$1995

70 Meteor, one owner $2895
68 Fairlane Wgn. $2095
70 Toyota Sprint $1795
71 Firenza Wgn. $1595
64 Vauxhall Wgn. Tested $595
69 Chev. ½-ton $2395

382-7121
2867 DOUGLAS
AT TOPAZ

MISC. CARS FOR SALE AT TRUCKTOWN ON BAY

67 RAMBLER Rebel, 6 automatic, 2-door coupe. Priced right. Only $895
66 BUICK Special, automatic, 6, sedan. Low mileage, new tires, smal model $995
66 VAUXHALL Viva 2-door sedan. Nice small transport car. Only $495
65 AUSTIN 1800 4-door sedan. Extra clean. Above average. Only $795
67 CADILLAC Convertible. White. Black top, needs paint, otherwise OK. Only $2495
65 METEOR 2-door hardtop. V-8, autom. Some body work required. But only $395
59 THUNDERBIRD coupe. Rusted body. As is, but only $195

2525 Bridge St. corner
Off Bay 386-1711

55 FORD GALAXIE. POWER brakes, steering and windows. Good condition. Needs some repairs, $1,200 or nearest offer. 478-4114 ask for Bob.

1965 CUSTOM FORD SEDAN 8-cylinder automatic. Excellent condition. Tested. Sacrifice, $875. 383-6447.

1967 PLYMOUTH FURY II HARDtop, 1 owner, 60,000 miles, full power, radio, tires and body excellent, offers 477-3910.

1970 FORD FALCON, STATION wagon, (1971 Torino model), Excellent condition, $2,850 or closest offer. 642-5196.

'67 DATSUN, LOW MILEAGE, very good condition. Radio, $795. 385-5854.

1965 MUSTANG HARDTOP 6 cylinder, radio, best offer by Tuesday. 385-3512, Capri.

1954 ZEPHYR, GOOD TIRES AND runs. $100. 388-4966 anytime. 906 Dunn Ave.

1967 FORD GT 390 CONVERTIble, bucket seats, tape deck, excellent condition. $1995. 656-1138.

1965 T-BIRD, EXCELLENT CONdition, must sell. $2,150 or offers. 478-5926.

'65 BEAUMONT CONVERTIBLE, V-8 automatic, good condition, offers. 382-8455.

1955 DODGE 6 CYLINDER STANdard transmission. $100 of offers, 479-1743.

'62 CHEV IMPALA STATION wagon. V8, automatic. Good condition. 382-9484.

1-OWNER IMMACULATE, fully loaded Continental Mark III. 477-1569 after 6 p.m.

1967 ENGLISH VAUXHALL 2-door, very economical yet sporty. Offers please. 385-2525, Capri.

1965 VOLKSWAGEN, EXcellent condition. Offers. Evenings, 656-2879.

1960 OLDS 88. FULLY AUTOMATic. Phone 382-5624.

1961 AUSTIN MINI. $175 OR BEST offer. Phone 388-7229 before 7 p.m.

150 CARS FOR SALE

PLIMLEY

SINCE 1893

PONTIAC BUICK GMC

NEW AUSTIN MARINA $2725

ENGLISH

71 MG MIDGET	$2295
70 ROVER 2000	$3195
69 VAUXHALL VIVA	$ 995
68 CORTINA	$1095
68 AUSTIN 1800	$1495
68 MGB	$1995
67 CORTINA A.T.	$1295

GERMAN

66 VOLKSWAGEN	$ 995
66 VOLKSWAGEN	$1095
65 VOLKSWAGEN	$ 595
65 VOLKSWAGEN	$ 895

JAPANESE

72 TOYOTA	$2095
72 DATSUN	$2095
72 TOYOTA 1600	$2495

PLIMLEY
YOUR SPORTS CAR HEADQUARTERS
1010 YATES ST.
382-9121
OPEN TILL 9 P.M.

Brian Holley WAGONS!!

62 Stude. Wgn.
$255

68 Meteor 9 Pass.
$2195

68 Cortina Wgn.
$1365

70 Vauxhall Wgn.
$1350

73 Toyota 1600 Wgn
Mileage 1,800
$2475

Brian Holley MOTORS LTD.
FIAT VOLVO
Douglas at Cloverdale
384-1161

J.C. MOTORS

'71 COROLLA Sprinter	$1695
'71 GALAXIE HT, V-8, A.T.	$3193
'71 DATSUN 240Z, 16,000 mi.	$3750
'70 CORTINA 2-door, radio	$1495
'70 AUSTIN America, At.	$1595
'70 PONTIAC Ht. V-8, At.	$2693
'69 FAIRLANE SW. loaded	$2295
'69 BUICK Wildcat Ht.	$2695
'68 AUSTIN 1100 Sedan	$ 895
'66 OLDS "88" hardtop	$ 995
'64 CHEV. 2-Dr., A.T.	$ 450
'62 CHRYSLER sedan	$ 395

837 YATES, 384-0921

SAVE $743

Must sell my 1973 BUICK REGAL 2 door Colonade Coupe. Only 2,000 miles, many extras including air conditioning colour Burma brown with beige vinyl roof. Luxurious cloth and vinyl interior. Phone CHARLIE PETERSON at EMPRESS PONTIAC BUICK G.M.C., 382-7121 or res. 592-0458.

1973 FORD CHATEAU CLUB wagon, V-8, auto., power steering and power brakes, only 200 miles. 1967 Barracuda hardtop, V-8, automatic, very clean car; new Commando automatic 4 W.D. wagon.
VICTORIA JEEP
HILLSIDE at ROCK BAY

1965 VW BEETLE, REBUILT motor, 7,000 miles, new brakes. Good rubber, plus 2 near new winter. Excellent mechanical order, $695 firm. 1966 Impala Chev., V-8, automatic, 4 new tires. Excellent running condition, $795 firm. 478-5611.

'66 AUSTIN WESTMINSTER, A110 parts, Healey motor, 4-speed transmission with overdrive, power steering and brakes, good leather seats. 592-3738.

1965 PLYMOUTH FURY 2-DOOR hardtop, 318, auto., power steering, new tires and paint. 66,000 miles. Must see for $895. Art's Car Sales, 310 Bay St., 383-8302.

1968 FORD TORINO 2-DOOR hardtop, V-8 automatic, bucket seats, vinyl roof, power steering and power brakes, $1800 or best offer. Phone anytime, 382-1076.

1968 AUSTIN 1800, EXCELLENT condition, many new parts. Clutch, front end, generator, fuel pump, new radials. $1000 or offers. Phone 479-4059.

'64 FALCON FUTURA, NEW tires, brakes, clutch, muffler and motor, shocks, cracked windshield, $350. 382-2779.

IMMACULATE SMALL CAR
1966 Austin 1100, offers please. 385-3512, Capri.

'60 AUTOMATIC CORTINA, EXcellent condition, 477-2367.

150 CARS FOR SALE

S&H TOYOTA

NEW 73 CORONA 4-DOOR $3145

BRAND NEW 73 COROLLA $2395

72 TOYOTA COROLLA T600, 4-dr., a.t., radio $2495
72 TOYOTA COROLLA 1600 4-Dr. $2195
72 TOYOTA COROLLA 1600 Cpe. $2395
72 DATSUN Coupe, radio $2195
72 MAZDA Rotary $2495
70 TOYOTA MK. II, 2-DR. H.T. $2295
72 FIRENZA SL 2-dr. A.T., low mileage $1995
70 G.T.O. $3095
70 PONTIAC PARISIENNE 2-Door H.T. $2695
69 DODGE POLARA, all power $1895
69 DATSUN wagon $1595
69 VAUXHALL 2-Dr., a.t. $1195
69 MAZDA station wagon $1595
69 V.W. Beetle, A.T. $1595
69 ENVOY 4-DOOR STN. WGN., A.T. $1395
68 CHRYSLER—Trailer pkg. $1795
69 VAUXHALL 2-Dr. $1095
67 FIAT 4 door $995
67 MUSTANG $1395
66 PONTIAC PARISIENNE, Very clean $1095
66 COMET, 6, A.T., radio $995
64 BUICK SKYLARK $995

TRANSPORTATION SPECIALS!!

63 V.W. 1500	$595
64 FORD FAIRLANE V-8, Std.	$495
64 FALCON A-1	$595
64 CHEVELLE Sedan	$495
66 AUSTIN 1100	$495

SAUNDERS & HITCHMAN
2040 CADBORO BAY ROAD
AT FORT AND FOUL BAY
592-2471

Wille Motors

72 GMC ½-Ton, V-8, auto. Only 4,700 miles $3495
70 FORD Del. Wagon $2895
70 FORD Custom, V-8 $1795
69 MACH I Cobra Jet $2595
69 BEAUMONT, 350, 4-speed $2595
69 RANCHERO, 302, auto. $2395
69 RANCHERO, 351 powered $2595
68 COUGAR, Full Power $2195
68 CUTLASS 2-dr. Hardtop $2295
68 CHARGER, full power $2495
68 JAVELIN SST, 343, V-8 $2095
67 CHRYSLER, 300, 2-dr. HT. $1995
67 DODGE Dart, V-8 $1595
67 BEAUMONT 396-360 h.p. $1995
67 MUSTANG G.T., 4-speed $1795
66 GALAXIE 2-dr. Hardtop $1495
65 BARRACUDA Fastback $1295
64 CORVETTE Sting-Ray $4395
63 FALCON, 4-speed $395
63 CORVAIR, 31,000 miles $595

NOW ON WINTER HOURS
9 a.m. to 6 p.m.
3240 Douglas 382-2313

1967 CADILLAC DE VILLE 4-door hardtop. Automatic transmission, power steering, power brakes, power windows, automatic climate control air conditioning, 6-way power seat, AM-FM radio, power antenna, cruise control, power door locks. Immaculate condition. 1621 Michelle Place (off Majestic Dr.). Call 477 8408.

1968 2-DOOR HARDTOP FORD Torino, V-8, automatic, power steering, power brakes, big tires, chrome wheels. Good condition. $1895. Cash, terms or trade. Phone 652-1562 or 593-3011.

1968 THUNDERBIRD LANDAU, POWER STEERING, BRAKES AND RADIO. GLD WITH WHITE VINYL TOP, 45,000 MILES, $2950. PHONE EVENINGS, 592-6282.

1964 JEEP J-100 WAGONEER 4 W.D. One owner. Warren hubs. 3-speed standard. Power steering. Good condition. $1200 or nearest offer. 598-4649, 387-3523.

'69 VAUXHALL STATION wagon. 28 miles per gallon with pollution burning attachment and extras. Good condition. $1198. 478-3380, evenings.

1968 BUICK LE SABRE, 4-DOOR hardtop, radio, power steering, power brakes, power windows. Excellent condition. $2350. Phone 592-1579.

1963 CORVAIR MONZA 3 SPEED, floor shift, bucket seats, tested, good tires, nice clean economical car, bargain $375, firm. 382-8670.

1966 RAMBLER AMERICAN, 6 standard, excellent condition. $650 firm. Can be seen Sunday at 123 Olive St.

1963 FORD FAIRLANE 500 STAtion Wagon. 289 V8 Standard. 382-1857.

65 VIVA, REBUILT MOTOR, good condition all round. Offers. 479-1370.

'57 CHEV, 283 AUTOMATIC, NEW paint, rubber, interior and motor. Offers. 658-5526.

1969 VAUXHALL VIVA 4 DOOR, 26,000 miles. Tested this month. $825. 386-8598.

1965 MUSTANG AUTOMATIC 6. Radio. Only 61,000 miles. $1250. 592-7596.

'59 VAUXHALL, RUNNING, needs repair, $30. 592-4354.

59 VW. RUNS WELL. 478-5754.

'68 KARMANN GHIA. BEST offer. 658-5361, 384-8829.

1964 VOLKSWAGEN, EXcellent condition. $650. 658-5434.

1960 AUSTIN CAMBRIDGE. Offers. 477-8293 after 6 p.m.

150 CARS FOR SALE

GARDEN CITY AUTO
382-9111
All Our Vehicles
CHECKED BY
Licensed Mechanics
ALL CARS
Gov't Tested
REMODELLING
SALE CONTINUES

69 OLDS Delta '88' Royale
2-DOOR HARDTOP, POWER STEERING, POWER BRAKES, TILT WHEEL, ELECTRIC TRUNK LOCK, FACTORY AIR CONDITIONING, 4 NEW BELTED TIRES, VINYL TOP, TAPE DECK.

70 GTX 440
CONSOLE AUTOMATIC, BUCKET SEATS, CUSTOM WHEEL COVERS, WHITE LETTERED TIRES.

71 MALIBU
V-8, AUTOMATIC, POWER STEERING, POWER BRAKES, FACTORY AIR, VINYL ROOF, CUSTOM WHEEL COVERS, TINTED GLASS.

71 FORD Econovan F-100
V-8, IDEAL FOR CAMPER OR HANDYMAN.

72 BUICK CENTURIAN
POWER STEERING, POWER BRAKES, AUTOMATIC, VINYL ROOF, TILT WHEEL, POWER WINDOWS, SEATS, TINTED GLASS, TAPE DECK.

73 Buick Le Sabre
POWER STEERING, POWER BRAKES, AUTOMATIC, VINYL ROOF, TILT WHEEL, POWER WINDOWS, SEATS, TINTED GLASS, TAPE DECK.

WE NEED 'TRADES'
TOP, TOP, TOP PRICES
NOW BEING PAID AT
GARDEN CITY AUTO
2978 DOUGLAS 382-9111
OPEN 9 - 9

peter pollen ford

BUY WITH CONFIDENCE FROM THE VALUE LEADER

COME IN AND SEE OUR FINE SELECTION OF TOP QUALITY USED CARS TODAY!

ALL SOLD WITH 7-DAY MONEY-BACK GUARANTEE

PETER POLLEN FORD
1060 YATES
384-1144

'70 CHRYSLER IMPERIAL LEBaron, by owner. Black vinyl roof, off white body, all power brakes, power steering. This car is absolutely loaded. $7300 cash, trade or terms. 477-6641.

'67 MUSTANG, REBUILT ENgine, rebuilt 3-speed automatic transmission, new tread and shocks. Tested to April '74. $1800 or trade for 3-ton pickup. 592-4678.

1967 CORTINA GT, NEW CLUTCH last year, must be sold this weekend. I have been transferred to Toronto. $925. 384-3170.

72 VOLKSWAGEN, RED SUPER Beetle, radio, only 5,600 miles. Leaving town. Asking $2,350. 477-8581.

1967 FALCON COMPACT
2-door, 6 cylinder. Best offer by Tuesday. 385-2525, Capri.

BEST OFFER BY TUESDAY
1966 Fairlane 500 hardtop, clean car, 385-2525, Capri.

1963 VOLKSWAGEN STATION wagon, rebuilt engine with only 10,000 miles. $750. 382-1768.

1972 LTD STATION WAGON, fully equipped, 656-2845.

1970 BUICK SKYLARK CUSTOM sports, fully equipped. 656-2845.

'68 BARRACUDA, AUTOMATIC, in good condition. Offers. 477-9747.

1967 CORTINA GT, RECENT work, best offer. 388-6886.

150 CARS FOR SALE

McCALLUM MOTORS
— DATSUN — VOLVO —
YATES AT COOK
386-6168

1972 CORTINA L model, 4-speed, radio, leather interior, radial tires, only 5,000 miles. BUY NOW! $2395

1972 DATSUN 240Z, 7,000 miles with remaining factory warranty still in effect. Buy now before the price hike $4295

1969 VOLKSWAGEN Beetle. Automatic transmission, radio. Excellent condition. $1695

1969 ACADIAN BEAUMONT 4-door sedan. Here's a 6 cylinder automatic with radio and brand new tires. Buy now! $2195

1966 BUICK LE SABRE 2-door hardtop. Metallic green. V-8, automatic, power steering, power brakes, radio. A real nice hardtop. $1395

68 VALIANT 4-DOOR
67 AUSTIN 1100
67 VW
69 RENAULT. NEW MOTOR

McCALLUM MOTORS
COLWOOD DIVISION
COLWOOD CORNERS
478-5622

DOMESTIC

1972 GMC LONGHORN ¾ Ton. V-8, automatic, power steering, power brakes, and fully equipped 11' teardrop camper.

1967 CHEVROLET Station Wagon. V-8, standard, radio.
VERY SPECIAL $895

1968 METEOR LE MOYNE 2-door hardtop, fully equipped plus vinyl roof.
VERY SPECIAL $2195

1971 DATSUN 510. Radio, tach., Michelin tires, Cibie fogs and spots.
SPECIAL $1795

1966 FORD FAIRLANE 9-passenger station wagon, V-8, automatic transmission, power steering, radio.
Yours for only $1395

ECONOMY CARS

1972 V.W. 7 passenger bus. Radial tires, 5,000 miles.
VERY SPECIAL $3995

1971 V.W. Beetle. Mint condition, low mileage.
VERY SPECIAL $1795

1964 TR4, 4 speed, radio.
VERY SPECIAL $695

1972 DATSUN 510 automatic, low mileage.

1970 MAVERICK 2-door 3-speed, radio. The better used car with the lowest price. Make your offer.

1970 CORTINA 2-door, 4-speed, radio. Very special $1250

1972 TOYOTA 1600 2-door, 4-speed, radio $2095

COME AND SEE OUR SELECTION OF '73 DATSUN SPORT TRUCKS EQUIPPED WITH BUCCANEER CAMPERS AND CANOPIES.

YOU'LL BE GLAD YOU DID!!

BANK RATE FINANCE
ALL CARS TESTED
McCALLUM MOTORS
YATES ST. 386-6168 COLWOOD 478-5622

1964 DODGE POLARA STATION wagon V-8 automatic, radio, tested, good tires, ideal for camping family, excellent condition bargain $600 382-8670.

1965 PONTIAC PARISIENNE 4-door hardtop, automatic, power steering, power brakes. $795. Tops Cars, 385-3721.

'60 PONTIAC V-8 AUTOMATIC, low mileage, carefully looked after by mechanic owner. $375. 598-1406.

1971 SUPER BEETLE, LIKE new, many extras, $1950. 384-7837 anytime.

1971 SUPER BEETLE, 150 HP, radial tires, dual Webers, 382-2707 after 6 p.m.

1969 THUNDERBIRD LANDAU, air conditioned, all power, excellent condition. 384-0309.

'64 PONTIAC CUSTOM SPORT 2-door hardtop, $900. Phone 384-9232, after 5 p.m.

1966 CHRYSLER, PERFECT working condition, must sell. $950. 479-8181.

'64 AMERICAN RAMBLER, AUtomatic, good condition. 477-6337.

BRAND NEW CAPRI. PHONE after 7. 642-3753.

'65 FAIRLANE WAGON, $325. V-8 automatic, 91,000 miles. 598-1305.

'67 COUGAR GT, 390 FOUR-speed. Immaculate. 478-2614.

'62 AUSTIN HEALEY SPRITE, $750 or best offer. 477-4404.

150 CARS FOR SALE

SUBURBAN
LINCOLN MERCURY

SAFE BUY USED CARS

Sports Cars

70 Triumph Spitfire. Green $2498
68 MGB. Green $1798

Domestics

71 Montego Brougham 4-dr. Ht. Red and white $2998
70 Plymouth Sports Fury 2-dr. Ht. Green $2498
70 Pontiac 2-dr. Ht. Green $2498
69 Coronet 2-dr. Ht. Blue $2298
68 Lincoln. Loaded, 4-dr. Gray $3398

Imports

69 Toyota 2-dr. Green $1298
69 Austin America. Red $1198
66 Austin 1800. Green. $1098

100 Per Cent Financing
One stop shopping
Wide Open till 10
Monday to Friday
Sat. 6 p.m.

SUBURBAN

"At the sign of the Cat"

GEM Motor Sales

385-4311

71 DODGE CORONET 4-DOOR SEDAN, IMMACULATE $2595
70 VW BUG WITH SUN ROOF. A LITTLE GEM!! $1795
69 VW STATION WAGON. ONE OWNER, AUTOMATIC $2095
69 PONTIAC SEDAN. SEEING IS BELIEVING $795
69 FALCON 2-DOOR SEDAN. 6-CYL. AUTOMATIC $1595
68 BUICK LE SABRE 4-DOOR HARDTOP, BEAUTIFUL $2495
68 RAMBLER AMERICAN $1095
67 FORD CUSTOM 4-DOOR 6-CYLINDER $1295
67 FORD FAIRLANE $1295
67 CHEVY II, V-8 STANDARD. A HOT ONE $1395
66 CHEV 2-DOOR SEDAN $850
65 CHEV CONVERTIBLE $1095
65 BUICK SKYLARK 2-DOOR HARDTOP, TRIM $1095
63 COMET STN. WAGON $395
63 PONTIAC STN. WAGON $395

TRUCKS

71 DODGE ½-TON V-8 HEAVY DUTY 4-SPEED $2595
71 MAZDA PICKUP $1795
70 GMC ½-TON 6-CYL HEAVY DUTY, 4-SPEED $2195
70 FORD ECONOLINE 1-TON V-8, STANDARD $2495
67 CHEV PICKUP 6-CYL $1100
59 MERCURY ½-TON V-8 $299

480 Esquimalt Rd.
OPEN 9 TILL 9

PRESIDENT'S PERSONAL CAR

Luxury Chrysler Newport 2-door hardtop, '72 model. Loaded with extras, includes air conditioning, etc. This is a low-mileage demonstrator that has to go. We need a good used Chrysler, how about yours? Please call Sales Manager, Mr. C. KU, NATIONAL MOTORS, 384-8174.

'63 GALAXIE, V-8 AUTOMATIC, power steering, power brakes, good tires, $500 firm. 382-9018 after 3 p.m.

'68 CHEVY BEL AIR STATION wagon, V-8 307, equipped for trailer and heavy load, good shape. Best offer. 383-4326.

1969 VIVA 2 DOOR SEDAN, TESTed, excellent tires. Very clean. Economical. Ideal ladies car. Bargain $825. 382-8670.

1965 FORD CUSTOM SEDAN, 6 standard. Radio, tested. Excellent tires. Very clean. Ideal family car with economy. $750. 382-8670.

1968 CORTINA DELUXE, 4 speed, bucket seats, tested, good tires. A steal at $775. 382-8670.

1970 OLDS VISTA CRUISER STAtion Wagon. Good condition. Any reasonable offer accepted. 656-4692.

68 ENVOY, VINYL TOP, 31,000 miles, cleanest one in town, $950 592-3335.

'66 OLDS DYNAMIC 88, V-8, power steering, brakes, $1200 or best offer. 385-6455.

'65 MUSTANG, 289, FLOOR shift. Good condition. $1295. 383-2923. View at 2223 Douglas St.

150 CARS FOR SALE

THREE POINT MOTORS

AN EXCELLENT SELECTION OF CAREFULLY USED, FULLY RECONDITIONED MERCEDES BENZ

69 VAUXHALL Viva $1095
68 AUSTIN 1100 Automatic $1295
72 VW $2195

'66 AUSTIN '1100' $995
'67 FALCON Futura $1495
'68 VAUXHALL Viva $995
'69 CAMARO Convertible. A beauty! $2895
'71 MAZDA '1800' $2095
'72 CHRYSLER Newport Royale Extremely attractive automobile. Dark blue with white vinyl top. Fully equipped and carefully maintained. $5395

Low Cost IAC Terms To Suit You.

When You Get Around To QUALITY
Come Around To THREE POINT
Government At Hillside
385-6737

TRANSPORTATION — SPECIALS —

NOTHING OVER $999

64 Valiant 4-spd.	$399
63 Ply. A.T.	$499
61 Pontiac	$199
66 Ford XL	$699
68 Datsun	$499
67 Rambler A.T.	$899
65 Chev Conv.	$699
65 Corvair Conv.	$699
66 V.W.	$899
65 Ford	$699
62 Chrysler H.T.	$399

NOT A RED CENT DOWN!
100 PER CENT FINANCING PAYMENTS TO SUIT YOUR BUDGET
NO RED TAPE
IMMEDIATE, ON-THE-SPOT FINANCING ON APPROVED CREDIT

69 Sunbeam	$899
62 Rambler	$399
64 Chrysler	$599
64 Dodge V-8, A.T.	$499
64 Falcon sdn.	$499
64 Stude. A.T.	$499
62 Pont. A.T.	$299
62 Acadian A.T.	$299
59 Chev. A.T.	$299
68 Envoy	$699
68 Cortina Wgn.	$899

NATIONAL
Chrysler - Dodge
819 YATES 384-8174

1970 PLYMOUTH FURY II, 4 door, sedan, V-8, automatic, power steering, power brakes, radio, in very good shape. $1995. Phone 652-1780, 652-1562.

'62 GALAXIE, RETIRED BUT ACtive, seeks employment as reliable transportation. Auto., 6, 2-dr., radio, new tires, motor. Offers Anytime, 479-6334.

STUDENT MUST SELL '68 DATsun 1600, good condition. Offers, $1200. 382-0667.

150 CARS FOR SALE

AMC

AMERICAN MOTORS 736 CLOVERDALE AVE. JEEP 385-8756

SUPER BUYS!
'69 PONTIAC sedan, V-8, auto. $1690 FULL PRICE!
'72 CHEV sedan, V-8, auto. $1990 FULL PRICE!

Bob Allison, Gordie Strongman
Jack Batey, Ted Bailey

151 FOREIGN IMPORT AND SPORTS CARS

PLIMLEY

SEE US FIRST
5 used Sports Cars to choose from
PLIMLEY
1010 Yates 382-9121
Your Sports Car Headquarters

ALFA ROMEO
METRO
Beacon Ave.
Sidney
656-4311

SAVE MONEY, PAY CASH. 1959 MG Roadster, $1150. 1966 Fiat Roadster, $495. 1969 Datsun, 2 door, deluxe, $1150. All with radials. Haidin Motors, 1500 Blanshard, 384-6713.

1965 VOLVO 544 S, EXCELLENT condition. Over $700 recently invested in complete reconditioning. Must sacrifice at $850. 652-2048 after 6.

1960 CONSUL MARK II, 2-TONE, rebuilt engine, new tires and seat covers. Completely serviced for 6,000 miles. Tested to 24 April, '74. Asking $445. 382-4179.

'57 TR-3, RUNNING, TESTED. Roll bar. Workshop manual. Transmission needs work. Offers. 383-5933.

1970 M.G.B. NICE, CLEAN, RED car, radials, radio, new mufflers, good condition. $2400 or offers. 592-3574 (Monday-Friday 5-7 p.m.)

'59 TR3, EXCELLENT THROUGHout, professionally reupholstered, never raced, 83,700 miles, $800. 339-3168, Comox.

MG MIDGET, NEW BRAKES, shocks, oversized pistons, rings and bearings, excellent condition, $825 or offers. 478-6058.

1967 ALFA ROMEO SPIDER 1600, good condition. Radial tires, good top. Rare model. $1,900. 477-5873.

1967 TRIUMPH MARK 3 CONvertible. Top condition. $975. 385-5660.

'64 FIAT 1200 ROADSTER SRECial Vetture. New work done. 385-3061.

69 TRIUMPH GT6 PLUS. Excellent condition. Must sell. 598-3475 days, 592-3092 evenings.

1968 TRIUMPH SPITFIRE, Rebuilt motor. Hardtop and ragtop. Best offer takes. 479-2060.

1972 CORVETTE, PANEL TOP. 350 4-speed. Campbell River, 923-4468.

1968 FIAT 124 SPORTS, 5 SPEED, radials, excellent condition. 386-3836.

'60 KARMANN GHIA. Excellent condition, sacrifice. 656-5394.

'59 JAGUAR, NEEDS SOME body repairs, otherwise A-1, $500 firm. 478-5097, 2450 Millstream.

1970 MGB, EXCELLENT CONDItion, $2495 or offers. Will consider older trade. 656-4035 evenings.

1957 AUSTIN HEALY 100-6, wire wheels, inspected, 384-7468 after 5 p.m.

1961 CORVETTE, 350 4-SPEED, 2 tops. 385-4463 days, 478-5818 evenings.

1965 MORRIS STATION WAGON. $595. Owner leaving town. Message 656-4546, 656-4454.

MGB G.T., IMMACULATE CONdition and many extras. 385-0772, weekend mornings.

'72 DATSUN 240Z, MAG WHEELS, A.M.-F.M., excellent condition. 382-2826.

'62 TR4, NEW PAINT, Excellent running gear, new Michelins, 2 tops, roll bar, 388-7617.

1961 AUSTIN HEALEY 3000. Very good condition, $1500. Phone 386-0786.

1971 MGB EXCELLENT CONDItion, 11,000 miles, radials, overdrive, offers. Phone Art, 384-8805.

MUST SELL, 1965 TRIUMPH Spitfire, new Michelin Radials, radio, $375 or best offer. 592-6991.

1968 TRIUMPH SPITFIRE, GOOD condition, $1300. 656-2387.

1968 TRIUMPH SPITFIRE, GOOD condition, $1300. 656-2387.

1971 DATSUN 240Z, 20,000 MILES. 3805 Campus Cres., 477-2538.

RARE '61 T-BIRD 406 MODEL, nice shape, $850 firm. 382-4440.

IN TIME FOR SUMMER. '69 MGB, 24,000 miles, $2300. 386-0174.

1970 DATSUN 510, MANY extras. Radial tires. 383-5271.

1955 JAGUAR MARK VII SAloon, tested to '74, $350. 382-0230.

1970 DATSUN 240-Z, EXCELLENT condition, offers. 477-8555 evenings.

'64 MGB ROADSTER, OFFERS. Phone 658-5779.

64 E-TYPE JAGUAR, GOOD CONdition, must sell. $2,400. 479-2863.

154 TRUCKS AND BUSES

5 6 INTERNATIONAL 1-TON, dual wheels, 10'x7' stake side box, $600. 478-5605, evenings or weekends.

'56 INTERNATIONAL 4X4 ¾-TON, 12-volt, good 8-ply rubber. Runs and works well. $600 firm. 642-5149.

1969 ¾-TON CHEV CAMPER Special, 350, 4-speed. Good condition. 478-5943.

'69 DATSUN PICKUP, ASTRONaut canopy. Low mileage. Asking $1500. 386-3686, after 5 p.m.

WILLYS JEEP WITH WINCH, hubs and top. Phone 746-7892, Duncan.

'64 DODGE TANDEM DUMP truck. With work. Excellent condition. 383-0735, 478-5434.

'71 FORD ¾ TON PICK UP, 360 automatic, fully equipped. Canopy. Good condition. 479-2802.

'64 FORD ECONOLINE, NEW REbuilt motor. All new mechanical parts, $550 or best offer. 592-4843.

4X4 BABY WILLY'S, V-8, ROLL bar, spare gas tank, winch. 652-3537.

'68 MERC PICKUP, CUSTOM cab, radio, split rims. Heavy duty springs. $1675. 477-4388.

1950 ARMY JEEP. COMPLETE or motor and running gear. Duncan. 748-1065.

1967 GMC ½ TON TRUCK, GOOD condition. 386-1026.

154 TRUCKS AND BUSES

METRO'S Super Lot in SIDNEY

72 Ford F250 4x4
72 Dodge Van, 6, auto.
71 Ford F100, V-8
71 G.M.C. ¾-ton V-8, auto.
71 Datsun P.U. and camper
70 G.M.C. ½-ton auto. V-8
69 Chev. ½-ton V-8
68 Chev. ½-ton V-8, auto.
65 International ½-ton

Drive to Sidney AND SAVE!

METRO
656-4311
656-2821

CORNELL

S-A-V-E ! !

—BLAZERS
—PICKUPS
—SPORT VANS
—SUBURBANS
—VANS
—CREW CABS

CORNELL

CHEVY TRUCK CENTRE
3050 DOUGLAS
385-5777

DE PAPE MOTORS

1971 INTERNATIONAL 4x4 ½-ton, 4-speed, heavy duty equipped, radio, 7,000 miles, just like new. NOW $3895

1973 CHEVY ¾-TON CAMPER SPECIAL 9,000 miles, heavy duty suspension, power steering, power brakes, radio, automatic, plus camper wiring. A real clean unit. NOW $4695

1971 GMC ¾-TON V-8 power steering, power brakes, 3-speed automatic transmissio, radio, de luxe brocade interior, all heavy duty equipped. NOW $3795

DE PAPE MOTORS
847 YATES 384-8035

NATIONAL CHRYSLER-DODGE

NEW 1972 D200 (¾ton) Pickup
Equipped for 8,000 lb., G.V.W., 360 engine, automatic transmission. 8.75x16.5 p.r. tires, power steering and brakes, rear step bumper. Come in and look IT OVER
NOW ONLY $4219

CALL MARSHALL MURRAY
NATIONAL CHRYSLER-DODGE
384-8174 819 Yates

PICKUP TRUCKS

70 FORD ¾-ton, long box, big 6, 4-speed. Only $2595
69 FORD ¾-ton, long box, V-8, 4-speed, radio. Only $2295
67 FORD ½-ton, long box, 6, 3-speed, long box. Only $1495
65 INTERNATIONAL ¾-ton, big 6, long wide box. Only $895
64 CHEV ½-ton P.U. Short wide box, 6, 4-speed, canopy. Only $595
56 CHEV P.U. Handyman's Spec. $95

AT TRUCKTOWN ON BAY
2525 Bridge St., 386-1711

68 CHEV. Pickup $1750
66 CHEV. Sedan, V-8, at. $695
70 CO—1600, V-8, P.S., 4 and 2 $4995
69 GMC Pickup $2195
WILLYS 4x4 wagon winch $1095
22 Ft. GLENDALE House Trailer $1295

517 Herald St. 388-5508
INTERNATIONAL HARVESTER

FORD 850 TANDEM TRACTOR, rebuilt 534, V-8 motor 5x4, good tires. 1966 Chev 960 van Hyd. tailgate, tested, good tires. Kenworth MD. 923 tractor — rebuilt Cummings powered 5x4. Through test. Good tires. wilson Foods Ltd. Will sell cheap or trade for pickup and camper. Apply Gary West or H. Eng, 47 Songhees Rd., Victoria.

'82 GMC 3-TON, 176" WHEEL base, new engine, rear end, front end and exhaust, huge camper interchanges with 7" St. Paul hoist, 14 ft. deck. Must be seen to understand. '57 109 Landrover, near new tires, Warren hubs, capstain. '65 Plymouth Savoy customized coupe. Evenings, Ganges, 653-4495, owner, or 653-4381 for information.

3, ¾-TON PICKUPS; 1969 ¾-TON V-8 Ford Van; 1966 Dodge Van; 1968 Wagoneer V-8 4 W.D.; 1966 Sedan delivery; new CJ 5 Jeep; new Jeep pickup ¾-ton V-8, 4-speed, power steering, and power brakes. Only $4995.
VICTORIA JEEP
HILLSIDE at ROCK BAY

1972 MAZDA TRUCK WITH Okanagan camper, must be seen to be appreciated. 478-1560.

'68 DATSUN 1300 P.U. LOW mileage. Custom canopy. $1,600. 384-1633.

'71 DODGE WINDOW VAN, 16 passenger Royal Sportsman, excellent, 3093 Washington, 382-0279.

1971 TOYOTA PICK UP, MAG wheels. $1900 firm. 478-4533 or 478-5895.

MERCURY ECONOLINE VAN, new paint, rings, valves, etc. $975. 656-4745.

1949 MERCURY ½ TON, REbuilt V8 flathead, dual exhaust, $250. 384-6713.

'56 MERC, ½ TON, 6 CYLINDER, runs well, tested Sept. 479-2790.

'68 G.M.C. ½-TON PICK UP, tape deck, canopy. $1800. 385-2754.

'58 DODGE FARGO PANEL. $300. 479-6053.

½-TON FORD PICKUP, 1965, canopy, good condition. 383-4031.

1966 INTERNATIONAL 4-WHEEL drive, Travelall, V-8. 479-5788.

154 TRUCKS AND BUSES

NEW LOCATION

ENSIGN
Dodge TRUCKS
AND
RECREATION VEHICLE CENTRE

QUADRA at CALEDONIA

VICTORIA'S Biggest SELECTION NEW 1973 TRUCKS

1973
DODGE
½-Ton Pickup
Electric Ignition
V-8 Motor
Dual Mirrors
All Gauges
$3098
SALE PRICE
$85 Down
$85 Per Mth.

1973
DODGE B 100
COMPACT VAN
Electric Ignition
Bucket Seats
6 Cyl. Motor
Door and Glass Pack
Dual Mirrors
$3393
SALE PRICE
$95 Down
$95 Per Mth.

1973
D 200
Adventurer
¾-Ton Pickup
Electric Ignition, 360 V-8 Automatic, Power Steering, Brakes, Trailer Towing Pack, Aux. Fuel Tank, Radio.
$4696
SALE PRICE

IMMEDIATE DELIVERY
4-Wheel Drive
Club Cabs
Crew Cabs
Camper Trucks
Tandems
FOR SALE OR LEASE
Payment quoted based on 48 months on approval of credit and included 5 per cent tax and interest.)

NEW! LOCATION FOR DODGE TRUCKS And Recreation Vehicles

ENSIGN At QUADRA And CALEDONIA
386-2411

154 TRUCKS AND BUSES

ANYONE BUYING A NEW PICK-up this weekend phone 382-3030 for a deal of a lifetime. I have 1973 Dodge B100 pickup, all power equipped with 360 motor, heavy duty suspension, Sports Adventurer package, just over 1,000 miles. Will accept trade, will give you top dollar for your trade in less discount for the 1000 miles. Drive past 3179 Milgrove and see for yourself. Also with this unit is a new Scamper Camper. Will sell separately. Private.

SOLD PROPERTY. TRUCKS must go. Three '72 Chev ½ tons; '73 Chev ¾ ton; '68 Ford ½ ton; Vanguard trailer; '71 Gremlin. Make offer. Like motorcycle in trade. Les Blow, 2940 Douglas, 384-7643.

1971 FORD RANGER ¾ TON pickup, camper special. Power steering, power brakes, radio, 3 speed automatic, set of snow tires, spare fuel tank, 31,000 miles, excellent condition. $3595. 479-7033.

TOW TRUCK
1969 GMC 3-ton, equipped with 500 Holmes wrecker, V-8, 5 and 2 trans., Government inspected.
GEORGE ENG TRUCK SALES
940 Hillside 385-3054

1972 FORD WINDOW VAN, PROfessional camper installation. Sink ice-box, AT, V-8, PS, heavy duty equipment. Low mileage. $4195. Phone Tom Alexander, 384-1144 or 478-8171 to view.

1972 GMC HEAVY DUTY ½-TON, power steering and brakes, automatic trans, 700x15 6-ply tires, tinted glass, 402 V-8 engine, positraction and canopy, costs $5,700, $4,400. 385-0017.

1969 Ford Econoline E200, 6 standard, $2295.
1969 Datsun with canopy, $1395.
Madsen Motors
2691 Sooke Road 478-5214

1972 FORD ¾-TON V-8 4 SPEED, wide box, power brakes, like new, 8,000 miles. Cash, trade or terms. $3895. Phone 652-1562, leave message or phone 652-1780.

1964 JEEP J-100 WAGONEER 4 W.D. One owner. Warren hubs. 3-speed standard. Power steering. Good condition. $1200 or nearest offer. 598-4649, 387-3523.

'68 CHEV ½-TON PICKUP, 327, V-8 automatic, power steering, power brakes, radio, heavy duty split rims, CST trim, bucket seats, just tested, $2000. 478-5466, 478-2021.

'71 MAZDA 1800 PICKUP (11,000 miles), with '72 Security camper with 3 way fridge, furnace and oven. Excellent condition. $3895. 384-6022.

1971 FORD 350 1-TON, CREW CAB with long box and camper kit. 26,000 miles. With or without camper. Excellent condition. Automatic. 652-1502.

BRAND NEW DATSUN ½-TON pickup, fully equipped, $2,625.
McCALLUM MOTORS LTD.
1101 YATES 386-6168

TRUCKTOWN 386-1711
Everything in Trucks
On Bay St. below Government St.
2525 Bridge St.

SINGLE AXLE 1955 GMC DUMP, $550. Winch truck vintage GMC $295. 1956 Ford tandem short log truck $900. Cobble Hill 743-2005.

1970 CREW CAB FORD 1-TON. Still under warranty. With or without camper. Offers. Mill Bay, 743-2551 or 743-2069.

4-WHEEL DRIVE. TRAVELALL '69, V-8, 4-speed transmission. Front hubs, 24,000 miles. $3650. 658-8678.

1965. CREW CAB, HEAVY DUTY ¾ ton, V-8, automatic. 18,000 miles on total rebuild. Top condition. $1995. 478-2597.

1958 INTERNATIONAL ¾ TON panel. $475 or offers. 478-4963.

158 TIRES

FOR
Radial Tires
SEE
D & D TIRE TOWN
MICHELIN
SEMPERIT
DAYTON
REMINGTON
FIRESTONE
ALL SIZES — ALL TYPES
CHARGEX
OR
PAY DAY TERMS
AT
D & D TIRE TOWN
Victoria 382-7283
Duncan 746-7191

OFF-ROAD, 6-PLY TIRES WITH tubes, 12" wide on 16" rims 10" wide. 477-2846.

2 L78-15 BELTED TIRES, USED less than 2,000 miles. $18 each. 477-3848.

FOUR NEW 750-16 8-PLY TIRES with 8 stud split rims. Offers. 479-4494.

LARGE STOCK OF GOOD USED summer tires from $5. Cadboro Bay Texaco. 477-2102.

4 CHEV MAG WHEELS WITH 2 fair tires. $75 firm. 658-5542.

700X13 8-PLY ON RIMS, NEW, 1106 - 3 Balmoral Rd.

FOUR BELTED TIRES, L78X15. $45. 477-9403.

160 PARTS, ACCESSORIES

TRI-POWER MANIFOLD FOR 272-312 Ford. Read end for 56-67 Ford. Wanted, Ford 4-speed and Cobra jet heads. 592-6982.

'59 INTERNATIONAL TRAVELall, 304 engine, complete with transmission, clutch, doors and windows. 656-5245.

'50 FORD 2-DOOR SEDAN, BUCKets, upholstery, 4 barrel for flathead, chrome pan, floor shift, transmission. 477-6451.

CAR RADIO SALES, ALL MAKES and models, clearance prices. Burnside Car Radio, 350 Burnside Road East, 385-7379.

WRECKING VOLVO 544 SPORTS. Excellent motor, trans., etc. 743-5005, 743-2612.

MGB TONNEAU COVER AND luggage rack, will fit MG '64 to '69. Phone after 5, 592-0013.

MERCEDES 190 GAS: HEADless; good body, tires, drive train, electrical. 388-6352.

1960 PONTIAC CONVERTIBLE, all parts. 1960 Zephyr, good shape. 386-8574.

'56 VAUXHALL, '57 MERCURY, '56 Pontiac, '63 Comet convertible. 382-9617.

65 ACADIAN 2-DR., GOOD BODY. Also complete 6-cyl., 283 parts. 478-1137 after 6 p.m.

55-57 CHEV. HEADERS, $120. SIG. Earsen cam and kit, $160. 2 G78-14 tires, $60. 386-7644.

WRECKING 1966 VOLKSWAGEN Fastback, good 1600 engine, radio, etc. 658-5501.

2 '57 HILLMANS TOGETHER can make 1 good one. Good snow tires. Offers. 383-5933.

COMPLETE DODGE POT ASsembly with posi and 3.23 gears. 592-9009, 5-7 p.m.

4 WIRE SPOKED, 16", 1934 FORD wheels and tires. 478-5889.

WANTED: FRONT BUMPER for '66 Chev. 385-1237.

4 DODGE OR FORD CHROMIES with tires, $75. 478-3671.

VOLKSWAGEN PARTS
507 Ellice Street, 388-6461.

WANTED, AUSTIN 1100 ENGINE, must be in good shape. 478-3625.

WANTED: RADIATOR TO FIT TR3. 385-3584.

TANDEM CAR TRAILER, ELECtric brakes, $350. 477-2846.

'62 VOLVO, 544 B18, GOOD power train, all or parts. 479-2860.

CHEV. 4 BARREL CARB AND manifold, $45. 383-6249.

160 PARTS, ACCESSORIES

14 FT. VAN, 2 SIDE DOORS AND rollup rear door; '58 Zephyr motor and trans.; '52 Dodge motor; wrecking '65 Vauxhall Sherwood wagon; '67 Dodge ½-ton; '59 Chev. V-8 standard; '69 International 1200 panel; '58 Ford wagon; Jeep ¼-ton and J 2600 body parts; '60 Dodge P.U. box; '64 Ford P.U. box; '52 Ford COE 3-ton; '53 Chev. ½-ton; '56 Lincoln; miscellaneous car and truck parts. Phone 479-4793, 479-6926, 383-3320.

OUR NEW LOCATION
2150 Blanshard Street
Your Car's "Heart" is the BATTERY
For a Strong, Sure Start Every Time GET an "ACME"
LOWEST PRICES IN TOWN
Delivered and Installed
FRANCIS BATTERY and TIRES LTD.

VINYL TOPS
Dress your car up this spring with a new vinyl top from Capital Vinyl Tops and Upholstery — Division of Capital Auto Glass, 845 Yates St. Over 35 colours to choose from. Expert workmanship. 1 year guarantee given with each installation. For appointment and price call 388-6481.

GOOD 1964 CHEVELLE 194 motor, $65; radiator, $10; alternator, power glide trans; 283 motor for parts; V-8, standard setup, $40; '66 Chevelle wagon, doors, tailgate, seats, and windshield, $30 each. 382-8806, 479-7486.

GOOD 1964 CHEVELLE 194 motor, $65; radiator, $10; alternator, power glide trans; 283 motor for parts; V-8, standard setup, $40; '66 Chevelle wagon, doors, tailgate, seats, and windshield, $30 each. 382-8806, 479-7486.

FOR FAST SERVICE ON RINGS, BEARINGS, GASKETS, exchange brake shoes, drum turning, pin fitting, valve seat machining.
CORDS PISTON RINGS
at 834 Johnson St. 383-0011

RADIATOR REPAIRS, FAST TOP quality repairs at Maurice's Auto Body, 427 Beta St., phone 384-3121. Located behind the Burnside Pay and Save Gas Station.

WRECKING 1963 FORD, 2-DOOR, 352 cu. in engine. Standard transmission, sell whole or in parts. Would make good claimer. 478-2118 after 5 p.m.

REBUILT 352 ENGINE COMplete. New rings and rod bearings. Clutch bell housing, and 3 speed transmission. $300 or trade. 478-3409.

MARK TEN C.D. IGNITION SYStem eliminates 3 out of 4 tune-ups with dramatic increase in performance. Trans-World Enterprises, 1817 Douglas St. 385-1941.

327 CRANK AND 40 OVER STOCK pistons. New 389 parts. Offset Vette valve covers. Big AFB. Many small block parts. Jim 388-9717.

1961 V WBEETLE FOR PARTS, engine and transmission very good. $250 or offers. 384-1490. 160

162 AUTO REPAIRS, SERVICE AND TOWING

TRANSWILL AUTOMATIC TRANSmission specialists. 384-2851. Rebuilt auto transmission from $69.95. Tune-up from $11.95.

VOLKSWAGEN MOTORS, REbuild, $100 plus parts. Phone 388-7443 after 6 p.m.

VOLKSWAGEN SPECIALIST Complete repair. 1950 Oak Bay Ave.

166 CARS AND TRUCKS WANTED

NEED CASH?
Highest Prices Paid FOR YOUR CAR OR TRUCK
Paid for or Not
DRIVE IN TODAY
2978 Douglas St.
OR CALL
382-9111
GARDEN CITY AUTO

WANTED
$ $ $ for cash $ $ $
TOP DOLLARS FOR "SPORTS CARS"
FOREIGN CARS—COMPACTS
"TRUCKS"
LOW MILEAGE DOMESTIC CARS
FULL CASH OR CASH FOR EQUITY
DE PAPE MOTORS
384-8035
OR DRIVE TO 847 YATES ST.

WANTED
LATE MODEL IMPORT AND DOMESTIC CARS. TOP PRICES FOR YOUR CLEAN USED UNITS. TRADE UP OR DOWN.
DOUGLAS VOLKSWAGEN PORSCHE-AUDI
388-5466

Top prices paid for your car or truck, paid for or not.
SPEEDWAY VOLKSWAGEN PORSCHE — AUDI.
Both sides of Yates
385-2415

McCALLUM MOTORS WILL PAY top dollar for any make or model car or light-duty truck — call today. It pays to look at Yates and Cook.
McCALLUM MOTORS LTD.
386-6168
ALSO
McCALLUM MOTORS
COLWOOD CAR LOT
478-5622

Good, Clean CARS AND TRUCKS WANTED
Cash in 5 Minutes
— PLIMLEY —
1010 Yates St.

WE NEED CARS
—DESPARATELY—
WILL PAY CASH OR WILL CONSIGN
HIGHEST PRICES PAID
NATIONAL MOTORS
819 Yates
Victoria's most trusted name for 69 years!

'69-'71 2-DOOR, FULL SIZE CAR, clean, low mileage. No dealers. 656-5434 or after 6 598-3728.

CASH OR CONSIGN
ART'S CAR SALES

CASH FOR YOUR OLD VOLKSwagen, running or not. 658-5501.

AUSTIN WESTMINSTER OR equivalent, low mileage. 658-5619.

VW WANTED, ANY MODEL OR condition, except rust. 656-1502.

168 CAMPERS, TRAILERS AND MOTOR HOMES

64 ECONOLINE WINDOW camper, new brakes, shocks and tires. Completely equipped. Excellent condition. Offers. 479-6048.

INTERNATIONAL MOTOR home, well finished. Licensed, ready to go. 385-2840.

1968 VOLKSWAGEN WINDOW camper 1600, double bed, curtains $1925 firm. 478-6530, 384-0306.

NEW CANOPY TOP, FIT FORD or GMC trucks. 598-1926, 960 Brighton Cresc.

TENT TRAILER: SLEEPS 4. Good condition. $200, 656-2491.

168 CAMPERS, TRAILERS AND MOTOR HOMES

AT
EMPRESS
WE'RE BIG on TRUCKS
Vancouver Island's largest selection of GM Trucks
—ASTRE PANEL
—GMC SPRINT
—GMC JIMMYS
—GMC ½-TON WIDESIDES
—GMC ¾-TON WIDESIDES
—GMC ¾ CAMPER SPECIALS
—GMC CREW CABS (SOME ON DUALS)
—GMC CREW CABS (SOME ON DUALS)
—GMC 1-TON WIDESIDES ON DUALS
—GMC ¾-TON 4-WHEEL DRIVES
—GMC RALLY WAGONS
—GMC SUBURBANS
—SECURITY CAMPERS
GMAC TERMS at BANK INTEREST
EMPRESS
Leisureland
2524 Douglas St.
382-7121
After 6
382-5331
WE RUN A VERY SIMPLE BUSINESS
(A Division of Empress-Pontiac Buick GMC)

COASTLINES
SKYLARK ONE PRICE SALE
Here's How It Works
ONE PRICE, AND YOU'LL GET ALL THIS:
Hitch, hitch installed, car wired, 2 leveling jacks, 25' water hose, mirrors, tanks filled, battery (if needed), sewer hose (if needed), brake control, hitch ball car connector. PLUS THE SKYLARK OF YOUR CHOICE AT THE FOLLOWING NO-TRADE PRICES.

73 MODEL 19.5	$4190.98
73 MODEL 160	$2385.88
73 MODEL 170	$3455.88
73 MODEL 220	$4639.63
73 MODEL 230	$4748.63
73 5th WHEEL	$7957.43
73 MODEL 165	$3170.88

Good till April 30
COASTLINE Trailer Centre
1915 Quadra
388-6021
NOW OPEN
10 A.M. TILL 9 P.M. WEEKDAYS
SUNDAYS 1 P.M. - 5 P.M.
"TRY US YOU'LL LIKE US"

VUXTRA
Our welding shop is now in operation on VANCOUVER ISLAND'S LARGEST RECREATIONAL VEHICLE CENTRE.
PURVIS FLACK
Follow the crowd. See for yourself, the great lineup of SCAMPERS—TERRYS, TAURUS, BOLERS, SPORTSCRAFT AND STARCRAFT Hardtops and Fibremold and Vista truck caps.
PLUS
Complete RV service including WELDING. PARTS AND ACCESSORIES, PROPANE DEPOT. SANI DISPOSAL STATION AND OFF-SEASON STORAGE.
NOW! SEE THESE
SCAMPER 21' Motor Home, a truly magnificent unit and priced at only $13,895.
SCAMPER Model 180 trailer, fully self-contained and sleeps 6 $3795
TERRY Model 23K, twin bed or double bed, $4750 with no trade. You save $445.
TAURUS, 16' with toilet, fridge and furnace $2995
PURVIS FLACK Trailer Sales Ltd.
1080 Goldstream
478-8377

1973 VANGUARD TRAILER, 13', 1300 lbs. Used once. Double bed, bunks, extras include furnace oven, toilet, 2 propane tanks. Value $2500. Price $2100 plus tax. 385-7297 after 5 p.m.

'71 DE LUXE 18 FT. GLENELLE trailer, sleeps 6, self-contained. Extra large fridge, heater, stove, oven, and many other extras. Price $3295. 479-3914.

CAMPER BUILDERS
Factory built tables, seats fold down to make bed; plus propane tank. $65. Phone 652-1562 or 652-1780.

1972 HOLIDAIRE 14' TRAILER Fully self-contained. Never used. 71 GMC North Star Motor Home in immaculate condition. Speedway Motors, 385-2415.

'72 VOLKSWAGEN BUBBLE-TOP camper, 2 double beds, fully equipped, under 2,000 miles. 479-1501.

PARKLANE HARDTOP TENT trailer, sleeps 5, has dining table and storage compartments, beautiful condition, $575. 592-1173.

ROCKET 10½' CAB OVER camper, jacks included. $1,295. Hitch-hiker, car camper, with double bed. Reasonable. 382-0056.

12' LITTLE LOAFER TRAILER, good condition, sleeps 4, 3 burner stove, icebox, 2 new tires and spare. 479-2552.

CSA FURNISHED DOUBLE WIDE trailer, 24x 48, 3 bedrooms, set up in park, $3,900 down and take over payment. 478-1582.

$175
New fibreglass canopy. Fits Datsun, Toyota, Mazda, Courier. 385-5277 or 477-3915.

1973 TERRY TRAVEL TRAILER, 25 ft. de luxe, new condition, $4995. Jackson's, 974 Goldstream, 1-A.

2 DIFFICULT SPOT TO PARK your trailer, electric mover, suitable for 15' - 17' trailers. 477-6193.

1969 17½ FT. SELF-CONTAINED Scamper trailer, sleeps 6. Phone 477-6615.

168 CAMPERS, TRAILERS AND MOTOR HOMES

S. J. PEDEN LTD.
Slashes Vanguard Trailer Prices
SAVE OVER $500

1 only, 23' '73 Vanguard, self-contained, tandem. Was $5,490, SAVE $549 NOW ONLY $4,941

1 only, 20' '73 Vanguard, self-contained, tandem. Was $4,735, SAVE $473.50. NOW ONLY $4,261.50

Campers
A full range of VANGUARD Campers on display. 11 floor plans avail. Choose from the 8' Economy PIONEER Model at only $1535, to the deluxe 11' FIBERGLAS ROOFED Voyager Model. High quality at REASONABLE PRICES.

VANGUARD:
—Trailers
—Campers
—5th Wheel
—Mini-Motorhome
—Truck Canopies

OKANAGAN:
—Import Truck Campers and Canopies

Trade-in Campers

9'6" Vanguard—'71, furnace	$1750
8'6" Cordalane '72 model	$1725
8'6" Vanguard '72 furnace	$1495
8' Canopy with windows	$ 325

CAMPER RENTALS
Building a camper or trailer? Plans and all materials in stock at reasonable prices.
S. J. PEDEN LTD.
2855 Quesnel St.
386-3464

LAYTON
SEAGULL
WEEK-N-DER
CAVEMAN
GEMTOPS
— USED UNITS —

NIMROD tent trailer	$ 495
'64—13' ESTAVILLA trailer	$ 995
'67—13' SEAGULL trailer	$1295
'66—ROLITE collapsible	$ 995
15' ARISTOCRAT trailer	$1195
	$1195

PARTS—SERVICE—REPAIRS —RENTALS—
DOMINION MOTORS
1703 BLANSHARD
Across from the Hudson's Bay Parking Lot 385-5012

1973 VANGUARD COUNTRY CRUISER
IN STOCK NOW FOR IMMTDIATE DELIVERY
CORNELL
CHEV-OLDS
3050 DOUGLAS
385-5777 'TIL 9 P.M.

FENNELL'S TRAILER SUPPLIES
Parts — Propane — Repairs
GALAXIE CAMPERS
SPORTSMAN CANOPIES
Summer Schedule
Open 7 days a week
6459 Pat Bay Hwy. 652-2511

A Trailer or Camper
can be CARPETED wall-to-wall with a roll end or remnant which will cost you up to 50% LESS than regular price at
CARPET TREND
WHERE THERE ARE 100s OF ROLL ENDS AND REMNANTS.
386-7501
SKINNER ST. IN VIC. WEST

CORDALANE
featuring
CAMPERS
for import trucks and 8'6" standard model with full bathroom compartment.
20' MOTORHOME
this weekend at
CORDALANE CAMPERS
493A Burnside 384-6333

18' TRAVEL TRAILER, COMpletely self-contained including stove, fridge, heater, shower, hot water tank, holding tank, electric brakes and Ford Galaxie with hitch and stabilizer. Ready to go anywhere for only $3600. Can be seen at 10661 McDonald Park Road.

1966 ¾ GMC, 4-SPEED, SPLIT rims, 9 tires. New shocks and paint. Smart and rugged. 1967 8½' camper, fridge, oven, furnace and jacks. Top quality unit. Offers joint or separate. 477-3405 after 6 p.m.

SKAMPER TENT TRAILER — all waterproof vinyl, sleeps 8, sink, 2 tables, propane-electric fridge, propane stove. 4154 Carey Road. 479-5514.

1968 16' VANGUARD TRAILER, TRANSFORMER LIGHTING SYSTEM, GOOD CONDITION, WILL ACCEPT TRADES. 656-4482, 382-3091.

SECURITY TRAVEL TRAILER 21' tandem. Toilet, shower, etc. As new. Offers. Phone 386-0045 between 4-6 p.m.

1962 ECONOLINE FIBREGLASS over plywood, raised roof. Stove, sink, fridge, toilet, etc. Offers. 479-6067.

NEW CUSTOM BUILT 8' camper, fibreglass roof. $1650. 1972 11' de luxe camper, $2450 or offers. 478-2483.

MOBILE AND MOTORHOME Sale. New and used. 17½' Kenskill, 29' Airstream, 25' Terry Jackson's, 974 Goldstream 1-A.

19' TRAILER SELF-CONTAINED, 8' Alaskan type camper. Fibreglass canopy for import truck. 656-3430.

REDUCED FOR QUICK SALE, 19' self-contained, excellent condition. Open to offers. 937 Shirley Road. 385-0187.

IMMACULATE 10½' WEEK'NDER camper, like you saw at Woodward's. Lots of extras, reasonable. 477-3496.

FOR RENT: FORD ECONOLINE van camper with pop-top. Fully equipped, sleeps 5. 598-1759.

8' ALL FIBREGLASS TRUCK canopy, 3' high, full double doors. $395. 385-4042.

'68 FARGO WINDOW VAN, PROfessionally built camper. Complete. 479-4494.

ALASKAN CAMPER FOR SALE. Propane fridge and stove. 746-4608 Duncan.

17'6" TRAVELAIRE, SELF CONtained, hitch, awning. All equipment. 743-9387 or 743-2218.

'68 FARGO WINDOW VAN WITH professionally built camper complete. 479-4494.

TOTE-EM TRAILER SALES
478-1041 Days 384-8791 nights

8' CAMPER WITH 2-BURNER stove and icebox, has camper jacks. Sleeps 3. 478-4603.

SET OF BROPHY CAMPER jacks, $75. 385-4042.

17½ FT. SCAMPER, FULLY self-contained. 656-2845.

14 FT. HOLIDAY TRAILER. Good condition. 746-4556 Duncan.

1972 TRAILER ON TANDEM, self-contained, 3600 Saanich road.

AL'S BOX TRAILERS
214 Dundas 383-8233

TRAILERS FOR RENT
478-1592

DATSUN HOMEMADE CAMPER, $350 or best offer. 385-0278.

168 CAMPERS, TRAILERS AND MOTOR HOMES

NEW LOCATION

ENSIGN
Dodge TRUCKS
AND
RECREATION VEHICLE CENTRE

QUADRA At CALEDONIA

IMMEDIATE DELIVERY

NEW TRIPLE 'E' Motor Homes

18' MIC MAC
22' CHIPPEWA
24' ALGONQUIN
SALE Or LEASE

TRIPLE 'E'

TRUCK CAMPERS And Travel Trailers

NEW! LOCATION FOR DODGE TRUCKS And Recreation Vehicles

ENSIGN At QUADRA And CALEDONIA
386-2411

1960 CHEV BUS, CONVERTED. Stove, fridge, toilet. Plenty of cupboards. Excellent mechanical condition. $2500. 479-2545 or 478-3017.

9½' CUSTOM BUILT CAMPER with 3-way fridge, oven, toilet and vanity. Complete with jacks and intercom. $1650 or offer. 652-2706.

LIGHTWEIGHT ALUMINUM camper, ice box, $400. Aluminum canopy $225. 4634 Falaise Dr. Phone 479-5135.

27" DE LUXE CANOPY, DOUBLE cargo doors, clearance lights, inside light, sliding windows, insulated, $325. 656-5266.

TENT TRAILER, APPROX. 9X12. Opens with 2 double beds, wide aisle space. $140 or best offer. 50 Lewis St. 385-6229.

10 FT. OVERHEAD CAMPER. Needs good cleanup. Only $950 at Trucktown on Bay St. 386-1711.

1971 HARDTOP TENT TRAILER, wired for electricity, like new. $760. 477-2826.

TO RENT. HOLIDAY TRAILER, 15' long, sleeps 5. $40 a week. 383-1248.

SUNRISE CABOVER CAMPER, 8', side dinette, 2-way fridge, stove Sleeps 4. 384-9942.

FOR RENT, HARDTOP TENT trailer. Reserve now. $35 week. 592-1958.

TRIPLE E COMPACT, NEW CONdition, sleeps four, range and fridge. 656-4728.

10' CAMPER, TOILET, OVEN, furnace, etc. Reduced to $1595 or nearest offer. 385-2987.

PARKLANE CAMPER TRAILER. Sleeps 5. Good condition. $500. Phone 477-8337.

9' CHASSIS MOUNT CAMPER, fridge, oven, furnace. Offers 477-2469.

CAMPERS AND TENT TRAILers for rent. Reserve early. 478-3080.

69 HOLIDAY TRAILER, 17 FT., self-contained, sleeps 6, shower, hot water, $2600. 479-6715.

MUST BE SEEN, NEW 11' ELITE travel trailer. Sleeps 2. 642-3635.

8' CANOPY, $200 OR BEST offer. Phone 383-9169.

1970 8½' VANGUARD CAMPER, 592-3184.

HOME BUILT HOUSE TRAILER, $600. 385-2088.

CONVERTED SCHOOL BUS. EXcellent, new tires. $3,800. 479-7414.

UTILITY TRAILER, GOOD tires and so on. $35. 478-7321.

TENT TRAILER FOR SALE. $275. 478-4597.

168 CAMPERS, TRAILERS AND MOTOR HOMES

CAMPING WORLD SIDNEY
Presents
"TENT TRAILERS"
Apache, Lionel, Otto, Steury, Venture
"FIFTH WHEELS"
Sunset, Olympus, Splitliner Carefree
"MOTORHOMES"
Champion, Cabana, Olympus
ARRIVING NOW!
NOW OPEN IN SIDNEY
Good Selection
Low Prices
Rentals
Pat Bay Hwy. 656-5504
7 Days a Week

GOOD NEWS!
Sportscraft '73
The proven hardtop tent trailer NOW IN STOCK
AND
NO INCREASE IN PRICE
$895
PURVIS FLACK Trailer Sales Ltd.
1080 Goldstream
478-8377

1970 CHRYSLER NEWPORT CUSTom, 4-door hardtop, tilt and telescopic wheel, stereo tape deck, electric brakes, with 1971 Travelair trailer, 18½ cabin, like new, fully equipped. Will accept trade. Offers. 477-8008.

8' CAB OVER CAMPER, DOUBLE doors, 3-burner stove, sleeps 4, good condition, $625 or best offer. 8-ft. plywood canopy, all brass screws, aluminum windows, fibreglass on joints, excellent condition. $125 or best offer. 656-5284.

1970 FORD ¾-TON CAMPER SPEcial. 360 C10 engine, 4-speed transmission. Radio. Overloads, split rim wheels, clean, good condition, 44,000 miles. Please phone 479-4276 after 6 p.m.

McCALLUM MOTORS LTD. Buccaneer campers for Datsun, Toyota, and Mazda trucks. Priced from only $1,195. It pays to look at Yates and Cook. McCALLUM MOTORS LTD., 296-6168.

SPRING SALE
Special prices on quality CSA approved campers. From "Timberland" to fit all the import trucks. 3857 Duke Rd., (off Metchosin Rd.) 478-2597.

FAMILY SIZE TENT TRAILER, soft top. Sleeps 6. Extra zip-on kitchen included. $400 or best offer. Also Utility Trailer, $35. Can be seen at 2804 Sooke Road.

MOTOR HOME, IDEAL FOR REtired couple wanting to travel. 1972 18' Winnebago Brave, excellent condition. Phone Nicholls after 4, 382-4364.

CAMPER RENTALS
8'6" and 9'6" Vanguard Campers
S. J. PEDEN LTD.
2855 Quesnel St. 386-3464

DOGWOOD TRAILER SALES
PARTS — PROPANE
RENTALS
RANDELL TRAILERS AND CAMPERS, 478-6841
Highway 1 and Millstream Rd.

SUMMER COTTAGE
10x32 mobile home. 2 bedrooms, complete, delivered price $3900. Phone Bob or Lin Switzer, 385-4552.

ECONOLINE CAMPER VAN, fibreglass roof, 3 years old, been in moth balls, new condition, 8,800 miles. $5900 or offer, also 1971, sell either or both. 598-2396.

'72 BUCCANEER CAMPER, fully equipped plus extras. Used once. 652-1603.

10 FT. GOLDLINE CAMPER, fully equipped. like new, $1800 firm. 652-2554.

9' CAMPER CUSTOM BUILT, 13 months old. Closest offer to $1,999. 386-2334.

RESERVE NOW FOR SUMMER holidays, sleeps 6, $35 per week. 383-7546.

16" KENSKILL TRAILER. ELECtric brakes. Propane stove, etc. Sleeps 8. $1475. 386-7071.

TENT TRAILER, TO RENT, sleeps 4-6 people. $30 weekly. 478-4860.

TRAVELAIRE 15' TRAILER, $1200, also boat trailer, $200. Can be seen at 8198 East Saanich Road.

1970 17 FT. VANGUARD, SELFcontained, jacks, hitch and controls, spare tire. $2500. 382-9307.

1964 16' TRAVELAIRE TRAILER, propane stove and fridge, toilet, new tires, $1,100. 383-0897.

20' TANDEM TRAILER, OVEN, furnace, 4-wheel electric brakes, tested. Offers. 478-3575.

HOME MADE TENT TRAILER, offers. 477-1744.

CAB OVER CAMPERS FOR rent. 477-2721.

HOME MADE HARDTOP TRAILer. Sleeps 5. $350. 477-5715.

169 MOBILE HOMES AND PARKS

WAGON TRAIN

731 Goldstream Ave.	478-7333
1261 Goldstream Ave.	478-1332
2515 Government St.	386-3291
974 Goldstream Ave.	478-5812

OPEN 9 a.m. to 9 p.m.
VICTORIA'S LARGEST DEALER
More than 30 units in stock.
NEW AND USED
Spaces still available at beautiful Hidden Valley overlooking Florence Lake.

MOBILE HOMES GOLDSTREAM
PARAMOUNT PREMIER
MONARCH AND STATESMAN
Modern park space available with all purchases

2885 Trans-Canada	478-1751
2745 Douglas at Market	386-6311

REDUCED $1000.
Urgent sale required—Ideally located at Pedder Bay, this 'Accent' mobile home is of quality construction. 12'x64' offers max. convenience in 2 bedrooms, sep. kitchen—many built-ins. Less than 1 year old. See this one—Call TOM BREITER at QUADRA REALTY LTD. 385-1431.

GOLDSTREAM MOBILE HOMES
MONARCH AND STATESMAN
Modern park space available with all purchases

2885 Trans-Canada	478-1751
2745 Douglas at Market	386-6311

MOBILE HOME, 1970, 12X56 IN excellent condition. Featuring 2 bedrooms, large living and dining areas. Unit is set up and skirted in lovely trailer park.

193 ROOMS TO RENT

4 PRIVATE ROOMS, SITTING room with fireplace, bathroom and toilet, on 1 floor. Share kitchen downstairs. Will let single or as a unit. Fairfield. 382-3794, 384-2893. Call weekends or 12:30 weekdays.

TOURIST ROOMS
Single $4 and up daily
Also weekly prices
In Beautiful historic Rocabella
777 Blanshard 385-9030
Sorry, no reservations

FURNISHED BED SITTING room. Oak Bay junction area. Kitchen privileges. Utilities supplied. Working person or students only. Male. 383-3141.

HIGH QUADRA, SLEEPING room, no cooking, separate entrance, working gentleman. 479-7043.

HARRIS GREEN APARTMENTS. $20 weekly up. Parking. Kitchen facilities. Laundry. Downtown. 921 Pandora.

WANT A NICE ROOM OR suite. Colour TV. Reasonable rates. Cheltenham Court Motel. 994 Gorge Rd. West. 385-9539.

FURNISHED ROOM IN PRIVATE home, business or active retired gentleman. Board will be considered. Available May 1st. 383-9654.

ROOM FOR RENT IN PRIVATE home, kitchen privileges, $50 per month. Colwood area. Phone 478-5357.

2 SLEEPING ROOMS, SHOWER. $65. May 1. 2530 Fernwood. 385-8315.

ROOM TO RENT, $35. STUDENT or young person preferred. 382-0463.

ROOM FOR RENT, $50. INcludes heat, electricity and gas. 384-9206.

LOW PRICED DOWNTOWN housekeeping rooms. Oxford Hotel, 777 Fort Street, 384-5751.

SLEEPING ROOM, KITCHEN privileges. James Bay. Bus at door, 384-0859.

JUBILEE AREA. CLEAN, FURnished quiet room. Kitchen. Men. Cablevision. 592-6615.

GUEST HOUSE. SLEEPING rooms, TV lounge, all meals available, weekly, 386-6903.

OAK BAY, 2 LARGE ROOMS, light housekeeping, will furnish to suit. References. 592-7212.

1 BEDROOM AVAILABLE, FOR broadminded girl, in spacious house. Call 383-7281.

ROOM IN HOME. KITCHEN privileges. Near Camosun. For young person. 598-3016.

SLEEPING ROOM AND HOUSEkeeping room. Walking distance to city. 383-9475.

NICE CLEAN ROOMS IN PRIvate home, $30 and up. 598-4834 or 383-8930.

LARGE NEW CARPETED FURnished room, TV included. 385-3166.

ROOM FOR RENT FOR 1 PERson. 479-3880.

197 HOUSEKEEPING ROOMS TO RENT

1 BEDROOM UNFURNISHED suite for very quiet person. Near park and sea. Walking distance to town. Available May 1st. $100; heat, light included. Call evenings, 1032 Oliphant, 383-8385.

BRIGHT, COSY 2 ROOMS (kitchen) $85. Also single room, kitchenette $75. Nicely furnished, close in, cablevision, laundry, older ladies preferred. 477-2833, 363-5761.

JUBILEE AREA. FURNISHED bedsitting room. Share kitchen and bath. $55 includes utilities. Lady only. 386-6191.

MEDIUM SIZE SELF-CONtained room, newly decorated, lady only (50 and up). Cook-Fort area. 384-7474.

1 SMALL ATTRACTIVE ROOM, $44. Larger, $55 (inclusive). 1 block to UVic bus and YMCA. 386-1629.

SEAVIEW—BEACON HILL PARK room for May 1. Cooking facilities. Washer and dryer included. $70. unfurnished. 15 Olympia.

2 ROOMS, FEMALES ONLY. Suit University girls. $30 and $60. Phone anytime Friday, weekdays after 5, 386-0223.

$78, BEACON HILL, TWO rooms, furnished. Sink, stove, fridge, utilities included. Lady. 592-9172.

BEACON HILL PARK
Furnished or unfurnished vacancy for mature quiet adult only. 384-2915.

HOUSEKEEPING ROOM; WALKing distance to town and park. 235 Government St. 384-1663 or 386-7813.

BRIGHT, CLEAN ROOM. CLOSE to town. Cooking facilities. Share bath and fridge. Utilities included. $60. 656-3060.

UNFURNISHED BEDSITTING room with kitchen. For middleage or elderly lady. 386-0482.

FAIRFIELD. ROOMS TO RENT $55, $60 per month. 385-7317, 477-8654.

FURNISHED 3 ROOM UNIT, UTIlities, garage, clean working person. 388-4858.

1140 FORT ST. $40 AND $42. Mature ladies only. 383-9593 or after 4:30 386-9171.

ALL FOUND, FURNISHED, SEA view, park, Fairfield. Gentleman preferred. 382-0541.

LIGHT HOUSEKEEPING FOR lady only. Jubilee district, $50. 382-8897.

AVAILABLE IMMEDIATELY. Oak Bay. Bright, airy room, suitable for student. $65. 598-4971.

SPACIOUS SUNNY ROOM, FIREplace, kitchen facilities. Available immediately. 598-3266.

ST. HELEN'S APARTMENTS, quiet room. Near shopping. $50. Very central 383-4929.

LARGE BED-SITTING ROOM, small kitchen, downtown, clean, quiet. 385-3284.

$65. WHITNEY MANOR. SPAcious sunny room with kitchenette for refined person. 385-5150.

NEAR OAK BAY JUNCTION, 2 rooms, self-contained, all found. $85. 388-6738.

HOUSEKEEPING ROOM CLOSE to Cook-Fairfield. Ladies only. $55. 386-8647.

CLEAN FURNISHED BEDROOM, share rest of home for girl, 385-2829.

LIGHT HOUSEKEEPING ROOM, Fairfield. Near bus and shopping 384-2949.

VANCOUVER NEAR FORT. Quiet room with kitchenette. Lady. $55. 384-0120.

CLEAN FURNISHED ROOM, $60; 3-room suite, cable TV, everything supplied. $125. 2310 Wark Street.

BASEMENT ROOM. BATH, REfrigerator, hot plate handy. 536 Cecelia Street, 385-1200.

$58. LIGHT HOUSEKEEPING. Bus line. Gent over 23. Phone 383-7447.

1 AND 2 ROOM, JAMES BAY OR Esquimalt. Cablevision and utilities. $60. 386-9309.

2630 QUADRA STREET, 2 ROOMS and kitchen, close in, $85.

$55 - $60, FURNISHED, CLOSE TO Victoria General. 382-7536.

SINGLE ROOM, FERNWOOD area, quiet man only, $40. 382-6489.

2-ROOM SUITE ON SECOND floor. Available May 1st. 382-6681.

RITZ HOTEL
710 Fort St. 383-1021

200 APARTMENTS TO RENT UNFURNISHED

WHYTECREST APTS.
Oak Bay, spacious modern 1-bedroom suite, drapes, covered parking, cablevision, laundry, $130. 2160 Faulkner. Adults. 592-3298.

1-BDRM. UPPER DUPLEX FOR working couple. Near downtown. $140 p.m. 388-4271 L. ZIEGLER 592-1768
J. H. Whittome and Co. Ltd.

AVAILABLE MAY 1. 3-ROOM, self-contained suite, all utilities included plus washer and dryer. $130 per month. Phone 382-0796, 6-9 p.m.

COLWOOD-LANGFORD AREA
2-bedroom de luxe apartment, wall-to-wall carpets and drapes, colored appliances. All utilities incl. 478-2519.

NEAR PARLIAMENT BUILDings. 409 Quebec Street. 1-bedroom suite. All amenities. Cablevision, etc. Available June 1st. $115 per month. Apply Suite 10 or 386-7306.

MADRONA MANOR
Near Jubilee Hospital. Spacious, carpeted suites. Controlled entrance, cablevision. 1 bedroom, $135. Resident manager, 385-2601.

NEAR NADEN, LARGE ONE bedroom suite; $99.50. 479-2684.

200 APARTMENTS TO RENT UNFURNISHED

Park Pacific

BROOKSIDE MANOR
Park outlook, quiet location close to Jubilee area. Large de luxe suites.
—Hydrotherapy pool and sauna.
—Exercise room.
—Billiard room, games room.
—Hobby room, workshop.
—Covered parking, 2 elevators.
—Excellent soundproofing.
ONE BEDROOM $150
TWO BEDROOMS $205
All suites contain shag carpeting and luxury appointments. For further information call:
Mr. R. Bowlby
302-2623 Richmond Rd.
598-1121

AQUARIUS APARTMENTS
Park, Ocean and Mountain Views. Close to waterfront and town. Large deluxe suites.
—Hydrotherapy pool and sauna.
—Billiard and games room.
—Hobby room, workshop.
—Covered parking, 2 elevators.
—Excellent sound proofing, double wall insulating, concrete floors.
—Bachelor, May 1st $118
TWO BEDROOMS $200
—Courteous resident manager.
All suites contain shag carpeting and luxury appointments.
Call Mr. and Mrs. G. Page, 384-1316, No. 415-215 Oswego.

MT. TOLMIE RIDGE APTS.
Panoramic views, outstanding large suites on a six-acre private park.
—Heated indoor swimming pool.
—Hydrotherapy pool and sauna.
—Billiard room — View lounge.
—Hobby room — Workshop.
—3 elevators — Concrete floors.
—Excellent soundproofing.
—Enclosed parking included.
—Many suites contain two bathrooms and shag carpets.
2 BEDROOM, 1½ bath $210
Available May 15
For further information call:
Mr. and Mrs. R. McIndoe
No. 221 — 1900 Mayfair Dr.
598-3821

THE DEVON OAKS
1066 FOUL BAY ROAD
Quiet desirable location, close to shopping, bus routes, Jubilee, Oak Bay and leisure areas.
BACHELOR IMMEDIATELY $90
Mr. and Mrs. R. Mabee
No. 404 — 1066 Foul Bay Rd.
592-3680

For details and transportation to view all above suites, call Mr. R. Bowlby, Prop. Mgr. 598-1121

Montreal Trust

1065 FORT 386-2111

BRIERWOOD MANOR
465 Niagara Street
Modern new building with spacious suites, shag carpeting, 2-door fridges and many other features. Sorry, no children or pets.
1-BR $142.00
Resident Manager 388-9812

HARRISON HOUSE
1417 Harrison Street
Ideal central location close to all transportation, and shopping on quiet street between Pandora and Yates. Sorry, no children or pets.
1-BR $135.00
Resident Manager 383-5733

ROYAL RICHMOND
1720 Richmond Ave.
Modern new building conveniently located for transportation and shopping. NO EXTRAS. Light, power, cablevision, parking, all included. Sorry, no children or pets.
BACH $118.00
1-BR $140.00
Resident Manager 383-4527

GLENWOOD APTS.
206 Oswego
Near sea, park and city centre in popular James Bay. Modern well-maintained building. Sorry, no children or pets.
1 BR. $130.00
Resident Manager 383-8508

385-7761

CHALET APTS.
1465 FORT ST.
BACH $110, 1 BR $124
384-5333

MOUNT EDWARDS
1002 VANCOUVER ST.
BACH $95
2 BR $135, 3 BR $145
383-9229

VICTORIAN APTS.
2111 SPRING RD.
CONTROLLED RENTS
1 BR $121
MAX. SALARY $5080
385-6501

LANDSDOWNE VILLA
1484 HILLSIDE AVE.
JUNE 1, 2 BR $145
CONTROLLED RENTS
MAX. SALARY $5080
386-0306

VALENCIA APTS.
660 NIAGARA ST.
PARK AND OCEAN
1 BR $134, $138
386-0473

DINGLEY DELL APTS.
969 DINGLEY DELL
JUNE 1, 1 BR $135
GORGE WATERFRONT
384-3989

CASA MARIA
1601 JUBILEE AVE.
VACANT
1 BR $135
386-0676

SEAGATE
707 ESQUIMALT ROAD
ON VICTORIA'S HARBOR WATERFRONT WITH VIEWS OF HARBOR, OCEAN AND OLYMPIC MOUNTAINS
WITH VERY LARGE INDOOR HEATED SWIMMING POOL AND HYDROTHERAPY POOL
ALL PARKING IS INDOORS AND OUT OF SIGHT
ALL SUITES HAVE LUXURIOUS LONG SHAG CARPETING THROUGHOUT
MATURE ADULTS ONLY NO PETS
ONE-BEDROOM SUITES $141 - $158
CHOICE 2-BEDROOM SUITES FROM $192
RESIDENT MANAGER 383-1737
DIAMOND DEVELOPMENTS

520 RITHET, ON QUIET STREET. Some ocean view, 2 bedroom, and 1 bedroom available now. Adults only. No pets. For more information call 386-1237.

BEAUTIFUL BRAND NEW
Off Dallas Rd. — 45 Boyd St.
Spacious — Double soundproofing
1 BR from $135 — 2 BR from $179
386-1013 ABACO REALTY 385-0611

$120. ONE BEDROOM APARTment, everything included except hydro. No pets, older tenants preferred. 1125 Hillside, 385-8291.

ESQUIMALT. LARGE 2 BEDroom suite. Available May 1st. No steps. Magnificent view. Good location. $165. 386-1508.

NEW BACHELOR SUITE, WALL to wall carpets, available May 1st, $101, 385-2520.

FAIRFIELD 1 BEDROOM, COUple or single, private entrance, 383-3205.

BACHELOR SUITE ONE BLOCK Jubilee Hospital, 1928 Lee Ave., $110. 592-1028.

1 BEDROOM APARTENT IN 4-plex, close in, 2 entrances. Central Park. $90. 477-6319.

SELF CONTAINED GARDEN cottage, suit single female. $100. 1110 Empress.

200 APARTMENTS TO RENT UNFURNISHED

1678 FORT ST.
ROYAL SOVEREIGN APTS. FEATURING SAUNA BATH AND ROOFTOP LOUNGE. (Transportation available.)
1 BEDROOM — $135
Resident Caretaker, 382-3396

1660 FORT ST.
KING ARTHUR APTS.
Spacious well-maintained suites
Near Jubilee
1-bedroom, $146
2-bedroom, $160
To view call 384-2959

1250 RICHARDSON
SHELLY MANOR
Modern, well heated
1-bedroom, $125
Contact Ste.No. 103 — 388-6078

1791 ROCKLAND AVE.
ROCKLAND HEIGHTS
On transportation. Balconies. Washing facilities each floor.
1-bedroom $140
Resident caretaker, 388-6349

467 LAMPSON ST.
PRINCESS CHARLOTTE SWIMMING POOL
SMALL PETS ALLOWED
1-bedroom, $130
2-bedroom, $160
Resident Caretaker, 388-6809

2150 CADBORO BAY RD.
DAYMER APTS.
Close to shops, Jubilee Hospital. On bus line. Heat and cablevision included.
1-bedroom, $120
2-bedroom, $145
Contact Ste. 36, 592-1105

1235 BALMORAL ST.
SPRINGRIDGE APTS.
Spacious, spotless suites
Wall-to-wall, cablevision
Bachelor $106
Contact Suite 101, Eves. 382-1742

A. BERNARD and CO. LTD.
655 Fort 384-9835

P. R. BROWN RENTALS
"The People to Set . . . P.R.B."
BACHELOR SUITES
$112—Cloverdale Townhouse Court. Bachelor Ste., 991 Cloverdale. Phone 385-4611.
$118—Oakview Manor, 3420 Quadra Street. Phone 383-9393.
ONE-BEDROOM SUITES
$119—Sunridge Apartments, 1244 Balmoral. Phone 388-4874.
$131—Cherry Blossom Court, 310 St. James Street. Ph. 382-4546.
$144—Dover House, 1138 Yates Street. Ph. 388-4874.
TWO-BEDROOM SUITES
$158—Royal Lynnwood, 1310 Hillside, ground floor corner suite. Available May 1. Ph. 385-6454.
$169—Cloverdale Townhouse Apartments, 991 Cloverdale. Children welcome in some suites. Ph. 385-4611.
$176—Dover House, 1138 Yates Street, Corner Suite. Ph. 388-4874.
TRANSPORTATION AVAILABLE
P. R. BROWN and SONS LTD.
762 Fort St. 385-3435

RENT NOW
YORK MANOR
121 RENDALL
DE LUXE SUITES
WALL-TO-WALL CARPETING
COLORED APPLIANCES
ELEVATOR
THERAPEUTIC POOL
FREE OFFSTREET PARKING
INCLUDES HEAT WATER AND CABLEVISION
BACHELOR SUITES FROM $114
ONE-BEDROOM FROM $132
RESIDENT MANAGER
384-1214
CANADA PERMANENT

NOW RENTING
VALBURN COURT
3150 JUTLAND
EXTRA LARGE, suites just 1 block from Mayfair shopping centre. Overlooking city. Lovely shag carpets, drapes, electric kitchen, walk-in closets, some balconies, controlled entrance, carport, laundry facilities, no pets.
Large bachelor from $120
1 bedroom from $135
RESERVE NOW for May 15th or June occupancy for appointment to view call 384-2426 or 382-0356.

CENTRAL MANOR
1230 FORT ST.
382-7505
One bedroom 2nd floor with balcony. Electric heat included, walking distance to town.
$130.
Call resident manager
Mrs. B. Mathews
Ocean Property Management

DOVER HOUSE APTS.
1138 Yates Street
$144.00
Large one-bedroom suite. Swag lamp, shag carpets, saunas.
or
$176.00
Two Bedrooms Second Floor
Phone 388-4874
P. R. BROWN AND SONS, LTD.
762 Fort Street 385-3435

LADIES' APPAREL SHOP. PREferred downtown location. Maximum exposure, close to parking. Fixtures and leasehold only. Full price $10,000. For further information please call:
PATRICIA SEDGER
382-8117 or 479-3673 MLS
NEWSTEAD REALTY

REASONABLE RENT
A few Bachelors and One-Bedroom suites available now. Deluxe units. Therapeutic pool. Call Resident Manager, 384-1214.
YORK MANOR
121 Rendall St. or
CANADA PERMANENT 382-9191

SWIMMING POOL
Basement suite in huge Gordon Head home, carpet throughout, private entrance, acre land with 20x48 pool. Cool and comfortable in summer. 4 bedrooms plus. $215 monthly all included. Gerry, 386-8478, 598-4291.

THE BELGROVE. VERY LARGE 1-bedroom deluxe suite, top floor, $145. Elevator, free cablevision and laundry. Adults. At bus. 1505 Belcher corner Oak Bay Ave. Mrs. Wyle at 382-7405.

AVAILABLE JUNE 1. 1-BEDroom suite, wall-to-wall carpet, elevator, children welcome. $145. 388-6474, 9-5 p.m. 384-1283, after 5 p.m.

NICE, 1-BEDROOM APARTment. Private entrance. Parking and utilities paid. Fort and St. Charles. $95. 383-7968, 384-9222.

MAIN FLOOR 4 ROOMS, PARTly furnished, garden, prefer working couple or 2 ladies. Available May 15. 382-2619.

TIDELINE APTS.
1470 Dallas
SORRY, NO VACANCIES
Resident Manager, 382-5851

NONALEE MANSION
2626 COOK STREET
1 bachelor suite, now available, $113. For information call 382-0381.

ENCHANTING BEACHSIDE. 1 and 2 bedrooms. Reasonable Rent. 384-0428, 912 Selkirk.

2-BEDROOM SUITE, WALL-TOwall carpeting, closed in garage, adults only. $135. 384-6304.

2-BEDROOM SUITE, SELF-CONtained, Oak Bay Junction. $150. Call 385-6182.

MATURE PERSON ONLY. FAIRfield. 1-bedroom suite, $138, all found. 384-9452.

OAK BAY 1-BEDROOM, QUIET building, suitable for single person, $100. 383-1703.

ADULTS, ONE LARGE BEDroom suite, cablevision, garage, $127. Walk to town. 592-9256.

384-6056 THE EDINBURGH
1-Bedrm suite, $125. 1145 Fairfield. Middle-aged people preferred.

ESQUIMALT, NEAR NADEN, 1 bedroom suite, no pets. 656-1779.

200 APARTMENTS TO RENT UNFURNISHED

CHARTER HOUSE
135 Michigan
384-8923

REGENT TOWERS
415 Michigan
383-6216
AVAILABLE
—Bachelors
—1-bedrooms
—2-bedrooms
—Swimming pool
—Covered parking
—Cablevision
—Located in spacious well-kept grounds
—Pleasant stroll to downtown
—Choice ocean view
All Rental Enquiries Welcome
Managed by
NORTH WEST TRUST
386-3534

NOW OPEN
THE SHALAMAR
(Just off Hillside)
BRAND NEW 60 SUITES
FEATURING:
—Bachelors from $118
—1-Bedrooms from $130
—2-Bedroom, 2 bathroom suites with shag carpets from $160.
PLUS
—Controlled entrance
—Balconies
—Views from many suites
—Cablevision
—New appliances.
—Carpeting and drapes
—Close to town and transportation
CALL 382-2721 TO VIEW, OR SEE RESIDENT MGR. AT THE SITE — 2644 PRIOR STREET.
TUDOR ESTATES
2030 DOUGLAS
382-2721

NOW RENTING
HOLLYVIEW ARMS
1180 VIEW ST.
FEATURING
Cablevision
Wall-to-wall carpets
Controlled entrance
Quiet location, walking distance to town.
ONE-BEDROOM SUITES FROM $135
Call our office to view
BROWN BROS.
ON BLANSHARD
385-8771 Anytime!

LORD AND LADY ESSEX
240—270 SIMCOE ST.
Spacious new apartment building completed and ready to occupy. 1st of May. Hydro therapy pool, sauna, games room, wall-to-wall carpets, cablevision, etc.
—Bachelor, $130-$135
—1-bedroom, $139-$145
—2-bedroom, $174-$186
Sorry no pets or children, contact resident manager, No. 201-270 Simcoe St. or phone 388-6920.

ST. MARGARETS
1830 FERN ST.
Nice 1-bedroom Apt. is available immediately, renting for $147. We will have other 1-bedroom Apts., available May 1, renting from $139.
These rents include carpeting, indoor heated pool, etc. Adults only. No pets.
CALL RES. MGR. 385-0201
TUDOR ESTATES
2030 DOUGLAS
382-2721

ORCHARD HOUSE
—Bright, comfortable view suites.
—Wall-to-wall or hardwood
—Private balconies
—Superior soundproofing in fire resistant building
—Prestige living at
REASONABLE RENTS
388-4659
647 MICHIGAN

BRAND NEW
Nottingham Court
DELUXE APARTMENT
Now renting — 1 and 2-bedroom suites. Constructed to C.M.H.C. standards. Includes recreation room and workshop areas. Res. Manager, 1635 Cook St., 388-9251.

CHERRY BLOSSOM COURT
310 St. James Street
Ph. 382-4546
$131.00
One-Bedroom Suite
P. R. BROWN AND SONS LIMITED
762 Fort Street Ph 385-3435

THE CORONA
1430 STADACONA
382-0248
We have 1 bedroom apts., available May 1, renting from $130 includes cable, intercom, carpeting, drapes, etc. Adults only. No pets.
Tudor Estates Ltd.
2030 Douglas
382-2721

NEWTON GARDEN VILLAGE
1738 Newton Street
Near Jubilee Hospital and Simpsons-Sears. Indoor swimming pool, large 2 and 3-bedroom apts. Children welcome. $160-$185. Heat, appliances, cablevision and drapes included. NO PETS. 592-7869.

ROCKMEARE MANOR, 1144 Rockland Avenue. 1-bedroom suites from $140 to $151. Quiet neighborhood. Close downtown. Adults only. No pets. Resident Manager, 383-0630.

ROSEHILL MANOR APTS.
904 Hillside
1 bedroom apartment, available May 1. $125. Infants welcome. For information call, 385-4504.

TREMAINE APTS.
1311 STANLEY
1-bedroom apartment, $125. Available May 15. Resident caretaker, 384-0814.

ONE AND 2 BEDROOM SUITES, brand new, on Hillside. Cablevision, heat, water included. $170 and $139. 382-9995.

ROYAL ARMS APTS.
1300 Yates Street. Bachelors from $100, 1 bedroom, $145. Child considered. 386-1628.

PRINCESS LOUISE APTS.
310 Roberts Street. 1 and 2-bedroom suites available April 1st. 386-7455.

EL CAMINO MOTOR INN
904 HILLSIDE
1 bedroom. Available May 1st. For information call 385-4504.

LADY CATHERINE APTS.
420 Catherine St.
Bachelor and 1 bedroom suites. Rec room and sauna. 386-2763.

2 BEDROOM SUITE. ADULTS only. No pets. $130 per month. 384-6022.

SIDNEY
2-bedroom apartment, 656-2388, 656-1211.

1½-BEDROOM SUITE, ALL INclusive, $145. Half block from Jubilee Hospital. 383-0943.

200 APARTMENTS TO RENT UNFURNISHED

Montreal Trust

1065 FORT 386-2111

OPEN HOUSE
Saturday, April 28
1:30-4:00 p.m.
ELLERY HOUSE
831 Ellery St.
Only a few 2-Br. units left in this new modern building. Available for 1st June rentals.
CHILDREN WELCOME
Sorry, no pets

NOW RENTING
LORD STANLEY MANOR
1350 STANLEY
DE LUXE SUITES QUIETLY LOCATED AMONGST THE OAKS BETWEEN FORT AND PANDORA FEATURING:
—W.W. carpeting
—Colored appliances
—Cablevision
—Views
—Sauna — recreation room
—Large patios and sundecks
—Superior soundproofing
—A step to buses and parks
—Bachelor from $112
—1 bedroom from $140
—2 bedroom from $168
FOR INFORMATION CALL 384-8264

Craig House
885 Craigflower Road
ONE BEDROOM FROM $155.00
TWO BEDROOM FROM $185.00
SAUNA ROOM
QUIET AREA
TWO ELEVATORS
ON BUS ROUTE
IDEAL FOR GORGE HOSPITAL
TWO-DOOR REFRIGERATORS
OFF-STREET PARKING
OLYMPIC VIEWS
BALCONIES
Resident Manager
383-9438
KER and STEPHENSON LTD.
385-3411

VIEW TOWERS
Bachelor Suites from $87
1-Bedroom Suites from $111
NO CHILDREN OR PETS
Swirlpol and Sauna
CLOSE TO DOWNTOWN
PARKING AVAILABLE
RESIDENT MANAGER
A. R. TEMPLETON
382-0922

OLYMPICS COURT
827 Selkirk Street
One-Bedroom Suite from $142.00. Child up to two years welcome.
Private entrances
Heat and Hydro supplied
Balconies facing south
Quiet area
Off-street parking
Easy access Gorge Hospital
Easy access Naden
Close to Buses
RESIDENT MANAGER
382-5586
Ker and Stephenson Limited
385-3411

$120—851 GLADIOLA. 1 BR., self-contained suite in modern home. Range and fridge. All utilities supplied and use of washer-dryer. Not a Bsmt. suite. Available May 1.

MT. DOUGLAS APTS.
3526 Pandora Ave.
$70—Studio suite, range, fridge and private bath. Central location at Fort-Oak Bay junction. Avail. May 1.

505 GOVERNMENT ST.
$55-$60—2 studio suites. Mature ladies only. Range, fridge. Shared bath. Walking distance to park and downtown. Available May 1.
PEMBERTON, HOLMES LTD., 384-8126

$98. QUIET, RETIIREMENT SUITE in well-kept, close-in Fairfield Block. Separate L.R. and D.R. Small B.R. Avail 15th, 385-2596

$103, BY JUBILEE HOSPITAL Bright, large carpeted bachelor suites in modern building. Cablevision, suit nurses. Phone 592-2101 or 592-7734.
PEMBERTON, HOLMES, LTD.

ALTON MANOR
455 SUPERIOR STREET
Near Parliament Buildings
Bachelor, $119. 1 bedroom, $140. 2 bedroom, $165. Controlled entrance. Elevator. Cablevision. Gold w-w carpeting. Modern 1-year-old building. Mature adults. No pets. Manager, 386-3776.

THE PONDEROSA
1184 ESQUIMALT RD.
A very nice 2-bedroom suite renting for $165. Will be available end of May. The rent includes controlled entrance, cablevision, etc. Call resident caretaker at 382-6936.
TUDOR ESTATES
2030 DOUGLAS
382-2721

GRANADA COURT
1233 Fairfield Road
One-Bedroom suite in Luxury Apartment from $150.00
Resident Manager, 382-9064
Ker and Stephenson Ltd., 385-3411

AURORA MANOR
1669 Fairfield Rd.
Lovely 2-bedroom suite, overlooking park, $145. Bright windowed kitchen. Laundry, handy shopping plaza, bus, quiet mature adults only. 477-2833.

CROFT HOUSE
128 Croft Street
1 bedroom suite close to shopping sea and park. Available May 1st. $138. 382-8096.

KINGSWOOD APTS.
2552 VANCOUVER
1-bedroom apartment, $117. Available May 1. Resident caretaker. 385-1218.

BASEMENT BACHELOR SUITE, self contained, stove, fridge, cable, kitchenette, all utilities paid. 5 minute walk downtown, $90. See Monday, 384-9079.

CLEAN 1-BEDROOM AND BACHelor suites, $110 and $60. Fairfield area. Retired person. Phone 477-5066.

BRIGHT SPACIOUS 1 BEDROOM apartment. Close to beach, park and town. Available May 1. $140. Call 388-5620.

SWIFTSURE APARTMENTS, 540 Rithet St. Available now, 2 bedrooms, $170. 385-7375.

ONE BEDROOM, TILLICUM area, near bus. Child welcome $125. 479-7664.

COSY 1-BEDROOM SUITE including heat, $130. 383-0943.

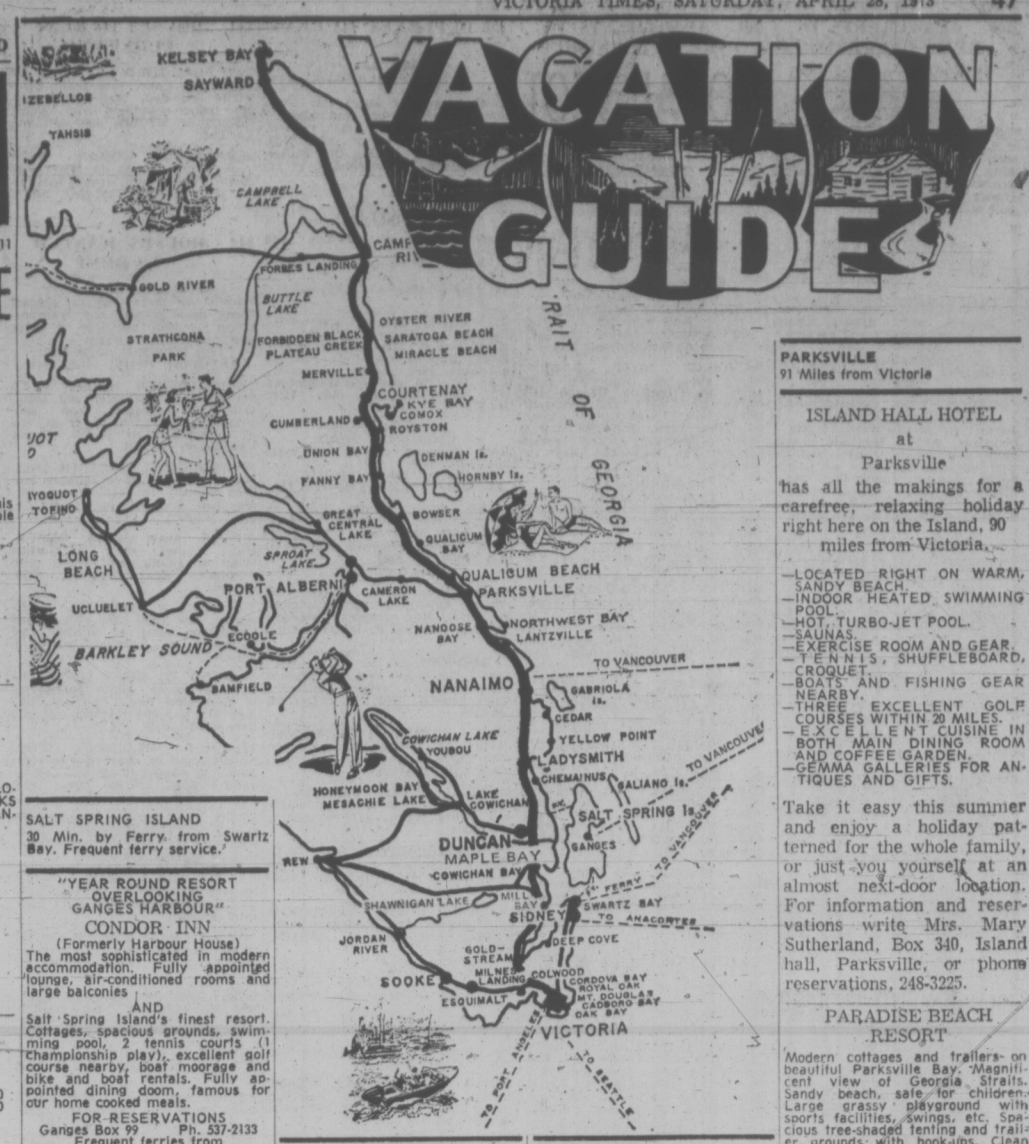
1 BEDROOM APARTMENT, Gorge area, adults. 479-7760.

1-BEDROOM SUITE, FRIDGE and stove, 639 Admirals, $95.

1-BEDROOM SUITE, FRIDGE, stove, all utilities, $125. 477-4520.

BACHELOR SUITE NEAR LEGISlative Buildings, $90. 383-3114.

2 BEDROOM SUITE, $135. NO pets. Available May 1st. 383-2664.



SALT SPRING ISLAND
30 Min. by Ferry from Swartz Bay. Frequent ferry service.

"YEAR ROUND RESORT OVERLOOKING GANGES HARBOUR"
CONDOR INN
(Formerly Harbour House)
The most sophisticated in modern accommodation. Fully appointed lounge, air-conditioned rooms and large balconies
AND
Salt Spring Island's finest resort. Cottages, spacious grounds, swimming pool, 2 tennis courts (championship play), excellent golf course nearby, boat moorage and bike and boat rentals. Fully appointed dining doom, famous for our home cooked meals.
FOR RESERVATIONS
Ganges Box 99 Ph. 537-2133
Frequent ferries from
Swartz Bay Tswwassen
and Crofton

CEDAR BEACH RESORT
Salt Spring Island's Leading Resort
ON ST. MARY LAKE
Heated pool — one and 2-bedroom kitchen units — cablevision TV and boats — Good fishing and nearby golfing — Safe sandy beach — Boat launching — play area and store. Clams and oysters nearby.
Frank and Jean Cunningham
R.R. 1, GANGES, 537-2205

CUSHEON LAKE RESORT
SPECIAL OFF SEASON RATES
One and two-bedroom cottages nestled among the trees beside private sandy beaches. Safe warm swimming. Excellent trout fishing spring and fall, free boats. Clams, oysters and golf nearby.
ISOBEL and SPENCER MARR
—Try us, you'll like Us—
Box 418 Ganges 537-2539

ARBUTUS COURT MOTEL
Invites you to relax in comfort and enjoy a memorable holiday. Warm sea bathing, fishing, clam and oyster beaches. Golf nearby. Modern, self-contained kitchen suites and motel units. Reserve early! Avoid Dissappointment.
Write R.R. 1,
Ganges, Salt Spring Island, or
Phone 537-5415. Your hosts:
Gunter J. and Ursula Burger

ST. MARY LAKE RESORT — MOTEL
Two-bedroom family cabins, fully modern, everything supplied. Good fishing, beach safe for children on lovely St. Mary Lake. Secluded setting, arbutus and fir trees.
Daily and Weekly Rates
The Javorskis
R.R. 1, Ganges, B.C. 537-2832

GREEN ACRES RESORT
ON ST. MARY LAKE
All electric, two-bedroom housekeeping units which include free T.V., B.B.Q.'s, deck chairs and boat.
—OFF SEASON RATES—
MILDRED and FRED GURNEY
R.R.1 Lang Rd. Ganges, B.C.
537-2585

WEIR'S BEACH
15 Miles from Victoria
WEIR'S BEACH RESORT—
—CABINS—
TRAILER HOOKUPS
CAMPING FACILITIES
Season Rates
Hot showers, heated pool.
Fishing and Boating
Recreation Hall
Joyce and Gerry Ham
Your Hosts
5191 William Head Road
RR 1, Victoria 478-3323

AVOID
DISAPPOINTMENT
Make Your
Reservation Today
for an
ISLAND PARADISE
VACATION

MALAHAT
15 Miles from Victoria
MALAHAT TENT and TRAILER PARK
"THE FUN PLACE TO CAMP"
25 Mins. to town, easy commuting. Family, group picnics. 100 neat campsites, 25 double hook-ups, many shaded. Hiking trails, heated swimming pool, wading pool, games, Rec. hall, snack bar, store. Flush toilets, hot showers: sani-station. Vic and Jennie-Mae Young, 478-3981, Malahat P.O.

SHAWNIGAN LAKE
28 Miles from Victoria
SHAWNIGAN LAKE BOAT RENTALS
Licenced seaplane base, row, motor, sail, canoe, ski boats, aqua cycles. Hour, day, week rates. Full line of marine products. Also
THE GALLEY coffee shop overlooking the lake. 743-9354. Roily and Jacquie Prenevost.

SHAWNAIRE RESORT
Vancouver Island's Ideal Family Vacation Spot
—Modern furnished beach cottages and suites
—On a safe sandy beach
—Swimming, water skiing, fishing, boat launching, wharfage.
—Free kayaks for children
RESERVE NOW—for an Enjoyable Holiday! write R.R. 1 Shawnigan Lake. Your Hosts: Bernie, Mary and Carol Morris
PHONE 743-2062

DUNCAN
36 Miles from Victoria
MAI-TAI
DINING LOUNGE
Overlooking Beautiful Bird's Eye Cove at Maple Bay
EXCELLENT CUISINE
Featuring: Steak and Seafood
Thurs.-Sun., 5 p.m. 6 miles east
Beside Maple Bay Marina, 746-7796

YOUBOU
64 Miles from Victoria
EDELWEISS CHALETS
Luxurious 2-bedroom A-frame house-keeping beach cottages on Cowichan Lake. Over 500 feet of safe, private beach. Everything supplied. Daily, weekly and monthly rates. Your hosts, the Horynas. Box 83, Youbou, B.C. Tel. 245-6660.

YELLOW POINT
56 Miles from Victoria
MERMAID COVE RESORT
On the beach. 2 2-bedrooms, 2 1-bedroom. Fully equipped housekeeping cottages available from July 1. Reserve early. Camping space and campfires. Boat launching nearby. Salmon fishing, oysters, clams in immediate vacinity. Your hosts: Hugh and Lorraine Wallace, 245-3000, R. R. 1 Ladysmith.

LANTZVILLE, B.C.
8 Miles North of Nanaimo
SHOREGROVE RESORT
Dickinson Road, Lantzville, B.C.
BOAT RAMP — TRAILER PARK
CABINS — TENTING
SHOWERS — LAUNDROMAT
SAFE BEACH — GOOD FISHING
Doug and Hazel Blood
390-4032

PARKSVILLE
91 Miles from Victoria
ISLAND HALL HOTEL
at
Parksville
has all the makings for a carefree, relaxing holiday right here on the Island, 90 miles from Victoria.
—LOCATED RIGHT ON WARM, SANDY BEACH.
—INDOOR HEATED SWIMMING POOL.
—HOT TURBO-JET POOL.
—SAUNAS.
—EXERCISE ROOM AND GEAR.
—TENNIS, SHUFFLEBOARD, CROQUET.
—BOATS AND FISHING GEAR NEARBY.
—THREE EXCELLENT GOLF COURSES WITHIN 20 MILES.
—EXCELLENT CUISINE IN BOTH MAIN DINING ROOM AND COFFEE GARDEN.
—GEMMA GALLERIES FOR ANTIQUES AND GIFTS.
Take it easy this summer and enjoy a holiday patterned for the whole family, or just you yourself at an almost next-door location. For information and reservations write Mrs. Mary Sutherland, Box 340, Island hall, Parksville, or phone reservations, 248-3225.

PARADISE BEACH RESORT
Modern cottages and trailers on beautiful Parksville Bay. Magnificent view of Georgia Straits. Sandy beach, safe for children. Large gr

200 APARTMENTS TO RENT UNFURNISHED

CHATEAU ROCKLAND
1025 LINDEN
(NEAR FORT
1-B.R., Balconies $130 - $140
2 B.R. ground floor, patio $165
Just 4½ blocks to town, near shopping, transportation. Carpeted, drapes. Elevator, controlled entrance. Cablevision. Free parking. Suit quiet mature adults.
385-6984, 592-1551

QUADRA VILLA
QUADRA AT TOPAZ
1 AND 2
CHILDREN WELCOME
Sundeck, patio, drapes, Cablevision, laundry and parking
2-bedrooms—149
3-bedrooms—$159
Resident Manager, Suite 2854
382-0722

GORDON HEAD TOWNHOUSES
Blair and Larchwood
Perfect for family living 2 and 3 bedroom units. Spacious living room and dining room. Wall-to-wall carpets, including all appliances, rumpus room, full basement, separate courtyard, beautiful playground. No dogs or cats. Within just 3 blocks of all schools.
477-5422
No calls after 8 p.m.

CHARTWELL HOUSE
1343 HARRISON ST.
Available June 1st, a very nice 2-bedroom apartment, renting for $170. This rent includes carpeting, cable, controlled entrance, etc. Call Res. Manager: 388-7969.
Tudor Estates
2030 Douglas
382-2721

GLENACRES
1023 ESQUIMALT RD.
Renting from March 1, 1973, new 46 suite building, high elevation, beautiful seaview, luxury suites.
1-bedroom from $124.
2-bedrooms $180 and $185.
Phone after 6 p.m., 384-3897. Adults only, no pets.

CAIRN VILLA
Beautiful parklike setting, all modern conveniences. 1 and 2-bedroom suites situated at Lampson and Old Esquimalt Rd. at Highrock Cairn Park. Mature child welcome. For further information, call manageress, Mrs. Wood, 383-3239 or 598-2764.

DUNSMUIR HOUSE
831 DUNSMUIR ROAD
(Off Esquimalt Road)
—Ocean and Harbor View
—Quiet Seclusion
—Terraced Garden Setting
1 and 2-bedroom suites
GROUND AND TOP FLOORS
Adults Only — No Pets
Resident Manager, 388-4943

1939 LEE AVE.
One block from Jubilee Hosoital, behind Safeway. Large 1 and 2 bedroom suites. Reserve now for June 1 opening. Wading pool and sauna. Sorry, no children or pets. Hatley Holdings. 385-5911 or write 1417 Harrison St.

MACAULAY MANOR
1007 ESQUIMALT RD.
DE LUXE ACCOMMODATION
One attractive bachelor suite. Available immediately. No children or pets.
RESIDENT MANAGER 384-0877

KIRKCALDY APTS.
575 Marifield off Government
Close to Parliament Buildings and park.
1 bedroom $135
Resident Manager
Mr. Batchelder, 388-6355
Barrington Enterprises Ltd.

EL CAMINO
1530 BELCHER AVE.
1-bedroom suite in new block. Low rent. Mature adults only, please. Manager, 384-5676.

BABIES WELCOME
Oak Heights Apartments, 1585 Oak Bay Ave. 1-bedroom, well to wall cable TV, heat and hot water included. $128. 385-8244.

IMMEDIATE POSSESSION. 2-bedroom, heat, drapes and cablevision included. Adults only, no pets. $130 a month. Esquimalt 385-6598.

OSTERLEY COURT
1520 RICHMOND RD.
2 bedroom top floor corner. $170
Resident Manager, 386-2008

OAKRIDGE HOUSE APTS.
2646 COOK STREET
1 bedroom apartment. Available to rent. $137. For information call 386-0736.

YVONNE MANOR
2630 COOK STREET
1-bedroom apartment available to rent. For information call 383-5795.

OLYMPIC VIEW
1160 ESQUIMALT RD.—
SORRY, NO VACANCY
Resident Manager, 384-9121

2 BR SUITE. $160. LARGE DE luxe suites for adults only. 1317 Hillside Ave. Manager, 384-3291 or Western Homes, 386-3494.

LARGE BACHELOR APARTment including hot water heat, cablevision. Mature adults only. Available May 1st. $100. 383-4314.

BASEMENT SUITE, 2 SMALL bedrooms, block from sea and park in Fairfield. Mature young adults, no children $95. 385-5517.

ELF-CONTAINED 1-BEDROOM suite, fridge, stove, carport, cable, $93. Available June 1. 3316 Harriet, 592-6758.

COMPACT SELF-CONTAINED 1-bedroom. Gentleman preferred. 477-1485.

2-BEDROOM APARTMENT, shag, cable, adults, no pets, $160. 598-3930 evenings.

1 BEDROOM SUITE. $115. HEAT included. Working girl preferred. May 1st. 598-2449 evenings.

NICE QUIET 2-BEDROOM apartment. Adults only. Rockland Ave. 383-7454.

1-BEDROOM AVAILABLE MAY 1. $106. Contact 124 Suite 3, Bushby St.

4-ROOM, GROUND LEVEL suite. Quadra-Bay area, $110 per month. 386-1091.

1-BEDROOM SUITE, MAIN floor. Bachelor suite, second floor. 1170 Fort St. Suite 2.

BACHELOR SUITES FROM $89-98. Working people only. 425 Wilson Street, Victoria West. 385-0877.

BRAND NEW 1 BEDROOM, $135 and $140, cablevision. Adults. Wark and Bay. 382-6055, 384-1596.

201 APARTMENTS TO RENT FURNISHED

1 BEDROOM SUITE, FURnished, in quiet block. Older or quiet tenant, phone after 7. 384-1515.

ONE OR TWO-BEDROOM SUITE in quiet house. Working ladies, or couple. Beautiful garden and view. 1140 Tattersal. 385-8461.

1-BEDROOM, FURNISHED SELFcontained suite. Jubilee area. $100. May 1st. Call Cliff Salmond at Gardner Realty Ltd., 385-7721.

LARGE ATTRACTIVE BACHElor suite, main floor, share bath, $120 inclusive. 1 block to UVic bus and YMCA. 386-1629.

WANTED COUPLE OR 2 SINGLE people to share 3-bedroom apartment, with University student. Oak Bay Junction. 385-6182.

BEACHSIDE NEAR DOWNTOWN. Bachelor and 1 bedroom. Reasonable Rent. 384-0428, 385-0611 — 912 Selkirk.

SIMPSONS-SEARS, 1 BEDROOM basement suite, $90. Male only. 382-5364.

1 BEDROOM UPSTAIRS, $130 per month. Adults only. No pets. 382-2436.

2 SUITES FOR RENT. 1 FURnished, 1 unfurnished. For May 1st. 383-8577.

LARGE BEDSITTING ROOM, kitchenette, reliable, quiet, 99 Wellington, $75, $85. After 5 p.m.

GORGE VALE APARTMENTS. 1180 Colville. 383-3139 385-2058. Large bachelor suite, $130.

$79. BRIGHT, LARGE, 2-ROOM upstairs suite. Fort near Cook. 385-6703, 385-7390.

BAY-FERNWOOD, 2 SUITES FOR quiet individuals, 1 semi-furnished, $110, $115. 383-5941.

NICE UPSTAIRS SUITE, PRIvate, self-contained, suitable 1 person. $85 per month. 382-7916.

LARGE 1-BEDROOM SUITE, close in. Nice view. For quiet, reliable couple. $135. 384-8278.

DELUXE BACHELOR AND ONE-bedroom suites. Fully furnished. $135 to $150. 1940 Fort, 592-9515.

SPACIOUS 1 BEDROOM SUITE. Available May 1. No pets. Apply 1912 Duchess St.

2 ROOM BACHELOR SUITE, main floor, Vic West. $90. 384-9085.

ROYAL SCOT
425 QUEBEC
Managers
Mr. and Mrs. G. Arnold
385-3543
OCEAN PROP. MANAGEMENT

SCOTT APARTMENTS
CORNER DOUGLAS AND HILLSIDE
Furnished bachelor suite
Heat, light cablevision
Excellent location
Rent from $65.
Call resident manager, 382-1221
Belmont Management Ltd.

BACHELOR SUITE, GROUND level, good as 1-bedroom suite. Cook St., opposite Beacon Hill Park; by stores and transportation. 4-piece bathroom, full kitchen, living room. Only one step to street. Congenial elderly person desired. $95. Available May 1st. 385-5385.

AVAILABLE NOW
$135, Esquimalt, close in, 3½ rooms, 4-piece bath, electric fridge and range, plus main furniture. Cablevision hook-up, heat, hot water, laundry, drapes. No pets. Dickie Agencies, 382-4312 or Res. Manager, 382-6848.

MODERN CONDOMINIUM apartment to rent June through August. Spacious 2-bedroom suite. Preferably older couple. No children or pets. Fairfield area, close to town and ocean. Quiet, $200. 382-9415.

AVAILABLE IMMEDIATELY. Bachelor and 1-bdrm. units, electric kitchen, W-W, color TV, maid service and utilities included, by week or month. Sorry no pets.
CRAIGFLOWER MOTEL
384-6330

DE LUXE BACHELOR 1 AND 2 bedroom suites, fully furnished, maid service, colour TV, heated indoor pool, suana, coffee shop, dining room, bus stop at front door. Weekly and monthly rates. 388-6611. Coachman Inn.

TRAVELLERS INN
Deluxe accommodations, modern electric kitchen, colour TV, radio, elevator, undercover parking, competitive rates. Only 3 blocks to The Bay. 388-6641.

HONOLULU APT.
Ilikai Hotel 16th floor view apartments. Fully furnished with all amenities on a 2-week basis. $14 per day. Call owner at 386-2450.

COOK-FAIRFIELD AREA. 1-BEDroom, $130 and bachelor $120. Quadra-Hillside area, 1-bedroom $125. All suites self-contained. Clean, large, bright, Cablevision included, all available immediately. 478-2379.

BEACON LODGE. ACROSS FROM sea and park. 30 Douglas St. Furnished apartments from $65 to $130 plus electricity; cablevision — lounge — activities. 386-3501 mornings 9-12, 382-1980 evenings.

CROFT HOUSE
128 Croft Street
1-bedroom suite close to shopping, sea and park. Available May 1st. $172. 382-8096.

MONTECARLO APARTMENTS. 1030 Periergast. Modern furnished bachelor suite $137.
Res. Manager 383-9076
G and O Holdings 598-1624

WEYBRIDGE MANOR
Close to park, sea, shopping. Furnished or unfurnished bachelor suite. Controlled entrance. Prefer semi-retired people. 382-8977.

NEW, ALL ELECTRIC, FURnished 2 bedroom, Mill Bay waterfront resort area. Available May 1. Prefer retired couple. 743-2434 or 386-8603.

AVAILABLE MAY 1ST. 1-BEDroom suite with kitchen, fridge, stove, oil heat and hot water, electricity. Share bath, $100. Couple or ladies. 560 John Street.

3-ROOM SUITE, SECOND FLOOR, private entrance, light, heat, hot water included. Working couple. Sorry, no children or pets. $100 a month. 385-2375.

1-BEDROOM SUITE, NICELY furnished, walking distance, cablevision, laundry, semi-private bath. Older ladies preferred, $115. 477-2833, 383-5761.

KENT APARTMENTS, 1322 Blanshard. Near library, self-contained studio suite, elevator, cablevision, heat, $125. May 1st. Mature adults only. 385-8464.

COMPACT SINGLE SUITE. SUIT business lady. Electric stove and fridge. Close to bus and shopping. 565. 383-7762.

WARM SEMI-FURNISHED BACHelor suite for quiet older gentleman $75. 383-8818 9-10 a.m., 5-6 p.m.

MODERN STUDIO TYPE UNIT, everything supplied. Close in, covered parking. Michelangelo. 1158 Yates. 386-0112, 386-2812.

YOUNG WOMAN WOULD LIKE to share two bedroom suite, with same, if interested 383-2186, Monday, after 5:30 p.m.

1 FURNISHED SUITE FOR COUple and 1 bachelor suite. 427 Linden. 385-2049.

SELF-CONTAINED SMALL 1-bedroom suite, only 'til June 7. $110. 1425 Fernwood.

1 BEDROOM FURNISHED suite, $135 a month. 388-6136 after 8 p.m.

FULLY FURNISHED 1-BEDroom suite in Oak Bay, near bus and shopping. 384-0514.

1-BEDROOM APARTMENT TO sublet for 1 or 2 months. 382-4751.

202 APARTMENT FURNITURE TO RENT

RENT or RENT TO OWN
385-2435
INDIVIDUAL ROOMS OR ROOM GROUPS, TVs AND STEREOS, MAIS FURNITURE 1821 COOK
Three Rooms from $30 per month
STANDARD FURNITURE
382-5111
Immediate Delivery

RENT OR RENT TO OWN AN Easy twin tub washer at BUTLER BROTHERS (ACROSS FROM THE BAY) 1720 Douglas 385-3832

203 APARTMENTS WANTED

BACHELOR SUITE AND (OR) light housekeeping room, Colwood-Langford area, by young working man. 478-7653.

WORKING GIRL REQUIRES 1 bedroom furnished apartment by May 1. Preferably Fairfield area. $110. 388-5620.

FOR SUMMER MONTHS. 1-BEDroom apartment, unfurnished, Langford, unfurnished. Langford area. 478-2134.

WANTED, 1-BEDROOM SUITE, Oak Bay area. Quiet lady, permanent. 386-9748.

RETIRED WOMAN REQUIRES self-contained apartment. Maximum $100. 383-1939.

206 DUPLEXES TO RENT

BRAND NEW, PARKLIKE SURroundings, side x side, 3 bedrooms, 1½ bathrooms, Frost-free fridge, stove, automatic washer, dryer. Adults only. 382-6027.

ESQUIMALT JUNE 1ST. 2 BEDroom suite in 4-plex. Fridge stove, drapes, water, cablevision and carport. $160 384-1281.

OAK BAY. TOP FLAT, SPAcious, 2-bedroom with lovely view. May 1 possession. $185 a month. 598-2733.

FOR RENT, SIDE-BY-SIDE DUplex, 2 bedrooms, $155. Phone 382-9504.

ESQUIMALT, NEW 2 BEDROOM duplex, $185 per month. Phone after 6 p.m., 385-7686.

VACANT 2 OR 3-ROOM SUITES, $75 and $95 each. Apply 1044 Pandora.

VACANT 2 BEDROOMS, CONVEnient to University and hospitals. Quiet, $200 inclusive. 656-2302.

SIDE BY SIDE, SMALL 2 BEDrooms, no basement. Child welcome, $125. 385-2987.

227 ROBERTSON, 1-BEDROOM suite, $110. Heat, light, water included. Adults. No pets. 388-4082.

UP AND DOWN DUPLEX, 2-BEDroom upper suite, $110. Whittier Ave. 383-6751.

OAK BAY
NEAR UPLANDS
Quiet area near buses and shopping. Lovely, bright and clean 1 B.R. upper duplex. Avail. immed. Sorry no children or pets. $150. Call BROWN BROS. ON BLANSHARD, 385-8771 Anytime!

$160.00
Upper 2-Bedroom, Fridge and Range. Vacant.
P. R. BROWN and SONS, LIMITED
762 Fort Street Ph. 385-3435

TO RENT ONLY, $190 PER month. 3 bedrooms, 2 baths, occupancy May 1st. 2768 Millstream Road. Also 3 like units—rent to purchase. 2862 Jacklin, occupancy May 1st. 720 and 740 Danbrooke will be ready by May 15th. 384-9755.

UPPER DUPLEX
ESQUIMALT ROAD
Near shopping centres on main bus route, $140.
Call Mr. Wilson, 384-3677
BELMONT MANAGEMENT LTD.

2 BR Upper Duplex suite on Empress Ave., available 1st May 1973, heat, stove and fridge supplied. Adults only. No pets. $145. Bill Sidhu, 477-5382.
CITY TRUST

AVAILABLE MAY 15TH. TOP floor of duplex, 2 bedrooms, close in, $115. Roy Nielsen, 386-7551, 386-9046. Res. M. P. Tellier Securities.

3 BEDROOM, $135. NO CHILdren, spacious well maintained upper duplex, walking distance, quiet refined, over 30 preferred. 385-5150.

SOUTH SIDNEY. 2 BEDROOMS, living room, dining room. Kitchen with range and fridge. Full basement. $165. 385-6980.

SIDNEY. ULTRA MODERN 2 bedroom, includes heat, hot water and utility—water, $175 a month. 384-4489.

AVAILABLE MAY 1, ONE BEDroom can be 2, near transportation and town. Heat included. $160. After 5 weekdays. 477-3096.

FURNISHED 4-BEDROOM upper duplex, and 3-bedroom lower duplex, with utilities. 382-6479, after 4 p.m.

$105. BRIGHT FURNISHED 1-bedroom upper duplex, no children. Lady or gent. 420 Langford St.

UNIVERSITY AREA, DE LUXE near new, 2-bedroom, 1½ bath, den, drapes, 1 child welcome. No pets. $205. 477-3728.

SIDE-BY-SIDE DUPLEX, 2-BEDroom, close to town, Fairfield area, available May 1st. No pets. 384-1905, after 3 p.m.

1313 HAULTAIN, UPPER DUplex, 2 bedrooms, stove and fridge. No pets. Available May 1. 478-3473.

LANGFORD 2-BEDROOM, STOVE and fridge. No pets, $140. 478-5983.

UPPER 3 BEDROOM DUPLEX, frig and stove, 385-5638, after 4:30.

210 HOUSES TO RENT UNFURNISHED

GORDON HEAD TOWNHOUSES
Blair and Larchwood
Perfect for family living, 2 and 3 bedroom units. Spacious living room and dining room. Wall-to-wall carpets, including all appliances, rumpus room, full basement, separate courtyard, beautiful playground. No dogs or cats. Within just 3 blocks of all schools.
477-5422
No calls after 8 p.m.

WATERFRONT — $400
"THE BREAKWATER"
Harbour Road, Sidney. Brand new 3-bedroom condominium, 2½ baths, 2 suncecks, boat moorage. Available May 1st for up to 2 years. References required.
Pemberton, Holmes Ltd.
384-8126

IMMACULATE, 2-BEDROOM home, wall-to-wall carpet, 4-piece bathroom with vanity. Stove and fridge. Well kept garden and lawns. On Shelbourne Street between Simpsons-Sears and K-Mart. No dogs please. $155 a month. 592-7090.

LARGE FAMILY HOME, 4 BEDrooms, separate living room, dining room and den. 2 fireplaces, 3 bathrooms, lovely rec room. Choice location. Near beach, schools and bus. Available. June 1. Partly furnished. $375. per month From owner 598-1641.

$275 — DELUXE BAZAN BAY waterfront. 2-Bedroom home, 1½ bathrooms, living, dining room and den overlooking Haro Strait. Adults with gardening interest preferred. Available now. Mr. Beamish, Johnston and Co. Ltd., 385-2471.

UNIVERSITY GARDEN HOMES. Spacious 2 or 3-bedroom family townhouses, 1½ bathrooms, rumpus room opening onto an acre of lawn. Carport, sundeck, inner court. Heat, hot water, drapes, cablevision, appliances included. No pets. $215 and $240. 386-6235.

GORDON HEAD-UNIVERSITY area. 3 plus bedrooms, furnished or unfurnished. $275 or $300 conveniently situated to shools, transport and community recreation. Available May to December period. Phone 477-4972.

$175—3317 KINGSLEY ST. DO not disturb tenant please. 2 to 3-bedroom, no-basement house. Available May 1. Prefer long-term, responsible tenants. References required. 477-4844.

4-BEDROOM HOME, 1635 BEGbie St. Oil heat, gas fired hot water. Newly painted. Gas installation for stove. $190 per month. Open Monday, April 30, 7:30 p.m. — to view.

3-BEDROOM HOME, STOVE AND fridge, full basement, newly decorated. Available May 1. $185. 370 Stannard Ave., Fairfield district. 598-3473 after 6.

ESQUIMALT, MODERN 2-BEDroom home, fireplace, ocean view, extra room in full basement. Available immediately. 384-4695, 386-3004.

WOULD YOU LIKE PRIVACY and a lake at your door. Try this 2-bedroom house at $125 a month. 1 child welcome. Sooke. 382-4824.

CORDOVA BAY
2-bedroom beach home, fireplace, garage. Adults. Available May 1. $250 month. Phone 658-5638.

IN SIDNEY, 4 BEDROOMS, 1 IN basement, 1½ baths, carports, $225 per month. 656-1995 or 656-1031.

$195. 3 BEDROOM, FULL BASEment, stove and fridge. James Bay, 388-7905.

MODERN, WARM, 2 BEDROOM, 2 heated garages. Adults. $185. 598-4060 after 5 p.m.

2-BEDROOMS, BASEMENT, OIL o-matic, heavy wiring. Fernwood area. $130. 477-5571.

2-BEDROOM PARTIALLY FURnished house for rent. Option to buy. One child only. 479-4171.

HOUSE FOR RENT. GOOD FOR large family. Reasonable rent. 3174 Harriet Road.

GORGE CHOICE LOCATION. Cozy. Clean. Modern. 2 bedroom bungalow. June 1st. $175. 592-0738.

SOUTH SIDNEY. QUALITY 3-bedroom, full basement duplex. Available June 1. $180. 658-5953.

2 BEDROOM MOBILE HOME IN adult park. Would suit retired couple. 642-3607.

HOUSE FOR RENT, 2 BEDrooms, near town. 388-9380.

3-BEDROOM HOME, JUBILEE area. $165. 478-3690.

211 HOUSES TO RENT FURNISHED

JOAN CRESCENT — Gdacious 4 Bedrm., 4 Bathrm home tastefully furnished. Large DR LR Den on main floor. Beautiful grounds maintained by a gardener. For Rent July and Aug. $375 per mo.
Swinerton Stewart Clark, Ltd.
1318 Blanshard 385-2481
Rental Agents

NEW, COMPLETELY FURnished home for rent from May 15-Sept. 30. 2 bedrooms. Rent $235 per month includes all utilities. Couple with or without one teenage child preferred. Must have good bank and personal references 479-4306.

4-BEDROOM FURNISHED HOME July and August or part. Close UVic. $250 including utilities. 477-3020 or write Joan Wallace, 4298 Chartwell Drive, Victoria.

COSY BUNGALOW WITH FIREplace. Garage. Utilities and TV included. Sorry, no children, no pets. For quiet people only. Available 'til June. 478-3011.

WATERFRONT, SIDNEY, VERY attractive 3-bedroom Tudor home. Delightful garden with gardener. Available immediately. References required. $295. 656-3457.

2-ROOM CABIN FULLY FURnished, available May 1. 478-7949.

211 HOUSES TO RENT FURNISHED

TWO FURNISHED COTTAGES AT Shawnigan Lake, $140 each. Electricity included. Wall-to-wall carpet. Indoor plumbing. Mrs. Webb, 385-2471 or 477-3095. Johnston and Co. Ltd.

SEPARATED WOMAN WITH young child wants to share her country home with woman in similar circumstances. 652-2067, mornings preferably.

212 HOUSES WANTED TO RENT

2 BEDROOMS BY 31 MAY
Family of three requires modest home near schools and transportation — Will purchase if price and terms suit — Urgent —
TED BOWDEN — 479-1479
NATIONAL TRUST — 386-2961

LARGE OLDER HOUSE NEAR the sea with character and seclusion. 4 bedrooms and den. $45,000-$55,000 cash or trade for 40 acres on Salt Spring. Phone Vancouver, 731-2576.

IF YOU DON'T WANT TO SELL your home, we have reliable tenants waiting to rent. Phone Mr. Marshall, Boorman Investment Co. Ltd., 386-9212.

SINGLE MAN WITH REFERences wishes house in Gordon Head or Saanichton district with fireplace. Rent Approx. $100 382-5617.

TEACHER URGENTLY REquiries by May 30, unfurnished 3-bedroom home or duplex. Call mornings or evenings after 5. 478-4374.

WANTED TO RENT LARGE 3-4 bedroom home within boundaries Richmond Ave., Fairfield Rd., Bay St., and the Harbour 658-5215 between 9-5 p.m.

TEACHER REQUIRES FURnished house or apartment to rent, July 1 to August 18 for self and invalid child. Write Box 484, Stewart, B.C.

NEED 3 BEDROOM HOUSE OR duplex in Lakehill-McKenzie area. For July 1st. $195 or less. References available. 479-1447.

RESPONSIBLE COUPLE WITH teenage daughter wish accommodation, housesitting, or what have you. 385-2601.

WORKING COUPLE WITH child, need 2-bedroom house or duplex. May 15th. References. 479-5753.

QUIET, MATURE COUPLE WILL rent or care for your country home. Low rent preferred. References. 386-3080.

COUPLE REQUIRE HOUSE with land to garden. Outside city 479-5869.

YOUNG WORKING MAN WANTS small house with garage and shower. Must be reasonable. 384-2943.

TEACHER NEEDS SMALL house — in or out of Victoria. References. Permanent. 478-3263.

2 OR 3-BEDROOM HOUSE WITH basement and garage, required by working couple. 386-9102.

3 BEDROOM DUPLEX OR house, family of 3, May 15 to June 1. References. 385-6914.

YOUNG COUPLE WOULD LIKE to rent small farm house near Victoria. 479-1432.

YOUNG COUPLE, 2 SMALL children wish to rent 2-3 bedroom home. 592-9568.

CARPENTER AND HOUND DEsire small country home. Have references. Call Bill, 598-2215.

SINGLE MAN REQUIRES COTtage near round. Sidney-North Saanich area preferred. 598-2316.

WANTED, 1 OR 2 BEDROOM home, call after 6, 658-5614.

215 HALLS, WAREHOUSES, STORES AND OFFICES TO RENT

OFFICE BUILDING
SHELBOURNE
We will build to suit for long term lease or participation in ownership. Ideal location for doctor, dentist, bank or other. D. F. Hanley Agencies Ltd.

FRED G. CARVER, 388-4294

CONVENIENT
OFFICE SPACE
Downtown location, 4 private offices plus general office and storage area. Air conditioned, heat, light, janitor service. Parking nearby. 1,469 sq. ft. Reasonable rental. Call Property Management Dept.
Ker and Stephenson Limited
385-3411

PROFESSIONAL OFFICES
New building, your choice. 300-1,900 sq. ft. Near Jubilee Hospital. Suitable for dentist, doctors, accountants or others. Parking. Janitorial service. Hatley Holdings Ltd. 385-5911.

DOWNTOWN
Two rooms available above downtown Government Street restaurant. Suitable for offices or business services. $50 per month.
D
Ker and Stephenson Limited
385-3411

EXECUTIVE OFFICE SPACE
CENTRAL DOWNTOWN LOCATION
5,000 square feet or smaller area; parking; janitorial service; most reasonable rent.
P. R. BROWN and SONS LTD.
762 Fort St. 385-3435

FORT ROYAL MEDICAL CENTRE
1908 RICHMOND AVENUE
Approixmately 500 sq. ft. Ground floor with display window.
P. R. BROWN and SONS LTD.
762 Fort St. 385-3435

LANGFORD. 1002 GOLDSTREAM. New, building, 10,800 sq. ft. Now renting. Suitable for retail or offices. We can still partition to your requirements. Ample parking. Act now. Call 477-4925.

RETAIL STORES FOR LEASE. Only 2 units available, 288 sq. ft. at $150 per month, 400 sq. ft. at $200 per month. 720 Yates Street mall. For information 383-4168.

OFFICE IDEALLY LOCATED IN heart of business district. $60 only per month. To view phone Mrs. Eilertsen, 386-3928.

1800 SQ. FT. OF STORAGE area. Can be divided. Apply 977 Fort Street, 382-3166.

NEW OFFICES AND WAREhouse for rent — prime location. 382-1350.

800 BLOCK FORT. 170 SQ. FT. office, all utilities included. Low rent. 598-1864.

OFFICES AND WAREHOUSES TO rent, or build to suit. 386-8435.

OFFICE SPACE FOR RENT. Royal Oak area. 479-7014.

230 PERSONAL LOANS AND INSURANCE

RETIRED LAWYER WILL LEND or invest $10,000-$50,000 in new or established business. Victoria Press Box 1.

233 MORTGAGE LOANS AND INSURANCE

MORTGAGE FUNDS
Available for 1st and 2nd mortgages. Existing agreements purchased. Call JACK MEARS at 598-3321. Jack Mears Oak Bay Realty Ltd.

$200,000 TO INVEST
Investors headquarters. Conventional and private funds available for 1st 2nd 3rd mortgages. Also interim building loans.
BILL WESTCOTT 385-7761
D. F. HANLEY AGENCIES LTD.

MONEY TO LOAN ON MORTgages. Quick decisions. Also agreements and mortgages purchased for cash. See us for top price.
A. BERNARD and CO. LTD.
655 Fort Street 384-9335

MERKIN RESOURCES LTD.
Mortgages anwyhere on Vancouver Island, existing mortgages and agreements purchased. P.O. Box 231, Victoria; P.O. Box 3354, Courtenay.

MORTGAGE MONEY
Mortgage available, unlimited funds. Interim building loans. Also agreements and mortgages purchased for cash. Alton Developments Ltd. 382-3822.

CASH FOR YOUR MORTGAGE or agreement for sale. Quick decisions and highest prices paid. M. Braithwaite, Financial Survey Ltd., 384-9305, Res. 592-0638.

WANTED TO PURCHASE: Mortgage or agreement, private. 592-0738.

233 MORTGAGE LOANS AND INSURANCE

NO BONUS
FIRST and SECOND MORTGAGES
Here is your opportunity to borrow the inexpensive way. You may borrow up to 90 per cent of your property value, whether your home is paid for or not. No amounts too small or too large.

INTERVIEWS IN THE PRIVACY OF YOUR HOME

EXAMPLES

Amount	Payments
$2,000	$23.00
$3,000	$33.00
$4,000	$47.00
$5,000	$59.00

15-year amort. — 5-year term

LOWEST INTEREST
NO HIDDEN CHARGES

FOR FAST, COURTEOUS SERVICE CALL ME TODAY, MONEY IMMEDIATELY AVAILABLE.

W. A. (Bill) Hodgson
385-4528 or 385-2458
24-Hour Service
Byron Price and Associates Ltd.

MORTGAGE FUNDS
AVAILABLE FOR ALL B.C.
FROM 9½% (VICTORIA)
UP ISLAND, LOWER MAINLAND, INTERIOR AND NORTHERN B.C.
HOMES, WATERFRONT PROPERTY
LAND OR DEVELOPMENT PROPERTY
Drop us a line or phone collect. Perhaps we can serve you. Let us have full details of your property so we may give you a quote as to rates, terms, costs, etc., with no obligation on your part.
Cash valuations given on any existing mortgages or agreements without obligation.
COURTESY TO FELLOW BROKERS
Write or phone
Mr. Len Thomas at
DOUGLAS HAWKES LTD.
990 Blanshard St.,
Victoria, B.C.
PHONE 384-7129 (Collect)
After hours 479-6382 (Collect)

NEED MONEY?
BORROW CASH NOW
—Loans for any reason
—1st, 2nd, 3rd Mortgages
—Builders Interim Mortgages
—Land Mortgages
—Any amount from $1,550.00 and up
CALL 736-8664
WHITE MORTGAGE CORPORATION LTD.
340-2609 Granville St.
Vancouver 9, B.C.

CANADA PERMANENT TRUST
Prompt
First Mortgages
at competitive rates
Call W. Morson or N. Thomas
386-1361
CANADA PERMANENT TRUST
1125 Douglas Street

GET IT FROM NIAGARA 384-9365
More and more people are getting their mortgage money from Niagara. Because we come from "Small Town Canada" and there's one thing we haven't forgot:
"We treat people like they like to be treated."
FIRST AND SECOND MORTGAGE FUNDS AVAILABLE AT COMPETITIVE RATES. UNLIMITED FUNDS, CONVENTIONAL AND PRIVATE. QUICK DECISIONS. CALL MR. McKENZIE 384-7521 (anytime). BOORMAN INVESTMENT CO. LTD., 1111 GOVERNMENT ST.

MONEY AVAILABLE TO BUY MORTGAGES OR AGREEMENTS
NEW OR EXISTING
K. M. JACOBSEN, 382-9191 or 658-8479
CANADA PERMANENT REAL ESTATE DIVISION

MONEY AVAILABLE
Low rates for First or Second Mortgages, Interim Financing, Building Loans, Refinancing.
P. R. BROWN and SONS LTD.
762 Fort St. 385-3435

MORTGAGE MONEY
First mortgages available up to any amount at current interest rates. Quick decisions.
BROWN BROS. AGENCIES LTD.
1125 Blanshard 385-8771

MORTGAGE FUNDS
Any amount. Instant decisions. VIDCO. 386-1381.

NEED $75,000 INTERIM FINANCing—good covenant. Victoria Press Box 151.

234 MORTGAGES FOR SALE

1ST QUALITY 1ST MORTGAGES
$4,500, 9¼ per cent, Int. only
$ 8,800, 9½ per cent, Int. only
$12,000, 9½ per cent, $110 per mo.
$20,000, 9¼ per cent, $185 per mo.
These are all very sound 5 year term first mortgages. If you wish to invest $3,000 or more in good 1st mortgages, call Vincent Homes, 384-8124
PEMBERTON, HOLMES, LTD.

$40,000
Mortgage available to investor at 11¾ per cent. No charges, excellent security. Call Mortgage Manager at BROWN BROS. AGENCIES LTD., 385-8771, or evenings 384-6550.

EXCELLENT FIRST, $10,500, 12% in Powell River. Lakeview Management Ltd., 338-5379, No. 21 — 410 5th St., Courtenay, B.C.

235 WANTED TO BORROW

REQUIRE $60,000 SECOND mortgage for large, newer apartment block, 12% interest. Secure investment, good covenant. Ted Bowden, 479-1479, National Trust, 386-2961.

240 BUSINESS OPPORTUNITIES

COMMERCIAL
Modern 19 unit motel some with kitchens, plus large owner's suite, situated on one and one half landscaped acres in Duncan. A prime location with 538' frontage on T.C. highway. Presently showing a good return on investment. An ideal family operation. Ample expansion room for more units, restaurant, etc. Owner leaving area. Full price $220,000 with one third down. Contact Les Stahnke at Whittome's, 68 Station Street, Duncan. Phone 746-6161 evenings 748-9817.

240 BUSINESS OPPORTUNITIES

For Sale by Owner
Well Established
LADIES' READY-TO-WEAR STORE
Finest location for local and Tourist trade
Very good returns
Owner retiring due to illness
All replies strictly confidential
No agents, please
Victoria Press, Box 115

WATERFRONT MOTEL SOOKE
11 furnished units plus owners' 2-br home. This property is 2.39 acres in size and has 165 ft. of W.F. The present owners wish to retire and with a reasonable down payment will carry a balance for a reliable purchaser. For more details call RON BLACK, BILL JENSEN, BERT COLES, 384-8001. The Royal Trust Company.

Coffee Shop
Brentwood Area
Terrific opportunity for an energetic couple who are experienced restaurateurs to acquire this attractive little business, located on a busy corner near one of Victoria's most famous beauty spots. Price includes building, all modern equipment and fixtures, cozy suite for owners, 2 gas pumps which will pay the overhead AND approx. ¾ acre of commercial zoned land for only $49,500. How can you miss on this one? Exclusive to:
Gerrie Hutton
388-4271 or 386-3907 (Res.)
J. H. Whittome and Co. Ltd.

GROCERY STORE LIVING QUARTERS THE VERY BEST!
Exceptional opportunity for one who wants a lucrative grocery business and living quarters. Now read this! Operating six days a week — on short hours, turnover of $16,000 sales per month, or approx. $180,000 sales per annum. Best fixtures and equipment. Living quarters has 3 bedrooms, large L.R. large kitchen, full basement. Full price $90,000 plus stock. Phone Victor Wong, 385-2458 or 479-6569, Byron Price and Assoc. Ltd.

NEW EXCLUSIVE
COURTNEY MOTEL
12 kitchen units and 2 sleeping units, plus office and owners suite. Immaculate condition and ready for the summer trade. Room for expansion. Full price $155,000. Phone now.
JOYCE MILLER or JOHN MORRY, 384-8001, The Royal Trust Company.

WANTED
Area operators or dealers for Vancouver Island to own and operate a highly profitable vending business. Can be full or part-time Capital requirement from $4500, secured by equipment.
MAIL COUPON TODAY
VICTORIA PRESS, BOX 79
Name:
Address:
Phone No.:

GROCERY BUSINESS
Growing in a growing area. Excellent daily turnover and could be increased by right party. Owner wishes to dispose of business for health reasons — must be sold. Price of $57,900 includes business and 3 or 4-bedroom living accommodation. For further details call, B. JENSON or W. MICHAELS. 386-1341, 24 Hour service.
JACK MEARS
OAK BAY REALTY LTD.
1686 HILLSIDE AVENUE

MEAT MARKET AND LOCKER BUSINESS
Situated in Lake Cowichan, thriving business, would make excellent man and wife team. All equipment like new. Well stocked. APPROX. 2700 SQ. FT. WORKING SPACE. CENTRE OF TOWN. Old established business. Owner relocating.
CALL JIM HUNT 749-3759
Canada Permanent Trust
150 Station St.
Duncan, B.C.

CHICKEN TAKE OUT
Want to Be Your Own Boss?
Franchise for sale on Vancouver Island. Last year's turnover $66,000 and growing. Full price $19,000. Box 141, Victoria Press.

BUSINESS — HOME — REVENUE
Busy corner, city location. Nice suite for owner, 2 suites rented. Daily sales increasing further potentials for right buyer. Property buildings equip., furnishings included. Must sell and have reduced the price to $38,000. Hurry and Call, M.L.S.
DEL BECKNER
MONTREAL TRUST CO.
477-4994 386-2111

GET IN ON THE GRAVY
With this catering and rental business available now even in this bonanza time of the year. Owner too busy, call RUSS McDOWELL, 386-3231 — 382-7930. Block Bros. Realty.

18 UNIT MOTEL
Plus 2-BR owner's suite. Kitchens and colour TV's. Busy location summer and winter. Good opportunity. Asking $160,000. Financial statements on request. Contact:
JOHN B. SHAVER
Investors Syndicate Realty Ltd.
620 Broughton St. 386-7721

LICENSED MARINA RESTAur

244 REVENUE PROPERTY

Commercial Building

CLOSE TO TOWN AND COUNTRY. Concrete constructed block building in prime rental area. 8 offices and 4 warehouses — 83% of rentals are on good leases. Little management required. The lot is approximately 16,000 sq. ft., leaving ample room for expansion. Priced at a firm $179,000 with good financing available. MLS.

AND

6 SUITES

Smart stucco apartment with 1 two-bedroom suite — 5 one-bedroom suites plus one sitting room. Good storage area. Outside entrances and showing good return. MLS. $69,500.

AND

11 SUITES

Older apartment with 11 one-bedroom suites. The building is located close to Quadra and Bay and shows a net income before mtge. payments of $8,386. Price $79,500. MLS. Call for complete information.

Rick Kinnis
388-4271 477-9394
J. H. Whittome and Co. Ltd.

TERRIFIC OPPORTUNITY SIDE BY SIDE DUPLEX 3 YEARS OLD

BEAUTIFULLY LOCATED IN THE UNIVERSITY AREA, THIS SPOTLESS, GLEAMING 3-YR.-OLD DUPLEX IS THE FINEST. I HAVE SEEN IN YEARS. THE LANDSCAPING IS FANTASTIC. ON APRIL 27th, THE OWNERS' SUITE WILL BE VACANT. PLEASE CALL US FOR COMPLETE DETAILS. TERMS CAN BE ARRANGED. FULL PRICE $47,900. CALL TED GRAVES or BILL FELTON, BROWN BROS. ON BLANSHARD, 385-8771 (anytime).

4 SUITES EASY FINANCING

All self-contained and redecorated within the last year, new roof, etc. A 2-Bedroom suite suitable for owner, some furniture included. Close to downtown. Asking $37,900 — 9% financing. MLS.

S x S

9 MONTHS OLD

Two bedrooms each side; w-w carpets throughout. Full basements designed for development with R.I. bathrooms; ranges and fridges included. Asking $44,500. Call REG. SCHUMAKER for more information on these listings. 385-8771 BROWN BROS. ON BLANSHARD or 385-2829 residence.

REVENUE $29,900 JAMES BAY

This rooming house is an excellent investment opportunity. Shows 18.5% return on investment. 8 rooms fully furnished. Solid older house that has been converted. Minimum amount of upkeep. Call now for full details on income, expenses and financing. New MLS.

SCOTT KENDREW
385-7761 385-6262
D. F. Hanley Agencies Ltd.

VIEW ROYAL DUPLEX

Beat the high cost of living with this 2-bedroom home plus attractive 1-bedroom suite with separate entrance. Attached drive-in garage. Oil heat. Reasonable taxes. Priced at only (MLS). $26,500

Shirley McLeod, 384-9335, 478-1695

A. BERNARD and CO. LTD.
555 FORT ST. 384-9335

370 - 372 DAVIDA

3-Bedrooms each side plus in-law suites in basement. Fridges and stoves included. Total rent $510. Asking price $43,500. Call Leo Pigert or Evan Williams, 386-7721 anytime. Investors Syndicate Realty Limited.

245 REVENUE PROPERTIES WANTED

REQUIRE 4 TO 8 SUITE REVENUE PROPERTY FOR CLIENT WHO HAS JUST SOLD HIS BUSINESS. CAN PAY CASH OR CASH TO MORTGAGE. IF YOU HAVE SUCH A PROPERTY FOR SALE PLEASE CALL JIM ALLAN, 386-2955, MAYFAIR REALTY.

WANTED REVENUE PROPERTY OAK BAY

I have one week to find my client revenue property; up to $65,000; preferrably in Oak Bay. If you have something in this line, please call: DENNIS BERRY 386-1341 or 479-5724

JACK MEARS
OAK BAY REALTY LTD.
1686 HILLSIDE AVENUE

WANTED

A Fourplex and-or Duplex for all Cash — any location — Call
479-1667 TED CHARTRES 385-5508

J. H. Whittome and Co. Ltd.,
Royal Oak Branch

WANTED — 3- TO 10-SUITE apartment building, old or new buildings considered. Call my agent, IAN BOORMAN at 386-7521 anytime or res. 592-3335. Boorman Investment Co. Ltd., 1111 Gov't. St.

247 COMMERCIAL OR INDUSTRIAL PROPERTIES

IMPORTANT

COMMERCIAL SITE AND BUSINESS
138' frontage on Goldstream
Paved parking
3780 Sq. Ft. of building
General commercial zoning
Prime site for expansion of variety outlet
Land, building, business, fixtures, equipment and stock
$175,000
388-4271 SHIRLEY WILDE 478-2459
J. H. Whittome and Co. Ltd.

SCARCE COMMERCIAL

On main road in LANGFORD. Excellent 3-year-old concrete block building, 3,200 sq. ft. for store or warehouse. Land 32,500 sq. ft. Asking $47,000. Excellent mortgage. Call:

URSULA E. S. LaLONDE of
JACK MEARS
OAK BAY REALTY LTD.
386-2291 or 384-6758

COMMERCIAL LAND COLWOOD

Ideal situation for car sales, trailer sales, gas station or other business. Requiring large frontage on busy highway. 1.4 acres of land 440 ft. frontage on Old Island Highway. For sale $120,000 or lease.
Bob Paul, 478-5561 or 478-2477.
Block Bros. Realty Ltd.

CLOSE TO DOUGLAS-HILLSIDE. PRIME COMMERCIAL LOT
Close to 10,500 sq. ft. of commercially zoned property. MLS. $64,500.
PRIME LIGHT INDUSTRIAL LOT, 9,900 sq. ft. with large older building. Develop now. Priced at $45,900. MLS. For the above two properties call:
388-4271 RICK KINNIS 477-9394
J. H. WHITTOME AND CO. LTD.

8 MILE CIRCLE

Approximately 2000 sq. ft. building on a 60' lot. Paved parking in front. On a main road in a built up area. Good for a business plus living quarters. Asking $27,500 with terms or trade your house.
MR. SIMONS 385-8784
Douglas Realty Ltd.

LIGHT INDUSTRIAL ZONED
110 ft. frontage, 132 feet deep, $49,000. Commercial building over 2,300 sq. ft. On sewer. Plus living quarters. For further information please call BRUCE McILROY, 384-8001, Royal Trust Co.

247 COMMERCIAL OR INDUSTRIAL PROPERTIES

COMMERCIAL BUILDING DOWNTOWN

Solid brick construction with considerable updating done in 1971. Total of over 27,000 sq. ft. of floor space, with freight elevator. Presently rented as combination offices, shops and storage. Excellent situation here for somebody willing to develop upper two floors to realize full potential. Good financing available on asking price of $165,000. For further information please call:

David Billingham
BAYSHORE REALTY LTD.
512 FORT STREET 388-6424

WAREHOUSE WHOLESALE ZONING

Three houses for sale in the Cloverdale area on 50x99 ft. lots — 2 are together. This area is being quickly bought up so look to the future and buy now.

HILARY STEWARDSON
382-2157 — 598-4172
Western Homes Ltd.

COMMERCIAL LOT
COLWOOD CORNERS
Completely blacktopped. Ideal for Bank, Drive-in, etc. or holding.
J. C. (JACK) WALDRON
Douglas Realty Ltd.
385-8784

MODERN BUILDING AND BUSINess, on choice commercial property, with room to expand, could be a five-year payout. Selling for cash only. Box 864, Chemainus, B.C.

DOWNTOWN
New 2-story office building on Blanshard Street, near the Bay. $210,000. $50,000 will handle. For information call 386-6812.

250 HOUSES FOR SALE

BRAND NEW SIDNEY

$29,900-
$31,500
OPEN TO VIEW
FRI. AND SAT.
1:30-4:30

Excellent quality homes of approx. 1,200 sq. ft., 4-pce. vanity bath, 2-pce. ensuite, 3 good sized bedrooms, full high daylight basements ready for extra development, feature fireplaces, sundecks, carports, much more. Excellent financing available at 9% with low down payments.
Henderson Gibson McCarter J. A. Henderson Realty Ltd.,
385-9741

Bayshore realty ltd.
512 fort st. 388-6424

REDUCED TO SELL

$36,900

The vendor of this beautiful home is inviting offers on this new, reduced price. This is now an exceptional buy in today's market. 3 large bedrooms and den or family room, huge LR and good sized DR. Brand new kitchen with built-in appliances. Small garden and easy care lot. Quiet street.
BARRY BOWES 388-6424

UPLANDS FAMILY HOME

4 bedrooms, office, large den, etc., grouped around self-cleaning.

Heated Swimming Pool

No steps. Outdoor patio. ½ acre secluded lot, fully fenced and beautifully landscaped. Price $117,000, terms negotiable. Phone 592-6580.

TOWN AND COUNTRY REALTY
3579 DOUGLAS STREET
382-7276

DUPLEX
DRIVE BY 1020 TILLICUM. A MODERN STUCCO STRATEGICALLY LOCATED, UP, 3 GOOD BEDROOMS, LIV., DIN., STUDIO OR RUMPUS, DOWN, SEPARATE 1 BEDROOM UNIT. FULL PRICE $36,900, $3,000 DOWN AND TAKE OVER PRESENT FINANCING. TO VIEW, CALL ALLAN KLENMAN.

LAST CHANCE

TO GET A NEW 3 BEDROOM, 1½ BATH HUCKER HOME FOR UNDER $30,000 IN THE COLWOOD AREA WHERE PRICES ARE SOARING. FOR FURTHER INFORMATION CALL:
MURRY LAWSON 592-7876 or 383-4124 ANYTIME.

PARK PACIFIC INVESTMENTS LTD.

Open House—Saturday
Open House—2-4:30
2470 Sooke Road
Brand New Hugo Hucker Homes
This lovely new home on a treed lot near Chan Place has three bedrooms, 1½ baths, wall to wall throughout, sundeck, lovely basement ready for development. Just $29,500. Really fine value. Others at $31,500-$31,900. For preview showing call Robert Young 477-8749 or 383-4124 anytime.
Park Pacific Investments

NEW 3 B.R. BASMT. 1280 SQ. FT. ONLY $24,400 LOW DOWN PAYMENT

At Wicklow Court, 3228 Wicklow street you get the most for your money. 2 bathrooms, W-W carpeting. See this townhouse, quality built by J. McLaren Construction Ltd. You can even trade your present home. Open Sat., 2-4 p.m. or call for an appointment anytime.
CITY TRUST 383-4141

JASPER PLACE

By owner, 5-bedroom home in beautiful condition, quiet garden setting, close to university and city. Living room with brick fireplace. Dining room. Compact kitchen with stove and built in dishwasher. Large playroom featuring matched teak panelling. Laundry room and garage. $46,500. Phone 384-6909.

FOR SALE BY BUILDER

Large 3-bedrm N.H.A. home — Cabinet kit., dining room, en-suite plumbing, full basement with R.I. 2-piece plumbing, 20'x20' sundeck, large living room, on large lot with trees and rock. All this plus a great sea view.
For viewing information call—
388-9413 or 386-0575

BEDROOMS — UP — 1230 Queens. $14,500 cash. View 8 to 4.

250 HOUSES FOR SALE

ASKE Homes and Construction Ltd.

FAIRFIELD SEA VIEW

Large luxury family home. Brand new 3-bedroom home — 1800 square feet — 2 full bathrooms, 2 fireplaces — 2 sundecks — one year free maintenance of home and lot, included in price.
$59,800

ASKE Homes and Construction Ltd.

386-2722 656-1162

FOUR BEDROOM HOME

Bungalow home with L-shaped living-dining room, large kitchen, central hall to three large bedrooms and bathroom. Master ensuite and walk-in closet. Hardwood in bedrooms, shag in living room, dining room and hall. Fireplace in living room, sliding glass doors to comfortable sundeck. Bedroom downstairs, roughed in rec. room with fireplace. Drive-in garage, nicely landscaped in friendly and quiet neighborhood. Low taxes, $552 net. (P and I $204.96) NHA 8¾% large mortgage. Owner transferred. Close to bus, schools, recreational area and shopping. Asking $39,500.
To view 477-5163

Engineered Homes

Canada's Most Honored Builder offers
10 NEW SIDNEY HOMES on
Judson Place and Simkin Place, 1 block off Resthaven on Mills Road or Henery Ave. Priced from $25,900. NHA loan at 9%.
and in
NORTHRIDGE TERRACE on Vanalman Ave.
16 New Homes for June and July occupancy. Buy now and select your own interior colors.
Call Anytime
Rowan Ragan Harry Atkey
383-3826 or 598-1737

Engineered Homes

385-6211 19 Cadillac Ave.

B.C. LAND AND INSURANCE AGENCY LTD.
530 Broughton 388-3555

10 MILE POINT SEAFRONT

Spacious 3-bedroom bungalow situated on over ½ acre with approximately 200' of rocky waterfront. All main rooms take full advantage of sea and island views. Rumpus room and extra bathroom down. MLS.
Price $70,000
Call Mr. Carpenter or Mr. Hope 388-5555 anytime.

Gordon Head Open House 1816 Laval Sat. 1:30-4:30

Come and see this sparkling 4-year-old split-level home. Foyer entrance, new wall-to-wall shag in master bedroom, hall, living and dining room, also carpeted over hardwood floors, bright kitchen with eating area. Close to all school levels. To view this MLS priced at $33,900, please phone Frank Beamish 385-2471 or 592-2120, Johnston and Co. Ltd.

NEW 3 BEDRM HOME LANGFORD AREA

Beautiful new 3-bedrm. home on large lot near Langford. Outstanding rock fireplace in large living room. Lovely shag rugs throughout. Ensuite off master bedrm. Full basement. Carport and sundeck attached. Try $1,500 down.

HOWARD MITCHELL
382-2157 479-4818
WESTERN HOMES LTD.

FERNWOOD-HAULTAIN

Large older 4 bedroom, full basement home on 50 x 130 lot. Good possibilities for duplex-triplex conversion or holding property. Ideally located for larger family. You must view this home to appreciate the value — clear title. Call TOM BREITER or LEE FORBES at QUADRA REALTY LTD., anytime 385-1431.

BRAND NEW HUCKER HOMES COLWOOD

3 BRs, 1½ baths — Room for development down — Wall to wall — Sundecks — Treed setting. $29,500 - $31,900. Call J. B. Young now — These won't last with prices rising fast. 598-1818 or 383-4124 anytime.
Park Pacific Investments

OCEAN VIEW
CLOSE TO THE WATERFRONT

Modern executive home on 2 lots. Seclusion. Close to Victoria, 3-4 bedrooms, large living room, dining room, family room, study, bars, etc. 4 bathrooms, 3 stone fireplaces. INSIDE heated swimming pool, sauna bath, etc. Many extras. A truly prestige home. $75,000 cash will handle. (Full price $125,000 or best offer. By owner, 658-8318.

LOW DOWN PAYMENT

And easy to buy at only $13,500. Older home in Vic West on two bedrooms, living and dining rooms, kitchen, 3-pce. bath. OOM furnace — electric range and separate garage. Easy financing to a suitable purchaser.
STAN TRONT 477-2829

SALE BY OWNER — SUPERBLY built luxurious Rockland area home, with many extra features, and just one year old. Wall-to-wall shag throughout spacious rooms, with three bedrooms, and three bathrooms. Family room, leading to sundeck. Full basement and patio. $49,900. 382-1517.

SMALL, NEAT AND $21,900

Starting or retired, this is for you. 2 bedrooms, living room, large kitchen, small nicely landscaped lot. In beautiful condition. (MLS).
ALAN CASEY, 386-2911
Homefinders Wall and Redekop Realty Ltd.

TAKE A LOOK!

494 Ker. This bright cosy 2-bedroom home has a lot to offer. Can be subdivided. Secluded patio, circular driveway, parkland and river at rear. $26,900. 382-4853.

250 HOUSES FOR SALE

WHITTOME'S

706 FORT ST. 388-4271

OPEN HOUSE SUPERIOR VIEWS

FRI. AND SAT. 12-7 P.M.
Quality constructed home with 4 large bedrooms, den, separate dining room, family room with fireplace, separate large sewing and laundry room and entertaining size living room with large floor to ceiling fireplace. There are many more extras too numerous to mention, like the spiral staircase, quality broadloom, two large sundecks, indoor barbecue, large entrance, etc. Priced at $58,000. This home is located at the top of Duke St. Drive up Tattersal Ave. to Kathleen Street. Drive approximately 2 blocks to Duke St. and turn right. We trade homes!
388-4271 RICK KINNIS 477-9394

3280 ALDER

This 3-bedrm home sits on a large lot 50x173 that has future potential — fireplace, bathrooms, large 12x18 kitchen. Small suite rented. MLS. $26,900. To view call:
388-4271 THE ZIEGLERS 592-1768

OAK BAY

Large, lovely, could be elegant — 1750 sq. ft. on the main floor — 1500 up — so many possibilities with 2 fireplaces, 4 bedrms, leaded glass doors, 2 bathrms, den, sun rm., large dining rm. and kitchen util.ities main floor. Part basement. Sits on ½ acre. To view:
388-4271 THE ZIEGLERS 592-1768

5 BEDROOMS

3924 Blenkinsop — 3 bathrms, approx. 1900 sq. ft., on a large lot 98x148, living rm, with high granite fireplace, dining rm., 15x11, small den, large sunny kitchen with eating area. View today! $41,000.
388-4271 THE ZIEGLERS 592-1768

LAKE HILL

New listing — This beautiful home has 3 bedrms, living rm and Dining Rm. Wall to wall carpet over Oak, fireplace, wrought iron railing — full basement. Large fenced garden, very nicely landscaped. $32,900. Open to offers. To view:
388-4271 THE ZIEGLERS 592-1768

J. H. WHITTOME and CO. LTD.

DOUGLAS REALTY

385-8784
12 CENTENNIAL SQUARE

MOUNT VIEW
3 BEDROOMS
All large bedrooms plus den. Huge family kitchen, entertainment-sized living room. Over 1,500 sq. ft. of living area, near schools and shopping centre. All this for only $26,500. MLS.
DOUG RELF
385-8784

NEAR SAXE POINT 2 BEDROOMS PLUS DEN

Completely remodelled and redecorated home near all amenities. New plumbing, wiring, heating and roof. Large family kitchen with more cupboards than can be used. Priced to sell at $23,900.
Doug Relf or Jean Hopper 385-8784

OPEN HOUSE

3559 ELLISTON AVENUE
SATURDAY, 1:30-4:00 P.M.
Over 1700 sq. ft. of spacious living area. Large high lot. 3 bedrooms, den, family room and rec. room. Well worth seeing. Asking $41,500. Mr. Simons in attendance. 385-8784.

VICTORIA REALTY LTD.
3477 SAANICH RD.
386-3585

—IT SPARKLES
—NEAR THE SEA
~~$24,900~~
This Sidney older renovated home offers a dining room to take your large antique set. Modern cabinet electric kitchen. 3 large bedrooms and is on a no thru stret in a good area. Call Neva Pennie to view at 386-3585.

—HIGH QUADRA
—$25,000
Immaculate older, 2-bedroom home with full basement. Ideal retirement or starter. Living room with fireplace, separate dining room. Large bright kitchen. Close to all services. Bruce Champion, 386-3585.

—WALK TO TOWN
Architect designed. Nice LR with FP. Sep. DR. Elec. kitchen. 2 bedrms. Upstairs ready for development. Full basement. Secluded back yard. See it inside. Vacant. $28,900, offers invited. MLS. Leo VanDyk, 386-3585.

YESTERDAY'S CHARM

Greet your guests in the spacious entrance hall and entertain in the plushly carpeted living and dining rooms. A completely redecorated kitchen, cozy den, one bedroom and three pce bath on main floor.

Upstairs there are three more bedrooms and a modern four pce bath. Full basement with up-dated plumbing, heating and electrical service. Large fenced yard with many fruit trees. On choice street in upper Quadra area. Quality priced at $36,900.
BOB HUGHES
386-2961 592-6453
National Trust—Hillside

WATERFRONT DALLAS ROAD

Bedrooms? How many do you really require? Here can be at least 4 lovely ones. Masfer en suite, living room, natural rock floor-ciling fireplace, extra large separate dining-room, modern functional kitchen, lovely sunny eating area complete with stove, fridge and dishwasher. Bonus extras: New 1st quality wall-to-wall throughout over hardwood, lovely glassed-in sun porch, observation deck off upstairs bedroom, full basement including washer and dryer. Expansion possibilities limited only by your own imagination. Separate closed garage. Full asking price $49,000—generous terms. For viewing please contact Jon Davis, 385-3733 anytime.

UPLANDS LARGE COLONIAL

Built '68, gorgeous treed lot, new broadloom throughout, perfect plan, large formal L.R., separate D.R., beautiful homey family room, excellent kitchen with eating area, modern appliances. Two fireplaces, 2½ baths, 4 bedrooms.

DELUXE MASTER B-R

Laundry room, sundeck, double garage etc.
$79,500
By owner—Phone—592-7722

BY OWNER
Executive home on a one of its kind secluded lot. 3 bedrooms with 4th in fully finished basement. Athlone Drive area. Owner transferred. $40,900. Phone for appointment to view, you will not be disappointed. 477-5501.

MARIGOLD DISTRICT. SPACious family home with 3 bedrooms, L-shaped living and dining room. Fireplace. Wall-to-wall carpet. Basement. If you like gardening dig the size of the lot. 66x231 Asking $27,900. Phone owner 479-3351.

250 HOUSES FOR SALE

BLOCK BROS 3636 SHELBOURNE 477-1841

OPEN HOUSE
SAT. 1:30-4
HARVEY ROAD
Off West Shawnigan Lake Rd. Follow the arrows to this 4-acre minifarm. Barn for your horses. Lots of good well water. 10 mature apple trees, also pear plum and quince. 2-bedroom, full basement home. L-shaped living room and dining room with hardwood floors. Nice fireplace. Lots of parking. Just $38,900. Be my guest.
Louise Wiltermuth, 477-6307 — Office 477-1841.

OPEN HOUSE
SAT. 1:30-4
CARLSON ROAD
Off West Shawnigan Lake Rd. — follow the arrows. This mini-farm is truly a find. 2-bedroom, full basement home only 11 years old. See you there! $29,900. Phone for preview — Flo Pelling, 477-1841 — 592-3271.

OPEN HOUSE
SAT. 1:30-4
KEWS RD.
Off West Shawnigan Lake Rd. Follow arrows. 90 ft. waterfront. A-frame home — See you there! $47,000. Flo Pelling — 592-3271.

OPEN HOUSE
3405 DONCASTER DRIVE
Fri. and Sat. — 1:30 to 4:00
A gracious neat 2-bedroom plus den home, nestled in a compact neatly landscaped lot with vegetable garden and all sorts of shrubs and fruit trees. The house is newly landscaped and a real pleasure to show. See it with Louise Wiltermuth, 477-6307 or Erna Elisay, 386-7432 — 477-1841.

½ ACRE
GARDEN OF EDEN

At $46,900. This has to be at the top of the list of bargains. 3 big bedrooms, top quality everywhere. Call Jamie McGregor for many details, 477-4270.

LANGFORD, $21,900

Your children can play in safety here in the fenced yard while you enjoy the privacy of the separate patio. Inside you will find a large panelled living room with fireplace, 3-bedrooms (one with Ensuite), Galley style kitchen and eating area — Move in immediately. — Call now — Eric Cardy, 477-1841 — 592-2204.

SIMPSONS-SEARS, $22,900

This family home backs on to a park. Great for the children! Great for Mom! Large living room — separate dining — family kitchen — Two bedrooms upstairs two mostly finished in the basement. To view — phone Eric Cardy, 477-1841 — 592-2204.

GARDNER REALTY LTD. 899 FORT ST. 385-7721

SIMPSON-SEARS 4 BEDROOMS LARGE LOT $22,750

3 Blocks from Simpsons-Sears on a level 50x170 lot. 2 bedrooms on main floor plus 2 in high basement. (MLS).
CLIFF SALMOND
385-7721 477-3626

UNIVERSITY AREA

Six-year-old 3-bedroom home plus extra bedroom in full high basement. Good sized living room with floor to ceiling fireplace. Dining room with sliding doors to wrap around sundeck. Two complete bathrooms. Modern kitchen. Close to the Raquet Club. Act now, this will not last long. $15,000 mortgage may be assumed at only 7½%, $160 per month including principal and interest and taxes. Full price $33,900. Call Harold Ware, 385-7721 or 598-4358 (Res.)

Open House
1250 Acton Street
Sat. 1 p.m.-5 p.m.

Immediate possession. Roomy family home (app. 1200 sq. ft.) completely remodelled and decorated, including W.W. carpets in through hall, living room, dining room and both bedrooms on the main floor. New tiles in modernized electric kitchen, bathroom and two upstairs rooms. There is a modern oil aut. furnace in part basement and an electric copper hot water tank. Also copper plumbing and newly wired. A good buy for $26,950. Why not drop by on Sat. or call, for previous viewing.
385-7721 BILL WEISS 385-5894

C. J. McLEOD REALTY LTD.

2230 OAK BAY AVE.
598-4567

SOUTH OAK BAY NEW EXCLUSIVE

We are proud to present another of this area's very special character homes. Located in over 1 acre of park-like seclusion with sweeping views of Shoal and Oak Bay. This two-storey, 4-bedroom home offers gracious living room and dining room for entertainment, library or family den with fireplace, cosy breakfast room, two bathrooms and modern kitchen. $82,500 for this very unique property. For further information and appointment to view, call Mrs. Hart or Mrs. Watson, 598-4567.

WATERFRONT 5065 PROSPECT LAKE ROAD

Over 100 ft. waterfront. Your own dock. Close to riding and golf. This 1949 Tudor offers 3 bedrooms, 1½ bathrooms, natural rock fireplaces in both living room and dining or family room. Priced realistically at $52,500. Call Mrs. Hart, 598-4567 or 479-6430.

NEW HOMES
GORDON HEAD!

New 2 and 3-bedroom homes, now under construction in choice location, close to schools and university, good selection of styles available. Priced from $29,900 direct from builder. Act now, call Dan Penman for appointment today!

Kasapi Const. Co. Ltd.
386-6191 Evenings 477-8045

ALRIGHT BUILDERS LTD.
479-1160

We build your home or cottage anywhere on Vancouver Island. Land and Mortgage funds available.

BY BUILDER
5—3 bedroom homes now under construction on Hartsdale Road across from Langford Lake off Goldstream Ave. Buy now and choose your own colours. Full price $31,500-$31,900. Good financing available. Phone H. Blake, 383-4372.

SOUTH OAK BAY. CHARMING 2 bedroom stucco bungalow set in beautiful grounds. Attractive living and dining room with fireplace, bright large kitchen, tiled bathroom, hardwood floors throughout. Full basement. All in immaculate condition. Private sale. No Agents. $30,000. 598-5235.

CADBORO BAY REALTY
Homes in the Carboro Bay, Gordon Head, University area. Phone 477-9511.

GREENRIDGE CRESCENT
Modern three bedroom home, with three bedroom in-law suite. $34,500. 479-4968.

USE YOUR IMAGINATION ON this good old house. Double plumbing, 2400 sq. ft. Residence, revenue and redevelopment potential. Owner 1004 Catherine Street.

250 HOUSES FOR SALE

D. F. HANLEY AGENCIES LTD.
3293 DOUGLAS ST.
385-7761
OR
3021 SHAKESPEARE ST.
388-4294

Tattersal Area! $37,900

This 2-year-old 3-bedrm. RANCHER is in a very quiet and popular area. Has warm and appealing SUNKEN LR. with slate floor-to-ceiling FP and w-w shag throughout. Terrific kitchen with BUILT-INS. Secluded back yard. MLS. JERRY MIREAU 385-7761.

—D.F.H.—

HEAVEN Still Protects

the working man when he can buy a 4½ beddoom home for $14,900. Living rm. with fireplace, family sized kitchen. Heavy duty wiring. Very low down payment may handle. Hurry, drive by 1286 Pembroke, tomorrow will be too late. MLS.
385-7761 478-6476 res.

BILL CARNEGIE
"The Wodking Mans Realtor"

—D.F.H.—

GORGE A WEE MANSION $19,500

Fully fenced 51'x120' lot in the heart of the Gorge. Close to bus, shops, park and waterway. A very cozy no-step 2 bedrm. castle in which to relax after a lifetime of hard work. This price includes all furnishings including a good TV set. By the way, the neighbors are nice too! MLS. To view call BILL HORAN 477-1287.

—D.F.H.—

5 Ste. Conversion $49,900 Asking

4 1-bedroom, 1 2-bedroom, all self-confained. Moderate rental at $605 per month. Possible new mortgage available at $30,000. Will produce a good return for the small investor. MLS.
BILL WESCOTT 385-7761

—D.F.H.—

Waterfront .58 Acres $41,000.00

Well treed, sloping lot. 6 years old. VLA home. One of the better buys on the market today. The flower beds are all in bloom and the views are superior. 3 bedrooms, huge rumpus room, 1½ baths, full size dining room opening onto a view sundeck to catch the morning sun. Lots of flora and fauna. Sorry, you cannot properly see the many extras via a drive-by. MLS. To view phone:
BILL WESTCOTT

—D.F.H.—

SOUTH OAK BAY 3 BEDRMS $34,500

Immaculate from NEWLY PAINTED walls to gleaming OAK FLOORS. This 1200 sq. ft. FULL BASEMENT home awaits YOU. Only 29 years young. This home features LARGE living room with fireplace, a separate dining room, modern kitchen, 3 bedrooms on the main floor PLUS a 4th in the basement. Phone now for an appointment to view this beauty.
C. ANDREWS 385-7761

—D.F.H.—

OPEN HOUSE 320 BENHOMER SAT. 1:30-4:30.

This 4-year-old quality home has 3 bedrms on the main. All rooms are plaster. Living rm has raised hearth fireplace and gleaming H.W. floors. "L" shaped dining rm. Spacious bright kitchen has loads of cupboards and big eating area. 1½ baths on main floor. Basement has finished fireplace for future rec room, roughed-in plumbing for bath. The easy care lot backs onto the school yard. New MLS. Asking $33,500.
385-7761 385-6562

SCOTT KENDREW

—D.F.H.—

VLA CLOSE IN

A beautifully landscaped VLA property with lots of shrubs, fruit trees, lawns and gardens. Three bedrooms, large living rm with fireplace. Large sundeck overlooks golf driving range. Full basement partly developed. Asking $32,500. MLS. To view call JOHN WATERMAN. 478-2255 or 385-7761.

—D.F.H.—

NEW LISTING!! LEGAL DUPLEX Cook-Cedar Hill

Located in convenient and popular area of good homes, has 2 bedrms in each suite, good sized LR's with fireplace and both have family size kitchens. Live in one suite and rent out the other to reduce mtge. Payments of approx. $165. Good roof, newer oil furnace, LOW DOWN PAYMENT. MLS. Only $29,900.
JERRY MIREAU 385-7761

—D.F.H.—

Holding Property $25,500

Older 2 bdrm home with LR, DR and attractive kitchen, all having been nicely renovated. 3rd bdrm in basement. Small sundeck off kitchen. Fenced 53x113 lot with fruit trees and large veg. area. Good prospects for future development. To view please call
BILL BATES
385-7761, 592-4077

—D.F.H.—

ROCKHEIGHTS 4 LEVEL SPLIT $33,900

Just listed this immaculate and well cared for home. Smart exterior and grounds with view of golf course. Large living room with fireplace. Three bedrooms, 2 baths, terrific rec. room and sewing room. Drive-in garage and a lane entry to a carport for camper or boat. This won't last so call today. MLS. 388-4294 (off.) or 658-8779 (des.).

PHIL WARREN

—D.F.H.—

BY OWNER
Near Jubilee Hospital, attractive white shingle siding bungalow, two bedrooms, full basement, fireplace, wall-to-wall carpeting in living room and one bedroom, plumbed and wired for automatic washer and dryer, four-piece bathroom, oil furnace, copper piping. Fully fenced back yard with peach, apple, plum trees and grapevine. Ideal for young couple with small family. $23,950. Drive by 1451 Denman. Please do not disturb tenants. To view phone 479-5653.

REESON AND PINCH HOMES
BUILDERS AND DEVELOPERS
$26,300 TO $28,700
Have completed and near completion 2 and 3 BR homes. Fireplace in front room, with sliding doors leading to large patio. WW carpeting including all BR's. Drive by Godfrey Place and Piercy Ave. in Sidney, or for viewing phone Dave Williams at 388-4740.

PRIVATE SALE. MODERNIZED family home, Jubilee area. Dining room, fireplace, full basement, 2 bathrooms. $23,800. 385-0508.

250 HOUSES FOR SALE

BLOCK BROS. REALTY LTD.

1800 BLANSHARD

W. G. MOORE

Proudly Presents
— 1 — (NRS)
SHELTERED Waterfront Property
Large Lot
LOVELY HOME
$68,500
— 2— (MLS)
QUEEN of them ALL
Built by Supercraftsmen
On a Beautiful 1.05 ACRE
Offering a Breath-taking view
Beauty and Quality
$57,500
— 3 — (NRS)
1 ACRE OF LAND
Neighbor has horses, why shouldn't you?
Lovely bright home few min. from City
$44,500
— 4 — (MLS)

OPEN HOUSE Sat. 1:30-4 p.m.

5988 Old East Rd.
"ELK LAKE NEAR SAYWARD RD."
Enjoy Privacy and 1 Acre of Land?
Plus a Quality Home, Enclosed Corral for three horses
Nice piece of property
(ONLY)
$37,500

FOR MORE DETAILS REGARDING ABOVE PROPERTIES PLEASE CONTACT:
W. G. Moore
RES: 658-8681

BLOCK BROS. REALTY LTD.
OFF.: 386-3231

CHARMAN PACIFIC REALTY LTD.

608 Broughton St.
385-9765

CHARACTER HOME SECLUDED AREA HIGH QUADRA JUST $25,900

This most appealing English type Colonial, situated on parklike lot with trees and shrubs galore, is a must see for the homeseekers who desire something just a little different. This home has 17x13 liv. room with fireplace, large elec. cab. kitchen with English dining nook, 2 bedrooms and Pembroke bath. Full basement, with drive-in garage, has room for development. Beautiful grounds — on sewer, OOM heat; and taxes $445 gross. Excellent financing available. Call Larry Marshall anytime.

OVER 1 ACRE 4 BEDROOMS 3 BATHRMS

From your 34 ft. living rm., 13x12 dining rm., modern kitchen and 20x12 family rm., look out and enjoy the vast ocean, mountain and city views. From no other location can you get so many changes of scenery. Master bedrm. is 16x14 and has its own 5-pc. bathrm. There is 1700 sq. ft. of living accommodation in the full high basement. If your situation requires separate additional living space (in-laws, etc.) there is a cosy 2-bedrm. cottage with the same outstanding views. (Now renting for $135 p.m.). Early possession can be given.

WATER-FRONT COWICHAN LAKE

4-BEDROOM HOUSE WITH HOT AND COLD RUNNING WATER. WIRED FOR ELEC. NEEDS MUCH T.L.C. HAS REAL GOOD WHARFAGE AREA. HERE IS YOUR LAST CHANCE TO GET YOUR OWN HOME IN THE COUNTRY. GREAT FISHING AND HUNTING. FULL SET PHOTOS AT CHARMAN PACIFIC REALTY LTD. MLS. MUST BE SOLD QUICKLY. CALL
LEN LeDOUX or LARRY MARSHALL
385-9765
PRICE ONLY $15,500

ALL THE WORK IS DONE?
or this immaculate 3-bedroom home on a quiet residential street. This home is in mint condition and offers:
—Hardwood floors.
—Dining Room with Glass Door to Sundeck.
—Panelled Rec. Room with Fireplace.
—Two-piece Bathroom Down.
—Drive-in Garage.
—Fine mature lot with fully fenced yard.
$31,200
383-4141 WILL SHEPPARD 592-0878
CITY TRUST

DRIVE BY 2781 SOOKE ROAD AT Glen Lake. Brand new3 bedroom, no basement. Low down payment and less than $200 per month. $23,900.

250 HOUSES FOR SALE

JACK MEARS OAK BAY REALTY LTD.

"The Professional People"
COAST TO COAST
REAL ESTATE SERVICE
2194 OAK BAY 598-3321

201 - 727 JOHNSON 386-2291
HILLSIDE PLAZA 386-1341

OPEN HOUSE
SAT. 2-4
4149 BRACKEN AVE.
Set in its own miniature park, this charming 3-bedroom home (master en suite), family room, 2 fireplaces plus many extras is a pleasure to show. The full high basement is ready for further development. Close to St. Margarets and Lakehill Elementary schools. MRS. STEWART WILLIAMS in attendance. 598-3321 or 592-0868.

OPEN HOUSE
7340 CHATWELL DRIVE
(OFF STELLYS CROSSROAD)
SAT. 1:30-4:30
THINK SPRING! Come see this 4-bedroom, architect designed beauty set in a nicely wooded quiet area. Great for the youngsters, and the oldsters. Sea glimpses from the large sundeck. Very attractive, cheery and bright kitchen. Limestone fireplace in spacious living room, master bedroom ensuite. Basement development. $42,000. Open to trades. To view call: ROY GOULD at 386-2291 or 384-1563.

A COLLECTOR'S HEAVEN IN HI QUADRA!!
Would you like a home that overflows with WARMTH and CHARM — one that is designed to display any collection from bottles to antique furniture? Do you like flowered wallpaper, wrought-iron, dark beams, textured wooden walls — all set in a private treed garden with ample parking space? Then come to see this 4-bedroom, well-maintained older home with BETTY L. LOWTHER at 598-3321 or 477-1937. MLS 4049.

UPLANDS
A most attractive Contemporary Regency home offering gracious living — set on an easily maintained garden of approximately ½ acre.
Main floor — A large circular entrance foyer, drawing room with french doors opening onto back garden, attractive dining room, family room or den also opening onto back garden, a well planned kitchen including some appliances, study or playroom off kitchen, two half bathrooms.
Upstairs — Five bedrooms and two bathrooms (master en suite plus dressing room). This home is in excellent condition throughout and is an ideal family home offered at only $78,500 with excellent financing available. By appointment, PETER NASH at 598-3321 or 592-3473.

FAIRFIELD BY THE SEA
Attractive older two- or three-bedroom bungalow. Fruit trees, profusion of flowers. Walk to Beacon Hill, Dallas waterfront, stores and town. $27,000. RALPH NEWTON-WHITE at 598-3321 or 592

250 HOUSES FOR SALE

HOMEFINDERS
WALL & REDEKOP Realty Ltd.

DOUGLAS ST. 386-2911
BLANSHARD ST. 386-8321

OPEN HOUSE
1:30 to 4:00 p.m.
Saturday Apr. 28, 1973
2846 Hagel Road
Colwood Lake Estates
3 bedroom, 1½ baths, full basement, 8 mths. old. See to believe this price of $35,500. For prior viewing please phone
NINA STEPHENS, 386-2911 or 479-5463.

OPEN HOUSE
SAT., 1 p.m. to 4 p.m.
973 FURBER RD. LANGFORD
Don't be afraid to come inside you'll be pleasantly surprised. 3 bdrms, fully carpeted — large lot priced to sell at $26,500. MLS
For prior viewing phone
DIANE HINZE, 478-8073
386-2911

OPEN HOUSE
SAT 1:30 4:00
974 GREENRIDGE CRESC.
Views! Views! High views and some seclusion are only a small part of the appeal of this lovely ranch style home. 14x22' living rm. with floor to ceiling fireplace and W-W over oak floors. Dining rm. also with W-W. Den or 3rd bdrm with master bdrm ensuite. Double car garage with large sundeck. Asking $45,000.
HAROLD BARBER, 479-6479
386-2911

OPEN HOUSE
1:30 to 4:00 Sat.
2315 FERNWOOD
Revenue or large Family home. 5 bedrooms, large dining room and living room with fireplace. Den, full basement, plus much more. Must be seen inside. Duplex zoned. All reasonable offers considered. MLS.
JACK GREENWOOD, 386-2911
385-2309

DUPLEX $30,900
COOK and BAY AREA
Immaculate older up and down duplex. Features are plentiful. Large sunporch 1st entrance to lower foyer. Lower level consists of living rm with beautiful fireplace. Entertainment size dining rm. with relaxing kitchen and eating area plus sewing rm off.
—The bsmt. has 2 high ceiling bedrms, rec. rm, laundry rm., oil furnace. Elec. H.W. etc. More than pleasant yard with long driveway to garage.
The upstairs consists of wide white stairway to foyer into living rm, high and large again. 1 bedrm. good size kitchen and eating area. Separate toilet and bath. The only thing needed to make this perfect, the exterior needs painting. Do call
HAROLD BARBER, 479-6479
386-2911

MINI FARM
Within 10 Mile Circle. Spacious home with large L room, dining room, kitchen, 2 bedrooms on main floor, in-law suite in basement. 5.9 acres choice property. Own water supply and city water. $60,000. Some financing available. Call:
JACK GREENWOOD 386-2911

I have sold all my listings and at present have clients genuinely interested in purchasing, if you are considering selling, please give me a call.
ART EVANS, 386-2911 or 658-8924.

BEAUTIFUL SEAVIEWS!!
—Spacious quality home, Saxe Point.
—3 bedroms on main floor, 2 bathrooms.
—Large living room with open fireplace.
—guest size dining room.
—Lovely kitchen.
—Sundeck overlooking the ocean.
—Full high basement, separate garage.
—Asking $36,900 with excellent financing.
IRENE VAN, 386-2911 or 384-9191.

LAKEHILL AREA
Let me show you this lovely family home, just 2 years old and lots of space. Four lovely bedrooms, large living and dining room, beautiful landscaping and priced right at $35,900. MLS. Please call:
RUTH SALAGA, 386-2911 or 479-5623.

COUNTRY LIVING, CLOSE IN
Almost new 3-bedroom, split-level home in Colwood. Lovely living room with fireplace, separate dining room. Full basement. $35,500. For details please call:
NINA STEPHENS 386-2911 or 479-5463 anytime

CLOSE TO WOODWARD'S,
$21,500
Excellent 2-bedroom home, nice living room with fireplace, hardwood floors throughout, modern kitchen, full high basement with extra room, separate garage, valuable lot, low down payment.
IRENE VAN, 386-2911 or 384-9191.

SPRING RIDGE AREA
Formula for a happy home:
CUTE—2-bedroom home with lge sundeck.
COZY—And lge finished rec rm; extra large bedroom in basement.
COMPACT—And handy kitchen, nicely panelled living room equals
COMFORTABLE living for only $27,500.
PAM HOOLE, 386-2911, 478-5649 ANYTIME.

$29,900
Looking for a quality built three bedroom home? This is it. Consists of 1275 sq. ft. Lovely, large modern home (only 8 years old) located in Esquimalt. To view this exclusive listing please phone — SHIRLEY MOLLBERG 386-2911 — 478-5327 anytime.

$12,900
Coffee shop on Fort St. A real going concern in a strategic location. Price includes equipment and goodwill. ML No. 3218.
SHIRLEY MOLLBERG 386-2911 — 478-5327 anytime

SIDNEY RANCHER $25,400
Looking for a 3 bedroom no-step home just over 1 year old, old brick fireplace, quality wall to wall, sep. utility and workshop.
AUDREY GRIMSHAW 386-2911

$500 to $1000 DOWN
Good quality older homes are available with the above LOW DOWN PAYMENT. If you are wanting a home for yourself and family but are short on funds, call us at anytime and find out how you can buy with little cash and reasonable monthly payments.
BOB CARBY or PAT BARBER
386-2911

Sold Out! I need listings! For personal efficient service, please call:
MARGARET BRIDGER, 386-8321 or 388-5868

DANDY DUPLEX
¼ ACRE LOT, $39,900
Located close to town and a 15-acre park. 2 bedrooms, full basement, carports, fenced, in immaculate condition. Built in 1959. (has beam.) This is a quality built duplex at a reasonable price. To view call 386-8321. Gordon B. MacDonald.

LOOK HERE
Are you trying your best to find a sound home, "close in" and under $45,000. Here I offer to your consideration a good size home on one of the best addresses in Victoria. Entertainment size living room and dining room, lots of accommodation. MLS. To view this nice older home call
MR. COHEN 386-8321

NEWLY WEDS
Newly weds put your rent payments towards a future in a small house or a practical duplex. Prices are rising so don't hesitate! Call
CURT SHUBROOK at 386-8321 or 382-6961

LANGFORD
$30,530,500
Choice 3 bedroom stucco bungalow with full basement and large rec. room — Sundeck and fenced patio. Low tax area. MLS. Hurry! Hurry! Call
ELSIE O'BRIEN 386-8321 anytime.

TERRIFIC POTENTIAL
Royal Oak Area.
—3 or 4 bedrooms
—Elegant living room and separate dining room
—large kitchen — Range and Refrigerator stay
—Family room with fireplace
—Extra large lot — 165x130
—Room for development in basement
—Asking only $43,500. For further details please call
ELEANOR BRAY 386-8321 anytime.

250 HOUSES FOR SALE

HOMEFINDERS
WALL & REDEKOP Realty Ltd.

DOUGLAS ST. 386-2911
BLANSHARD ST. 386-8321

NEW LISTING
Asking $34,000 for this very large family home. Four or five bedrooms on the main floor, laundry facilities, rooms upstairs, plus a large basement. All of this was recently redecorated. This house is immaculate! James Bay area, Call
CURT SHUBROOK 386-8321 or 382-6961

SOOKE WATERFRONT
$22,900
See this 3-room home — 90 feet of beautiful waterfront on Sooke basin — plus small cottage suitable for guests. Call
MARGARET BRIDGER 386-8321 or 388-5868

GORDON HEAD GOODIE!!
ONLY $32,500
Located mins. from beach on large lot (approx. 1-3 acre) 4 bedrooms — most attractive dining room and living room with NEW wall to wall carpeting. Step saver kitchen. Drive-in garage with full high basement. On the bus line, close to all levels of school. 8% mortgage. To view today call
GORDON B. MACDONALD, 386-8321

UNIQUE AND DIFFERENT
ONE OF A KIND
$32,500
Yes, it really is different styling and definitely delightful. A unique 3-bedroom split level that is immaculate inside and out. Gleaming hardwood floors with some thick wall to wall. Floor to ceiling old brick fireplace accents the living room. Completed den down with ample room for further development. Attractively landscaped lot only 2½ years old. If you want something more than just a "BOX" to live in see this one with
GORDON B. MACDONALD
386-8321

NEW HOME!
2 ACRES — $31,900
This property just has to be great value on today's escalating real estate market. If you hurrry you could be the proud owner of a ranch style 3-bedroom home of over 1,400 sq. ft. Expensive carpeting throughout. 1½ baths, delightful large dining room is separate from living room and kitchen, attractively decorated attached garage — 2 outside workshops — land has been selectively cleared, fruit trees, poplars and roses planted and landscaped. Plus a duck pond! What more could you want? Located 42 mins. from Victoria. Call
GORDON B. MACDONALD
386-8321

GORDON HEAD
3 BRs
$38,900
1140 sq. ft. of gracious living dining room, shag carpeting over hardwood, nicely landscaped. MLS. See it with:
MARGARET BRIDGER, 386-8321, 388-5868

NOT OAK BAY
5x5 character duplex in attractive convenient location. Separate meters and oil heat. Brick work in good condition. New roof and new plumbing throughout. $27,500. MLS. Call:
JEANNIE KOSSACK, 386-8321

TEN MINUTES WEST
Two bedroom, modern bungalow. Garage. On well landscaped lot. $21,900. Easy terms. MLS. Call:
ROBERT G. McFETRIDGE, 479-1706, 386-8321.

LAKE HILL AREA
$35,900
4 BRs
1½ baths, full high cement basement, 1200 sq. ft. upstairs, 540 sq. ft. down including rec room with roughed in plumbing in bar area, beautiful landscaping with wrought iron fence in front. MLS. See it with
MARGARET BRIDGER
386-8321 or 388-5868

FAIRFIELD
3 BRs
$21,900
See this dandy little home, close to shops, schools and transportation. Living room has fireplace, there's an eating area in the cab. electric kitchen, laundry room in basement. MLS. To view, call
MARGARET BRIDGER,
386-8321 or 388-5868

WHYTE AND GOWER
OAK BAY PROPERTIES LTD.
2227 OAK BAY AVE.

HOME EXTRAORDINARY
A superb family home for people who desire Victoria living at its best. 4 bedrooms, 2-4-pc. bathrooms and 1 2-pc. vanity, 25x13 living room with raised marble hearth fireplace. Lge. family room with FP. All this and much more plus expansive sea views to the east from all living areas. Exclusive listing offered at $69,900. HARRY PALM or DAVE GIBSON at 592-2407 or 384-7229.

1017 OLIPHANT ST.
REVENUE
This up and down duplex in popular south Fairfield is excellent for convenient economical living or as an investment property. Large lot 50x185. Call now to view and make an offer on asking price of $28,500. MLS. GLADYS MILLER 592-2407 or res. 384-3533.

MT. TOLMIE
1680 STANHOPE PLC.
3-4 bedrooms, 2 baths, 1,600 sq. ft., no basement, no steps. Most attractive, comfortable, cute and cosy. Priced right at $29,500. Present mtg. at 6¾%. Call ART BEDFORD, 592-2407 or res. 592-2090.

Montreal Trust

OPEN HOUSE
1765 HOLLYWOOD CR.
SAT 1:30-4:30
See our display ad Fri. Times, Sat. Colonist. View this 4 bdrm. WATERFRONT HOME.
386-2111 598-1381
HAZEL RAVENHILL

IMMEDIATE POSSESSION
—Gordon Head
—Tudor style—2 bedrooms
—Beautiful lot over 4-10's acre
—Living room with fireplace
Dining area modern kitchen
—Oil heat, part basement
—Attached garage, sundeck
—Tastefully landscaped
—Asking in low 30s, large 9% Mortgage. MLS.
DEL BECKNER
386-2111 477-4994

Open House—1:30-4:30
Open House—Saturday
Open House
3326 Painter Road
off Metchosin Rd., Colwood
Exciting new exclusive listing
first time advertised
This charming three-bedroom home has character and is situated on a lovely large treed garden lot. Features: parquet floors in LR and DR, sundeck, bright kitchen, full basement with lots of room for development is priced at $31,900 and in its rustic setting close to all family necessities is a best buy. Act now, don't hesitate, this listing should not last the weekend. For preview showing J. B. Young 598-1818 or 383-4124.
Park Pacific Investments

SIDNEY — ON A QUIET CUL-DE-SAC. A newer roomy 2-bdrm., full hi bsmt. home. Bright lge. LR with raised hearth FP, family DR with sliding glass doors to sundeck. Family kitchen with dining area. 4-pc. bath. 2 lge. professionally finished rooms with raised floors in bsmt. 3-pc. roughed-in bath. Wired for washer-dryer. Excellent buy at only $274.00. Call K. P. Jensen Realty, 386-6407, 592-9029.

BEAUTIFUL TREED CORNER lot at Cordova Bay with cottage, $15,900. 479-2629.

250 HOUSES FOR SALE

P.R.B.
P. R. BROWN AND SONS LTD.

OPEN HOUSE
4875
PROSPECT
LAKE RD.
SAT. 1:30-4:30
Be sure and see the interior and lake front view of this beautiful 4-year-old split-level home — over 1,400 square feet both up and down. 3 bedrooms — 2 baths. French doors to full-length sundeck up and also from professionally finished rec. room to full-length patio down. Lots of room for further development. Mooring facilities at the end of the lawn.
$49,900
385-3435 ERIC HUGHES ANYTIME
—P.R.B.—

OPEN HOUSE
1901 CARNARVON
FRI. AND SAT. - 2-5
18-year-old 3-bedroom full-basement home in nice condition. Situated in a desirable area near shops, school and trans. Early possession possible. Don't miss this home. Asking $29,800.
385-3435 TED HUEBNER 477-5164
—P.R.B.—

UPLANDS
TUDOR
THIS MUCH ADMIRED ONE OWNER CUSTOM BUILT HOME IN TRULY BEAUTIFUL SURROUNDINGS OFFERS YOU THE FOLLOWING:
Gracious entrance
Large elegant living room.
Separate guest size dining room.
Den with fireplace.
Four bedrooms upstairs.
One 4 pce and two 2 pce bathrooms.
Attached 2 car garage.
Very good condition throughout.
OWNERS WOULD CONSIDER TRADING DOWN TO BUNGALOW WITH VIEW IN LANDSDOWNE SLOPE OR CADBORO BAY AREA.
DO SEE THIS
ASKING $69,500
MRS. BAXTER 385-3435 ANYTIME

UPLANDS
$58,500
Contemporary home expensively finished and designed for minimal care—offering you:
—Expansive living room with floor to ceiling fireplace.
—Magnificent master bedroom with de luxe bathroom en suite.
—Two other bedrooms.
—Knotty pine kitchen with breakfast nook.
—Cosy den or fourth bedroom.
—Custom designed with an oriental influence.

MRS. BAXTER
385-3435 ANYTIME

LUXURY HOME
Superb 3-year-old home in natural woodland area—level lot. Large, luxurious living room with rock fireplace and separate dining room with beamed ceilings. Two ensuite bedrooms and a third bedroom or den with an adjacent full bathroom. Family room is 17x16 with pronounced Spanish influence, brick fireplace, rosewood panelling complete with inset bar, built-in stereo speakers, bookcase, and double glass doors to picturesque garden and patio—ideal for parties or get togethers and provides a dining area for family gatherings—addions and ultra modern kitchen. Over 1900 sq. ft. with many unique and expensive fixtures. Asking $59,800. MLS.
385-3435 JOHN EVANS 477-4452

EXCELLENT
INVESTMENT
Rooming house with 8 rental units. Substantial agreement for sale at low interest. Close to downtown.
$79,500
385-3435 ERIC HUGHES ANYTIME
—P.R.B.—

WALK
TO TOWN
FROM
Your own little home and forget transportation. Comprising 2½ bedrooms, sep. dining room, large living room and a dear little back garden.
$27,800
385-3435 MRS. MUSTERS ANYTIME
—P.R.B.—

NEW LISTING
$25,900
2-bedroom, full basement home in immaculate condition. Lovely secluded rear yard. Hot water heat, extra bedroom plus 2-piece bath down. Call anytime for information or to view. MLS.
385-3435 TED HUEBNER 477-5164
—P.R.B.—

$21,000
Just right for a small family wanting 2 bedrooms, living room with fireplace and a kitchen with dining area. Attractive bungalow style and on a fully fenced lot.
385-3435 J. EVANS 477-4452

OAK BAY
2 Bedrooms, Living room with fireplace. O.O.M. heating. 4 blocks to Willows Beach. Quick possession. $23,000.
385-3435 MRS. HARTT ANYTIME
—P.R.B.—

JUBILEE AREA
HANDY MAN
SPECIAL
Cosy one-bedroom home can be made real attractive by someone with a little imagination. A real steal at $11,900.
385-3435 C. LEUVEN 479-6661
—P.R.B.—

P. R. Brown and Sons, Ltd.
763 Fort St., Victoria, B.C.

NEAR GOLD COURSE
FAMILY HOME PLUS
There's a country atmosphere to this sound older home on a beautiful 99x126 ft. lot in lawn and trees. Living rm, dining area, bathroom, one bedrm on main floor, 2 more large bedrms upstairs; and also, on the main floor, is a completely self contained suite of Living rm, with F.P., lge kitchen, 4 pce bathrm and a bedrm. The full high basement is a hobby man's dream; lots of good florescent lighting over wood workbenches, 220 power outlets for tools, separate lge utility, separate tool and storage areas, even a drive-in garage if you want to use it and gravelled parking for boats, trailers, etc. All in good condition close to bus and schools and fully fenced. Asking $35,900.
GRAY LORENZEN
652-1038
MALAHAT REALTY LTD.
Mill Bay, B.C.

BRENTWOOD BAY
Low down payment. New 1300 sq. ft. 3-bedroom home. Large sundeck. 3 bathrooms. Beautiful shag carpet throughout. Partially finished basement. 652-2343.

250 HOUSES FOR SALE

CANADA PERMANENT
ON DOUGLAS AT FORT
382-9191
OPEN TILL 8, SAT. TILL 4:30

954 NEWPORT
OPEN HOUSE
SATURDAY 1:30-5:00
Must be sold!
To settle an estate!
7 Bedrooms — 5 sets of plumbing
100x165 garden lot with trees and seclusion. Close to Oak Bay Marina, golf course and private schools. Ideal family home. Or could be a residence-office for a doctor or professional. Priced to sell at $55,900. 592-2647 MARY WOOD 382-9191. MLS.

OPEN HOUSE
CADBORO BAY $33,900
3918 DAWE ROAD
SAT. 1:30-4:30
A 2-bdrm stucco bungalow with a lovely large LR, sep. DR, modern kitchen with lots of cupboards and counter space plus eating area. Good high basement. For prior viewing call MRS. CASEY WATSON 382-9191 or 658-8787.

OAK BAY-UNIVERSITY
WATERVIEW-CRESTVIEW
1594 sq. ft. 3 bdrms., 2 4-pce. bathrooms, large LR. with lovely FP. many kitchen built-ins. An executive home. GRAY LAITE 656-5267 or SID HASLAM 477-1994 or 382-9191. EXCL.

3300 HARRIETT
Here's a large, warm, insulated ceiling, family home. 3 bdrms. 17x16 LR., 19x18 DR., 16x18 kit., just part of the 1890 sq. ft. living area. Full basement, dble garage at rear. Needs a little inside painting otherwise very nice for price of $25,900. GRAY LAITE, 656-5267 or SID HASLAM 477-1994 or 382-9191. MLS.

NEW LISTING
COLWOOD $36,500
6 bdrms. (3 on main floor, 3 in fully developed bsmt.) This large family home, only 3 years old, has a sep. DR and fireplace in LR. Fully and expensively landscaped 3 of an acre lot for your seclusion. To view call PATRICK DOERKSEN 478-3432 or 382-9191.

WESTERN EXPOSURE
NEAR CORDOVA BAY
IRREPLACEABLE AT $42,900
This is a de luxe 2-BR home with a huge sunken living room. Just 3 years old and in spotless condition. There are 2½ bathrms and extra accommodation in the lower level. To view this exciting new exclusive call MRS. CASEY WATSON 382-9191 or 658-8787.

MAPLEWOOD AREA
SECLUDED—$36,900
This is a lovely older home in mint condition and just perfect for a family. There are 4 big bdrms, 2 full bathrms a big bright carpeted living room and separate Dining Rm. The Kitchen is excellent and includes a dishwasher. This home is situated on a lovely lot. To view call MRS. CASEY WATSON 382-9191 or 658-8787.

HIGH CEDAR HILL AREA
Nicely situated on a no-through street this 3 bdrm split level home is ideal for a young family. Close to shopping centres, bus, schools and church. Grow your own vegetables — pick berries and fruit. The garden is great and the lot is 66x125. Phone me to view and make your offer. F. P. $32,500 592-2647 MARY WOOD 382-9191 MLS.

LOVELY FAMILY HOME
IDEAL LOCATION
Close to University and all school levels. Spacious living rm. with brick fp. Dr. and large kitchen. 3 good sized bedrms. plus an extra one in basement. Drive in garage and lovely garden. $32,500. Call IRMA KULIGOWSKI 477-1096 or 382-9191.

SIDNEY—2 HOMES
LOVELY AREA
Brand new, on sewer. Can't see much yet, however we can produce blueprints, explain all features and with builders reputation show you two of the best in Sidney $33,900 and $34,900. GRAY LAITE 656-5267 or SID HASLAM 477-1994 or 382-9191.

TOWN AND COUNTRY AREA
$27,500
3 bedrms, Lr., Dr., utility room off kitchen, full basement. Home is approx. 1100 sq. ft. and 3 yrs. old. SID HASLAM 477-1994 or GRAY LAITE 656-5267 or 382-9191.

BEACH DRIVE-SHOAL BAY
FANTASTIC SEAVIEW
$56,900
4 bedrms., 2 bathrooms, 1665 sq. ft. of delightful charm embraced by rocky landscaped terrain. Two unobstructed view points, one off sundek, second from rec. room patio. Many built-ins. An executive home. SID HASLAM 477-1994 or 382-9191. M.L.S.

LANSDOWNE SLOPE
BEAUTIFUL!!!
2 or 3 bedrms. home with all the delightful features accompanying a home of this quality. Superb view of City and waterway. No drive-bys at owners request. SID HASLAM 477-1994 or GRAY LAITE 656-5267 or 382-9191.

THE MARKET'S HIGHBALLING!
MAKE YOUR MOVE NOW!
CALL DICK BATEY 592-4607
—As new, spotless, perfect for entertaining, Uplands rancher. Big, big, LR.-Dr. and rec. room. Large, lawned lot with swimming pool. 4 Brs., 2½ bathrms., Irreplaceable at $72,500. M.L.S.

THE MARKET'S HIGHBALLING!
MAKE YOUR MOVE NOW!
CALL DICK BATEY 592-4607
—5 br., 2 bathrm., totally renewed Fairfield family home. Near sea, park, shops, bus. Full M.L.S. price $33,900.

PRICE SLASHED!
OWNER SAYS SELL!
RARE RURAL JEWEL!
Owner moving up-Island makes opportunity for you! Must sell Royal Oak beauty! Modern 3 bedrm. plus Den, spotless rancher on large, lawned, lot set in peaceful cul-de-sac but convenient to everything. Two big bonuses, 26 x 16 deluxe greenhouse and 25 x 15 implement-boat shelter. Whole property top quality construction and maintenance! Now price cut for urgent action, to only $37,900 M.L.S. 592-4607 DICK BATEY 382-9191.



2504 DOUGLAS ST.
386-7545

OPEN HOUSE
SAT. 1:00-4:30 P.M.
5531 RODOLPH ROAD
COUNTRY SETTING
Extra spacious 3-bedroom home with 2 full baths on main floor. Deluxe kitchen with lge. eating area, family or dining room with fireplace. 17.6x23 ft. living room with W.W. and fireplace. Good basement. Carport. Storage. ½ acre lot, lovely trees. Quiet area just off Central Saanich Road onto Stvan to Rodolph. Only $42,500. VACANT. Be sure to see this one. Ron Crow in attendance, 592-4989.
1. CENTRAL SAANICH
Very spacious country home amongst the trees — ½ acre lot only $42,000.
2. LANDSDOWNE
3-5 bedroom home close to all schools and park — $36,900.
3. GABRIOLA ISLAND
2-bedroom, waterfront with a view. Post and Beam (not quite finished), a real buy at $30,000. Good terms to vendor.
4. 2 half-acre lots.
5. Lge. 5-bedroom home with a gorgeous view, half-acre lot. Many extra features. Close to all schools and university. CALL RON CROW, 592-4989.

LANSDOWNE PROPERTIES LTD.
2518 Estevan Ave.

DUPLEX
TOP RENTAL AREA
Approx. 20 year old, stucco, side-by-side duplex in excellent rental and residential area. Extra large, easy care lot, property is in top maintenance. Each side has living room with hardwood floors, bright kitchen with eating area, 2 bedrooms on main and one in high, fully serviced, separate basement. Asking $57,000. To view, please call 592-2431 or 385-2064.
ANNE L. DUGGAN

ITS A STEAL
Living room with fireplace. Cabinet electric kitchen. Small dinette. 3 bedrooms, full high basement. Mayfair area. Only $24,000.
MRS. PETERSEN 592-2431

250 HOUSES FOR SALE

WHITTOME'S
4520 West Saanich Rd.
Royal Oak Branch
479-1667

OPEN HOUSE
SAT. 10-4:30
MON. 1:30-4:30
6770 WOODWARD DRIVE
Right off Benvenuto Dr. towards Butcharts Gardens.
See this BRAND NEW 3 BR quality built home today. Situated on a quiet road on a sewered lot with underground services. W-W carpeting throughout. L.R. with Floor to Ceiling F.P., Sundeck off kitchen, 2 baths, Bsmt roughed in for extra plumbing and rooms. Paved driveway, Carport, some landscaping. $35,700 firm.
Also see us regarding 3 fully serviced freed lots backing onto Butchart Gardens. $11,500-$12,300. Call 479-1667 or . . .
EDITH GUTEMAR 385-0808
CATHY ATKINS 479-5427

WATERFRONT
FAMILY HOME
HEATED POOL
All this on half acre lot in South part of Cordova Bay. Early occupancy. Asking $71,500. MLS. View by Appt. WILFRED DAVIS 479-1667 or 658-5276.

QUITE NEW
3 ACRES
Woodsy setting, seclusion and valley views just minutes from town.
1. Large rustic living room, indirect lighting, marble fireplace.
2. Dining room, sliding doors to patio.
3. All Electric Kitchen, garburator too.
4. Three bedrooms (Master has its own bathroom).
5. All windows double glass.
6. Excellent garden area.
7. Circular driveway, more than ample parking—barbecue, "hot plate."
8. A Rest Haven, easy care home—priced $49,900.
For appointment call—No Drive-bys!
EVELYN PERSICKE
479-1667 383-3929

333 ACRES on 2 LAKES plus 400 leased for grazing. Elec. power & cabin, south of Burns Lake, B.C. Call or write — TED CHARTRES, 385-5508 or 479-1667.

ESPECIALLY
for a family wanting a 3 bdrm family home—BRIGHT living and dining room with pretty leaded windows. Real family kitchen designed for round the table gathering. Bsmt. has 2 extra bedrms, bath and workbench. Nice yard—good area—handy to all amenities. Priced at $27,400. To view call—
479-1667
LILLIAN HENDY BRIAN BROWN
J. H. Whittome and Co. Ltd.,

NOTICE TO
VENDORS
Maybe you are selling TOO LOW? Maybe you have an INDIFFERENT Salesman? TO BE SURE that you are GETTING the TRUE VALUE for your home, CALL ME BEFORE YOU LIST. Over 12 YEARS in REAL ESTATE SALES and MANAGEMENT with a record of MILLIONS OF DOLLARS worth of sales, YOU couldn't go wrong in giving me a call. I will VALUATE YOUR HOME without obligation and give you SOUND ADVICE in marketing your property. LOTS of SERVICE! ASK THE MAN FOR WHOM I SOLD!
JOHN BISHOP, B.Sc.
Realtor-Appraiser
479-1667 RES.: 656-2308
J. H. Whittome and Co. Ltd.
Royal Oak Branch

Byron Price and Associates Ltd.
1314 QUADRA 385-2458

Open House
2268 Pacific
OAK BAY NORTH
SAT. 2-4:30
(An excellent location—off Eastdowne or Cadboro Bay Rd.) This beautiful and immaculate home offers almost 1600 sq. ft. of living area featuring:
—Large living room with fireplace and gleaming hardwood floors
—Separate dining room and hallway with dark golden carpeting
—Adorable kitchen accented with wallpaper and matching drapes
—2 Vanity bathrooms
—2 Big bedrooms with large walk-in closets
—Family room with glass doors to sundeck (Could be 3rd bedroom)
—Billiard room with fireplace and built-in bar
—Full high basement—Utility room—Fruit storage room. OOM heating
—Drive-in Garage
—61.6 x 125 lovely landscaped lot with natural rock facings—Patio —flowers and shrubs
Be sure to view as this impressive home is offered to you far below replacement cost at only $38,900.
GLADYCE McLURE 385-2458

FIRE SALE
$16,000
FAIRFIELD UP AND DOWN DUPLEX, 1145 BURDETT ST. EXCELLENT HOLDING PROPERTY. LOT SIZE 55'x120'. PHONE VICTOR WONG 385-2458 ANYTIME.

IN SOUTH OAK BAY
With unobstructed Mount Baker view across the Victoria Golf Course and the Straits, this McClure family home with over 2,900 sq. ft. of living space will become available for sale at $70,000 on August 1st or earlier. The 3 storey residence situated on a large, densely treed and tastefully landscaped lot consists of a family-size dining room; 4 bedrooms, 3 bathrooms, and modern kitchen with pantry. The spacious living room gives access to a walled-in terrace with one of Victoria's most beautiful views. 4 open fireplaces, oil heating for hot water furnace and domestic hot water, complete new wiring and plumbing. For inspection please make arrangements with the owner. 598-1112.

PRIVATE GARDEN
$23,300
Tucked away in a quiet convenient area. Home consists of beautifully panelled LR with brick FP 2-good B.R; a big bright modern kitchen with DA and 4-PC vanity bath. This is a very solid older home with character, SEP. garage, LGE studio room at the rear. For further information call PEPE BROWNE 386-7721 (24 hours). Investors Syndicate Realty Ltd.

JUBILEE OPPORTUNITY!
3 BEDROOMS
$21,950 OFFERS!
A low down payment and early possession to this city basement bungalow. LR and DR, cabinet electric kitchen. Quiet cul-de-sac. GEORGE THORNELOE 383-4141 CITY TRUST

FOR SALE BY OWNER. HOME built for gracious living and entertaining. Features too numerous to list. Price $65,300 with financing to be arranged. Phone Calgary 249-6145 or 277-3709 to view.

ESQUIMALT, 2-BEDROOM home, fireplace, new wiring, plumbing, etc. $20,500. 384-5908.

250 HOUSES FOR SALE

MAYFAIR REALTY
3153 Douglas St. 386-2955
WOODWARD'S MAYFAIR CENTRE

20 NEW HOMES
OPEN HOUSE
SAT. 1 - 5 P.M.
(Preston Way off SPENCER NEAR Brock)
in various stages of construction, built by 2 well known Victoria builders, H. Hucker Const. Co. Ltd. and J. Krahn Const. Co. Ltd. Let us show you these homes featuring 3 bedrooms, ensuite bath, high basement, carport and sundeck Choice of fixtures, floor covering, arborite, colors and exterior finish still available in many of these homes. "Yes," we will consider trades. $28,900 to $30,700 with as little as 5% down. For prior viewing call R. FROST 386-2955 or res. 478-7735 or GEORGE WALL, 386-2955 or res. 478-5681.

OPEN HOUSE
2962 PORCHER PL.
(Off Kelly Rd. in Colwood)
SAT. 1:30-4:30
Near new modern 3-bedrm. home on go-thru street. 1½ baths, full basement, sundeck, carport, full For quick sale, only $31,500. See with WAYNE SCOTT, 386-2955 or res. 479-6087.

2.5 ACRE
HIDEAWAY
Custom built top quality home in secluded area yet only 15 minutes from town. Fenced pool in patio Sauna and huge sunken bathtub master bathroom. Intercom and phone jacks throughout. Two bedrooms 18x16, built-in BBQ, unique kitchen and we could go on and on. What's more a fantastic holding property to yield 6 lots with 360 degree view of the Island. $64,500 exclusive with LEIGHTON NOBLE, 386-2955 or Res. 658-8968.

SOUTH OAK BAY
NEARLY NEW. ONLY $45,900 FULL PRICE wih good terms available.
—3 bedrooms on main plus one on lower level.
—Master en-suite.
—Beautifully appointed kitchen.
—L-shaped living and dining room with old brick fireplace and elegant shag carpeting.
—Roughed-in rec. room, ready for finishing.
—Huge patio over double carport.
A BEAUTIFUL HOME IN A MUCH SOUGHT AFTER LOCATION OFFERED AT COST. NO drive-bys please. For Appt. to view — LOU BLOOMFIELD 386-2955 or res. 478-6475.

FOUR BEDROOMS
THREE BATHS
Less than a year old and custom built in quiet area of Colwood. Rec. room, WW and lots more. $36,900. LEIGHTON NOBLE 386-2955 or Res. 658-8968.

HUCKER BUILT
A NEAR NEW 3-bedroom home, full basement with another finished bedroom. Quiet, no-thru street near Langford Lake. Only one of a kind at this low, low price of $30,500. J. J. WILLIAMS. 386-2955 or res. 479-1163.

SIDNEY
3-Bedrm home with full basement on very large lot. Only 1 year old and priced at $27,900. MLS. To view call DAVE MARSHALL, 386-2955 or res. 656-2056.

COWICHAN LAKE
Large 4-room bungalow — absolutely immaculate. Wall-to-wall carpets of good quality. Large cabinet electric kitchen, small suite with 3-pce. bath in full concrete basement. Drive-in carport. Good landscaped lot with small creek at back. Must be sold. Will not last at the price of $22,900. FRED BERGMAN, 386-2955 or res. 598-4418.

"TRY AN OFFER"
On this very spacious and gracious condominium. Located close in and "on" transportation. 3 bedrooms, 2 baths, all carpet, very large, no maintenance are some of the features. Asking $22,900. For more details call R. FROST, 386-2955 or res. 478-7735.

"ESQUIMALT"
A really nice two-bedroom, no basement home. Close to all services including recreation facilities. Full price $18,000 with terms. R. FROST, 386-2955 or res. 478-7735.

VICTORIA
$15,950
Older 3-bedroom home — needs some repair. Very good holding property. Close to downtown. To view call DAVE MARSHALL, 386-2955 or res. 656-2056.

ANOTHER
WHY RENT!
Yes, it's a very nice mobile home — 12x45. 2 bedrooms with very nicely appointed interior. Good location on transportation. Full price $6,100. R. FROST, 386-2955 or res. 478-7735.

HOMES ALL SOLD
PHONE ME NOW!
I'LL SELL YOURS
IN ANY LOCATION
ANY PRICE RANGE
JOHN RUSSELL, 386-2955
RESIDENCE, 592-3248

Investors
SYNDICATE REALTY LIMITED
620 Broughton St. 386-7721

OPEN HOUSE
SAT. 1:30-4:30
1266 TRACKSELL
Just completed by master builder, this attractive, three-bedroom family home located on a lovely treed lot close to city centre. There's a large L.R. with floor-to-ceiling fireplace; separate D.R. with sliding doors to sundeck; lovely kitchen with eating area; master bedroom with en-suite bath. Full basement R.I. rumpus room with F.P., etc.
Asking $41,900
Evan Williams and Leo Pigert in attendance. For prior viewing phone 386-7721 anytime.

LARGE FAMILY HOME
Situated on large lovely landscaped lot on quiet cul-de-sac in Gordon Head. Featuring 5 bedrooms (all good sizes), one 4-pce. and one 3-pce. bathroom, 23 x 14 Rec. room, 23 x 15 LR with Arizona Sandstone FP. 1,520 sq. ft. in each level with kitchenette in basement. Beautifully plastered and tastefully decorated. For further details on this, please call:
AL PETERS 478-5992
W. J. LINDSAY, LTD. 479-7111

980 FERBER
3 BEDROOMS
LANGFORD
This lovely, 3-bedroom home is only 3 years old. It will be renovated and ready for occupancy early in May. Low down payment. $27,500.

LANGFORD
SEMI-DETACHED
3 Bedrooms, 2 bathrooms, completely renovated, low down payment. $21,000.
384-9755

EVERGREEN HOMES
The Leader in Cedar
2811 Douglas 384-9715
SEABOARD CONSTRUCTION
652-1526 652-2578

250 HOUSES FOR SALE

Western HOMES Ltd.
817 FORT ST. 382-2157

Saanich
$34,900
Good Area
A family home on a good sized lot. This is a well maintained 3-4 bedroom home in a friendly neighborhood. A comfortable home with a fireplace for winter evenings. You can be the lucky family that gets this home. To view call
NEIL MacDONALD
382-2157 (24 Hours)

Must Sell!
Gordon Head
Owner transferred. 5-year-old 3-bedrm, bi-level, well appointed, quiet street in nice area. To view phone
BILL WILSON
382-2157 (24 Hours)

Cloverdale
Area
Three Houses
$25,000 to $27,500
COMMERCIAL ZONING
INVESTMENT PLUS
These homes all have at least 3 bedrooms and are on 50x99 ft. lots. You can live comfortably here or collect revenue until you are ready to develop. Look to your future and call me now.
HILARY STEWARDSON
382-2157 or 598-4172

HENDERSON REALTY
WE BUY, SELL AND TRADE
385-9741 ANYTIME

CORDOVA BAY
OPEN HOUSE
SAT. 1:00-4:30
5225 BECKTON RD.
3 bedroom family home, large living rm. with fireplace, cabinet electric kitchen with eating area. 4th bedroom and rec room in full basement with room for extra development—all this located conveniently to schools, shopping and beach priced to sell at $34,900, with good financing available.
JACK MOEN 658-5448

OPEN HOUSE
ESQUIMALT
864 WOLLASTON
SAT. 1:30-4:30
2 BEDROOM, FULL BASEMENT HOME, LARGE LIVING RM WITH FIREPLACE, SEPARATE DINING ROOM. EXCELLENT CONDITION.
W. ROGERS 652-1891
H. TOMLIN 477-1327

OPEN HOUSE
506 JUDAH
SAT. 1:30-4:30
A new 3 bedroom home, living room with a view of the Olympics, lov

250 HOUSES FOR SALE

SSC

SWINERTON, STEWART CLARK LTD.

1318 BLANSHARD 385-2481

CHARACTER HOME
CUSTOM BUILT
SUPERIOR CONSTRUCTION

Siuated on a well kept quiet street and ideal for Professional or Business man desiring proximity to Hospital or Town. Few steps to the pleasant entrance and through hall to the 22' living room with fireplace and adjoining Dining Rm overlooking the charming OLD WORLD GARDEN topped by the MAJESTIC OLYMPICS. Adequate family kitchen, 2 very delightful bedrms. and 4-pce. bathrm. complete the main floor. Upstairs an energetic handyman could complete the unfinished area into a beautiful studio or extra bedrm. and bathrm. Good basement, copper piping and extra plumbing. For further particulars and appointment to view this UNIQUE EXCLUSIVE listing, please phone Miss Courtnall, 598-3964 — 385-2481.

$13,900

Very small 2 Bedroom cottage. Close to town on Cook Street. Nice lot. Terms arranged. Immediate occupancy.

D. Bowen 385-2481

LANGFORD
ALMOST NEW

Large family home consisting of Living Room, Dining Room, 3 Bdrms. and 4-pce. Bath. Full Basement, $27,500.

D. OKKER—EVES: 478-4501

CITY
2 BATHROOMS
4 BEDROOMS

Older type family home, consisting of living Rm., electric kitchen, 2 Bdrms. on main floor, plus 2-Pce. bathrm. and 2 bdrms, upstairs with 3-pce. bath. Also large workshop connected to the house. High crawl space with electric hot water tank and Auto Oil Furnace. Terms, $19,500.

D. OKKER—EVES: 478-4501

A. BERNARD and CO. LTD.

555 FORT ST. 384-9335

OPEN HOUSE
SAT. 1:30 - 4:30 P.M.
830 PALISADES

(Go North on Quadra to Beckwith, then left to Palisades)

1 owner 4-bedroom, 3-year-old family home. Living and dining room in line—extra large kitchen and dining area, rec. room and workshop area. 3 bathrooms, drive-in garage plus separate carport under spacious sundeck. Plenty of space for boat or trailer.

$38,500

Madge or Don Robbins
384-9335, 592-7641 res.

OPEN HOUSE
1459 JAMAICA RD.
SAT. 2-5 P.M.

4 bedrooms in this lovely contemporary home. Main floor has spacious living room and dining room in line with access to sundeck. Bright electric cabinet kitchen with eating area. 4-pce. bathroom and 3 bedrooms with the master ensuite. Lower floor has a finished bedroom and rec. room with bar. The grounds are easily maintained with lovely shrubs and fruit trees.

$37,500

John Todd 384-9335, 385-838 res.

MT. TOLMIE
A PARK FOR A DOORSTEP

2 or 3 bedrooms plus den and rec room with very spacious living and dining room in line — 2 full bathrooms, 2 fireplaces, raised slate hearth. Workshop and storage area, 2 carports on ½ acre landscaped lot. Fabulous 180 degree unobstructed views of Mountain and sea. Complete seclusion.

$87,500

Madge or Don Robbins
384-9335, 592-7641 res.

NORTH OAK BAY

Very well maintained home on a quiet street in North Oak Bay close to CARNARVON PARK. Living room with fireplace — dining room. Bright sunny kitchen with large sundeck. Two bedrooms on the main floor, plus one downstairs. Lovely vanity bathroom. Hardwood floors in living room and dining room, the rest of the house in wall-to-wall. Drive-in garage in the full high cement basement, with a 3-piece bathroom. Easy to care for garden with fruit trees. Possession can be Immediate.

Open to Offers

Ron McConnan
384-9335, 383-8526 res.

BLOCK BROS

1800 Blanshard
386-3231

VIEWS GALORE

Approximately 1,530 sq. ft. of living space on main floor consisting of LR with FP, DR and 3-BR in-law accommodation in bsmt. Large lot and sundeck overlook Central Saanich farmland and Gulf Islands. LINDA FAHEY, 386-3231 or 656-1520.

MUST SELL
PRICED REDUCED, $1,000

in the present market I do not know where else you can get a 4-BR home with full cement developed bsmt. Separate dining or living rooms on a 60x132 ft. lot. For only $23,500. Call BOB LINDSAY, 386-3231 or 388-7407 or view.

$24,500
5 YEARS YOUNG!

Very roomy (1,140 sq. ft.) 3 BR home in Sidney. W-W carpet, floor-to-ceiling fireplace, separate utility room, OOM heat, large sundeck, etc. Fully fenced landscaped lot. Possible low down payment. Trades accepted. BOB GARSIDE, CITY TRUST, 383-4141.

ESTATE SALE

3 BR older home, James Bay, new roof and wiring, 55x121 ft. lot. $25,900. DON JONES, CITY TRUST, 383-4141, RES. 598-1353.

250 HOUSES FOR SALE

RITHET'S

for Real Estate Insurance Appraisals

WEST BURNSIDE AREA
NEW EXCLUSIVE
3 BEDROOMS PLUS

Situated in a neighbourhood of nice properties this home has a spacious living room with brick fireplace — L. shaped dining room, large kitchen with excellent eating area. 1 large and two smaller bedrooms. Attractive 4 pce. bathroom. Downstairs has a fourth bedroom and finished recreation room. Drive in garage. Close to transportation etc., Excellent financing. $31,000.00. To view Please call BETTY SHEA 592-9213.

TUDOR STYLE
4 BEDROOMS
3 BATHS

This is a quality family home where everyone has their own special corner. ¼ acre lot complete with sundeck over carport, concrete trailer pad, patio, lawn, shrubs, as well as heated garage. There are two recreation rooms, one with fireplace for Mom and Dad, and one for the children. Beautiful hardwood floors with quality carpeting. Even the laundry room is finished and there is lots of storage space. Situated in Central Saanich in a well established area. This would be a home which would give you pride of ownership. $42,750.00 M.L.S. For further information call SHIRLEY DAVIS. 382-4251 or 388-4872.

ESCAPE
FROM THE
ORDINARY
FANTASTIC VIEWS
TOTAL SECLUSION

In this two-bedroom, post and beam quality home. Large living room with natural rock feature wall and fireplace. Sliding glass doors lead to sun porch to take advantage of the fantastic views either day or night. High quality shag carpeting covers the floors in living room. Basement has finished rumpus room and one bedroom plus extra space for development if desired. Double carport adjoins.

This home is located on 2.84 acres of wooded property within seven mile circle of downtown Victoria. Asking price is $57,900. MLS For more information and to view please call TED WILKINSON or OLIVER DOUGLAS at 382-4251 anytime.

GORDON HEAD
1560 CEDAR GLEN
DO NOT DISTURB
OCCUPANTS
VIEW BY
APPOINTMENT
ONLY

IMMACULATE 4-BEDROOM HOME, living and dining room, cabinet electric kitchen. Sun deck offering some sea view. Full Basement with Outstanding recreation room with bar etc. Large six-tenth acre lot $37,750.00. E. WILKINSON — OLIVER DOUGLAS. 382-4251 anytime.

BICO

BOORMAN INVESTMENT Co. Ltd. — 386-7521

OPEN HOUSE
SAT. 2 to 4 P.M.
970 BRIGHTON CRES.
GONZALES CUL DE SAC

4-bedroom, 2-fireplace, tri-level post and beam style on easy-care lot amid the oak trees. Price $41,900. JIM DAVIES, 386-7521 or 598-4726.

OPEN SAT. 1:30 to 4:30
2717 VICTOR ST.
$28,500

Almost new — three bedrooms — large D.R. — deluxe kitchen — feature fireplace in L.R. — full basement. IAN BOORMAN 386-7521 anytime.

WATERFRONT
OPEN HOUSE
SAT. 2 to 4 P.M.
555 VIEW ROYAL
$39,000

Secluded pan-a-bode home. 4 bdrms., rec. room with fireplace, large living room with fireplace, 2 baths. Perfect family home.

AUDREY CROTHERS
386-7521 385-4645

A GEM
$26,500
NO BASEMENT
1200 SQ. FT.
MT. TOLMIE DISTRICT

An immaculate home situated on a quiet well kept street near Shelbourne. Thru entrance hall — living room with fireplace and separate dining room with patio off it. Two large bedrooms — very large modern deluxe kitchen with adjoining utility. To view this exclusive listing call IAN BOORMAN at 386-7521 anytime or Res. 592-3335.

BRIGHT EYES

Will see this ad and ACT!! This spacious NEW home is better built, better planned and better situated than the competition. Three bedrooms, en-suite, two fireplaces, wall to wall shag, deck, carport, on a delightful treed cul-de-sac.

$33,900—CHECK AND COMPARE
PHIL SIMPSON 386-7521

1111 Government St.

NEWSTEAD REALTY

1637 FORT STREET

CEDAR HILL
MAPLEWOOD AREA
$36,500

Come with me to a lovely home on a cul-de-sac in a preferred area — so handy to University, schools, the city — just about six minutes from almost anything. Cathedral entrance, living room with feature wall raised hearth fireplace, dining room, 3 bedrooms master en-suite plus 5 piece vanity bath. Full cement basement, music room or rumpus, extra bedroom. Exterior, stucco and siding, shake roof. Carport. Call me now

PATRICIA SEDGER
382-8117 or 479-3673

CITY

Completely renovated and modernized 4-bedroom older home on Dunedin St., situated on 54'x135' city lot in possible commercial area. Excellent holding property or rental unit. Must be seen inside to appreciate the extensive renovations. Wall-to-wall carpeting throughout. Full price only $21,500. Call C. L. (BUZZ) FRASER to view. MLS.

AT 382-8117 or 384-5604
NEWSTEAD REALTY LTD.

250 HOUSES FOR SALE

FOR IMMEDIATE SALE
1353 Hillside Avenue

Spotless condition. 5 room. Oak Floors throughout. Oil-o-Matic hot air heat. 2 car garage. Patio and barbeque in oak treed garden. Good terms. Asking $26,500. Please call Mr. Custance or any of our Sales Representatives at 385-2481 anytime. Swinerton Stewart and Clark Limited.

FORECLOSURE
VACANT
1240 ACTON

3-B.R. family home located near schools and close to downtown Victoria — Huge entertainment size living room, W-Fireplace — High quality shag throughout. This no-step home, built on 2 city lots is excellent value at $32,000. Large mortgage available to qualified buyer.

For further info. call 478-5785.

OPEN HOUSE
Sat. 1 p.m. to 4:30 p.m.

NEW 2 B.R. BASMT.
1190 SQ. FT.
ONLY $23,300
LOW DOWN PAYMENT

At Wicklow Court, 3228 Wicklow Street you get the most for your money. 2 bathrooms, W-W carpeting. See this townhouse, quality built by J. McLarenn Construction Ltd. You can even trade your present home. Open Sat., 2-4 p.m. or call for an appointment anytime.

CITY TRUST 383-4141

BY OWNER
FAMILY HOME

—Rockheights
—Magnificent View
—Reasonable Taxes
—3 Bedrooms
—1½ bathrooms plus ensuite
—Full basement, rec room
—Large L.R., plus D.R.
—Intercom
—Double carport
$38,000
386-9643

BREATHTAKING VIEWS.

Mountains, Harbour, City, from 8 mo. new, all cedar home in City of Victoria, opposite Saanich Parklands. Landscaped by Barker. 5 sliding glass doors, w-w shag, fireplace. Up: L.R., D.R., kit., den or office, ½ bath. Down: 3 Bdrms, bath, laundry, unfinished room. No basement. $42,500. Assume $25,200 at 9¼%. (Make offer before list with agent.) 1225 Tolmie Avenue. Open Sat. 1-4. OWNER, 386-9080.

WORKINGMAN'S HOME

Handy location, Quadra-Finlayson on 50x120 lot that runs full depth to give access both front and rear. 3 bdrms., big family kitchen, 12x24 living rm. with 12x12 sundeck off. Full basement, oil hot air heat, wired for washer, dryer. Comfortable family accommodation at a sensible price. $21,500 with easy finance. Phone Humphrey Golby, 592-6730, anytime. J. A. Henderson Realty Ltd. 385-9741.

HOME AND DUPLEX

—Good house to live in. MLS.
—$200 rent from duplex
—Millstream country location
—Owner leaving, wants offer
—Trades, Terms considered

TED BOWDEN—479-1479
NATIONAL TRUST — 386-2961

SIDNEY

3 new homes on Mills Road. 2 and 3 bedrooms. Ready for finishing and occupancy in May. 9% CMHC financing. Call anytime at 477-5512, F.V.I., Development and Management Ltd.

GORDON HEAD

A cosy two-bedroom home in a very desirable area. Needs some painting to make it into a very nice home. $18,900. To view call Dave Taylor or BILL Sidhu at 384-4141, City Trust.

9393 Ardmore Dr.

$54,900. Over 1,600 sq. ft. of beautiful living space on ¾ acre nicely treed lot. Full basement. Built-in vacuum cleaner and many extras. HoHandia Construction, 479-3505, 652-1603.

2033 STELLY'S X RD.

Split-level, different styling and floor plan. 3 bedrooms and den. Floor-to-ceiling old brick fireplace, tastefully landscaped, in country-like atmosphere, 15 min. from town. Only $32,500. Call 652-2977. By owner. No agents please.

OLDER NO-BASEMENT, 2-BEDroom home. Living room, family dining room, extra large utility, electric heat, wall to wall carpets, bright kitchen, stove and fridge included. Nice garden with fruit trees. 2555 Vancouver St.

OLDER TUDOR STYLE HOUSE, backing on golf course, in south Oak Bay. 3 bedrooms, den, large front room, separate dining room, 2 full bashrooms, sunporch. Asking $45,000. Sale by owner 598-2540.

GLEN LAKE

Renovated 3-bedroom home, like new in subdivision of new homes. Stone fireplace, carpeting. Quiet street. Close to school. Price $24,900. Terms. 478-6268 or 478-1974.

253 COUNTRY HOMES AND PROPERTIES

Mill Bay
7.8 Acres
Modern Home

High open meadow with some magnificent trees throughout. Neat modern 3-bedroom home. Part basement, large sundeck, carport, barn, workshop, hay shed, chicken house, paddocks, lots of good fencing. All in top-notch condition.

AN OUTSTANDING PROPERTY WHICH MUST BE SOLD REDUCED TO $53,900

JACK DAVIS
382-2157 (24 Hrs.)

DEEP COVE
2½ ACRES

Lovely rural setting. Restored 2-bedroom farm house that is immaculate inside and out. 66x132' All weather riding ring plus box stall, feed room, etc. for the horse. A beautiful property at an attractive price, $47,500. MLS.

NEW LISTING

Excellent home for those wanting a little extra space. Only 6 months old, this 3-bedroom home offers the most for the least. 2 baths, large sundeck. Good neighbourhood. MLS. $31,000.

JOHN BRUCE 656-3928
Res. 656-2023 or 592-7576
SIDNEY REALTY LTD.

BEAUTIFUL
TYROLEAN HOUSE
ON 5.72 ACRES
IN METCHOSIN

Recapture those nostalgic memories of Austria and Switzerland in this three-year-old architect-designed, superbly-built 1,600 sq. ft. home. No luxury has been omitted, no detail neglected. Lovely walled and landscaped garden, cottage and stable for 2 horses. Set in the lovely woodlands of Metchosin. Realistically priced at $66,000. Do ring for an appointment to view. You will never regret doing so. JOAN HUCKERBY, 642-3788 or EVELYN WILSON, 642-3364. Homefinders Wall and Redekop Realty Ltd., 386-8321.

SOOKE REALTY LTD.
MRS. GOLDIE
642-5426

NEW LISTING — 2 bedroom home, large living, dining room, kitchen with nook, good sized lot, garden plowed ready for garden. All in very good condition and newly redecorated. Only $21,900 REVENUE PROPERTY—Duplex with 2 bedroom suite on good sized lot with fenced in yard. Well built and a good revenue producer. $29,500.

1.9 ACRES
DELIGHTFUL HIGH VIEW LOT

Not far from Shawnigan Lake. Ideal site for a dream home. $8,000 only with good financing. DON'T MISS IT. CALL NOW. 658-5676. MAUDE or JACK DOBSON, 382-9191. Canada Permanent.

SOOKE, 1-LARGE LOT, GOOD building site, all conveniences. $7,200, or offer. Also 5-park like acres on year round stream, good timber, peace, quiet and seclusion, yet close to store. $22,500. 642-5655.

253 COUNTRY HOMES AND PROPERTIES

LAND
FOR BUILDING
OR INVESTING

Lots from $5,500 in the country water and hydro.

2 Acres plus, $7,700 to $13,900: with terms.

10 Acres from $18,000 to $35,900. View sites, some waterfront. Terms.

47 Acres, $45,000. Terms.

DESMOND HOLMES
384-8126 478-1227
PEMBERTON, HOLMES LTD.

BEAUTY—SECLUSION

This unique property has 4 acres of secluded country living, absolute privacy assured and only 10 miles out of town, on the Saanich Peninsula. This older 2 bedroom house is comfortable and appealing. The price is $39,500 and worth it. To see it please call Bruce Champion, 386-3585.

33 ACRES

Of wild and beautiful land on a Highland Lake, 10 miles out. Only $2,000 per acre. Bruce Champion, 386-3585. Victoria Realty Ltd.

YOUR OWN
GRAPEFRUIT TREE!

That's right — this neat little no-basement retirement home comes complete with it's own 10 ft. grapefruit tree! Located in sunny Sidney and only 2 blks. from shops, this 2-bedroom home has low taxes, lovely lot (69x120), sturdy sep. garage on blacktop drive, and hardwood floors in living room. Be the first to view this delightful exclusive listing. Only $23,500.

656-1154 MR. ELWELL 477-3988
Gordon Hulme Ltd., Sidney

SEA VIEW AT SOOKE
15.9 ACRES
AND DELIGHTFUL HOUSE
$64,500

A remarkable opportunity to acquire a rare prize!! Classified as IMPROVED LAND UNDER THE TAXATION ACT. A beautiful 6-year-old residence is included in this bargain price. What more can you want? A lovely house with a view and a chance to make MONEY, MONEY, MONEY. Call JOAN HUCKERBY at 642-3788 quickly. Homefinders Wall and Redekop Realty Ltd. 386-8321.

BRENTWOOD BAY

Brand new home and listing. A superior constructed dwelling on easy to maintain lot. Close to schools and shops. Living room with stone fireplace, dining room — wall-to-wall carpeting throughout — 3 bedrooms with en suite off master, deluxe vanity bathroom, custom quality kitchen. Full high basement, roughed-in rec room with fireplace — ample space for development. Price $34,500. Call Tony Buckle at 656-3157 or Brentwood Properties and Insurance Agency Ltd. at 652-1141.

21-ACRE ESTATE

Particularly attractive Saanich Peninsula acreage. High ground — sweeping views — trees. Superb 6 bdrm. old owner built home, 1,400 sq. ft. on main floor — full basmt. — double garage — double plumbing. Priced at $85,000 and nothing like it on market at this figure. Guess what this will consider reasonable down pay't and carry balance. FRANK OLIVER, 386-3231 or 383-6904. Block Bros. Realty.

GETTING SCARCE

Two really lovely side-by-side home sites — 4.7 and 5.2 acres. 5 miles downtown; panoramic view; trees, pasture. $5,000 per acre. Please contact Gilbert W. Calvert res. 479-4593 or

C. N. MONTAGUE CO.
384-9318

BRENTWOOD AREA — PRIVATE ½ acre, trees, views, mature garden, 3-4 bedrooms, 2 baths, fireplace, carport. Cash mid $30's. Appointment 656-5174.

GORDON HULME LTD.
SIDNEY SAANICH PENINSULA
2444 Beacon Ave. 656-1154

256 WATERFRONT PROPERTIES

SUPERB
WATERFRONT

Near Parksville—Vancouver Is.

3½ acres of unspoiled beauty. Magnificent site for one or more homes amidst virgin stands of fir, arbutus and oak trees. Waterfront on three sides of property, including two beautiful bays affording year round safe anchorage. Fenced frontage on paved road. Connected to community water system. Asking $88,000. For appointment to view call JACK WASHER, 753-3461, Eves. 753-2073.

ZORKIN Ltd

Box 99, Nanaimo
753-3461

SHAWNIGAN LAKE
A NEW LISTING

One of the best locations on the Lake, a real sun trap, lots of accommodation, 3 bedrooms, large living area with massive heatilator fireplace, large sundeck, good safe beach, large wharf, excellent skiing and swimming facilities. Owner would consider revenue property or land in part trade.

Asking $42,500 Please call Mr. Custance 385-2481 Swinerton, Stewart Clark, Ltd.

RUSTIC WATERFRONT
BUNGALOW

Contemporary design comprising many convenient and exciting features sure to bring a lifetime of pleasures as well as large savings. Two bright bedrooms with twenty-four feet of closet space. The master bedroom faces the sea and has access to a wrap-around sundeck. Conveniently arranged bathroom facilities. Quiet den or study with half bath off a delightful family room. Spacious and separate dining room. Quality carpet and floor finish throughout. Heavy double windows on waterside for safety and comfort. Daily chores in the kitchen will not be dreary. Excellent high basement. Double garage and good parking space. A more charming residence would be difficult to discover in the market place. More than you expect for $79,000. Call Simon Flett anytime, 385-2471, Johnston and Co. Ltd.

SHAWNIGAN LAKE
2 FURNISHED COTTAGES
LARGE LOT
TOTAL PRICE $25,000

Approx. half acre with 63 ft. of lakefront on one side of the road and the cottages on the other side. Space for a camper or small trailed and boat ramp. Larger cottage has OOM heat, electric ranges, and fridges, wall-to-wall carpet. Acorn fireplaces. Indoor plumbing. Mrs. Webb, 385-2471 or Res. 477-3095, Johnson and Co. Ltd.

Cowichan Bay Waterfront

2-storey older siding home, located in the heart of the Cowichan Bay activities. Your own sheltered beach, views of all the boats coming and going. Asking $27,000 with reasonable down payment. MLS. Call Herb Hodgson, 384-7128, Res. 382-3835, Douglas Hawkes Ltd.

SAANICH INLET — WILLIS POINT,

If you want beautiful waterfront, 15 miles from Victoria, a home that's really different and low taxes, this is it. Offer includes many extras plus 1972 14' boat and motor. For sale by owner asking $69,000. Phone 479-2044.

PRIVATE — NO AGENTS

Waterfront on Lake Cowichant, ½ acre, secluded with good beach. Superb view — up and down lake. 5-year-old furnished summer home, large fireplace, 2 bedrooms (wall-to-wall), 4-piece bath, electricity and running water. $30,000 or offers. 652-3228.

NEARLY NEW, YET GRACIOUS entertainment-sized home, 4 or 5 bedrooms, 3 full bathrooms on ½ acre secluded lot in Gordon Head $71,500. Victoria Press Box 77.

PORTAGE INLET. 2-BEDROOM waterfront home on ½ acre, 1071 Trans Canada Highway. $32,000. Good terms. Phone Mr. Garland at 592-2488, 9-3.

VARGAS ISLAND. 3 MILES from Tofino. 45 acres, treed waterfront. $35,000. 245-4269.

258 CONDOMINIUMS AND TOWNHOUSES

TOWNHOUSE
OPEN
MON.-SAT. 2-4
VILLAGE PARK
3987
GORDON HEAD
RD.
UNIT NO. 36

Large 3-BR, 1½ bath: Full basement, complete with w-w, stove and fridge. Price $28,000.

WHYTE-GOWER
OAK BAY PROPERTIES LTD.
2227 OAK BAY AVE.
592-2407

VICTORIA'S
LARGEST
CONDOMINIUM
BROKERS

PACIFIC STRATA SERVICES LTD.

BICKERTON
COURT

250 DOUGLAS 383-2214

1 and 2-Bdrm. Units
From $21,000

INDOOR SWIMMING POOL
PENTHOUSE LOUNGE
UNSURPASSED VIEWS
CLOSE TO TOWN, ACROSS THE STREET FROM
BEACON HILL PARK

JOHN JAMES, 2 p.m.-9 p.m.
Daily or by appointment
383-2214, 24 hours

UNOBSTRUCTED
OCEAN VIEW

This quality built strata-title condominium is offered for the first time as vendor is leaving Victoria. Featuring 1,456 sq. ft. — a large living room, 3 good sized bedrooms with two 4-piece baths. Situated on Beach Drive on the ground floor of a 2½-year-old complex. Close to marina, transportation and shops. Reasonable assessment and low operating costs. Realistically priced for quick sale at $52,000. To view please call

656-3423 382-2111
ALAN WESTGATE
MONTREAL TRUST CO.

JUNIPER PLACE
SIDNEY'S NEW
TOWNHOUSES
10046-5th — SIDNEY
OPEN DAILY 1:30-4:30

De luxe 2-bedroom units with many special features
Excellent value at
$20,700 to $21,500

BROWN BROS.
ON BLANSHARD
VICTORIA'S CONDOMINIUM CENTRE
385-8771 (anytime)

FAIRFIELD

Immaculate and inviting corner 2-bedroom condominium ste. Charming outlook, sunny in winter, tree shaded in summer. Outstanding sound proofing so an organ or a well-trained pet will not annoy your neighbors! Construction, appliances, draperies and W-W all good quality. Only $22,900. To view call:

ELEANOR SANDERSON
388-4271 384-9610
J. H. Whittome and Co. Ltd.

$14,900
PARKSIDE PLACE

—Swimming Pool
—Low down payment
—2 bedrooms
—appliances
—en suite laundry room
—close to shopping
—10 min. by bus to town
—View anytime by calling Nacel Properties, 386-0070 (24 hours.)

NEW LISTING — DESIRABLE AREA

BEACON HILL PARK — THE SEA

Are only a stroll from this almost new 1-bedroom strata title condominium. Nice living room, wall-to-wall carpet, 4-pce. bath, draoes, screen included, low operating costs. Full price $19,250. M.L.S. View by calling, 477-4994 386-2111

DEL BECKNER
MONTREAL TRUST CO.

OAK BAY — MLS

Elegant 3-bedroom condominium. Sweeping views — 2 4-pce. bathrooms, separate dining room. Fantastic retirement — 1,500 sq. ft. of spacious living. $47,800. Asking price. Let us take your present home in trade. To view call—

CHES HAYS, 477-8324
Royal Trust Co., 384-8001

SIDNEY

New — $18,450 — 2-bedroom, wall-to-wall carpeting, new fridge, stoves and drapes. Easy financing. G. E. RYAN, 385-9741, J. A. Henderson Realty Ltd.

265 HOUSES WANTED TO BUY

CASH BY MAY 15
TO $25,000

Toronto couple wish to buy now and rent until retirement. Ideal if rented now. Older 2 bdrm. home on lot with space for garden. Bsmt. preferred but not essential. Until on main. Dng. rm. unless lge. kit. with eating area. Out of the city preferred. If your property can fill the bill call Marion or Milt Agate. 385-8784 or 384-5867.

HE'S FROM
SASKATCHEWAN

URGENTLY requires clean, well built, 3 or 4-bedroom home in a nice area. Close to bus routes and stores. Can pay cash up to $40,000. Please call BEN GREIG, 388-6231 or 382-1757.

Island Pacific Realty

NEEDED BADLY

We have sold vendor's home and must produce a 3 BR Fairfield home with den or small office. Bsmt. undeveloped and parking room on fairly lge lot for truck and camper. Please help. LEIGHTON NOBLE, 386-2955 or res. 658-8968. Mayfair Realty.

HELP! HELP! HELP!

Urgently wanted — 2-bedroom home up to $28,500, within 3 mile circle. Your help appreciated. Rose Chope, 383-0028 or 386-2911. Homefinders, Wall and Redekop.

FROM OWNER 2 BEDROOM bungalow with garden. Nice area 658-8092.

265 HOUSES WANTED TO BUY

WANTED
3-BEDROOM HOMES

I have genuine clients waiting to buy a nice home:—
1—Up to $30,000 close in.
2—Up to $40,000 Rock Heights.
3—Up to $40,000 in any good district.

If your house fills the bill and you are thinking of selling please call: DENNIS BERRY 386-1341 or 479-5724.

JACK MEARS
OAK BAY REALTY LTD.
1686 Hillside Ave.

$35,000.00 CASH
AREA FLEXIBLE

2-3 bedrooms. Living room with fireplace, dining room. 1½-2 bathrooms. Basement, some view, character and seclusion.

Call Olive Kerr 592-4450
Block Bros. Realty 477-1841

THINKING OF SELLING?

Have you a two or three bedroom home with or without a basement? Young couple transferred to Victoria and desperate to buy. 23 to 25 thousand range. Call MRS. IVINGS 592-2407.

WHYTE and GOWER
OAK BAY PROPERTIES LTD.

"SURELY"

There must be some one who owns a duplex somewhere in Victoria, Langford or Colwood who would rather have their cash to invest! or spend—Call ELSIE O'BRIEN 386-8921 Homefinders Wall and Redekop—up to $45,000.

TRANSFERRED?

If your home is suitable for rental, investor has cash so you can MOVE THIS WEEKEND. Chairman Pacific Realty Ltd.

ALF PORCHER
385-9765 384-5823

MUST BE VICTORIA WEST

Retired Ottawa couple requires two or three bedroom home in low tax area. Cash up to $23,500. Urgent. CHRISTOPHER GREIG 388-6231 or 382-1130. ISLAND PACIFIC REALTY LTD.

IS YOUR HOME FOR SALE?

I need listing immediately. Clients with cash waiting. Fast and reliable service. Phone me today. Ethel Wallace, Investors Syndicate Realty. 386-7721 or 382-5998 anytime.

WANTED — two or three bedroom home between $35,000-$40,000 in good location. IAN BOORMAN 386-7521 anytime or Res. 592-3335. Boorman Investment Co. Ltd., 1111 Gov't St.

CASH CLIENTS

will pay full cash or cash to mortgage for your 2 or 3 bedroom home with basement if possible. Call Victor Wong. 385-2458 or 479-6569, Byron Price and Assoc. Ltd.

I WILL BUY YOUR HOME

if suitable for rental or renovation purposes. Please call my agent FREDDY STARKE. 388-6231 or 479-3866, Island Pacific Realty Ltd.

WE WILL BUY YOUR HOUSE for cash, if it is suitable for rental purposes. Please contact the Sales Supervisor, Homefinders Wall and Redekop Realty Ltd., 386-2911.

URGENT. PRIVATE PARTY Minimum 2 bedrooms, with or without basement, low down payment, reasonable payments. 592-3058.

PRIVATE — URGENT.

Wanted older home for cash. Up to $19,000. One that handyman can fix up to save cost. Phone 652-1562 or 652-1780.

WANTED — OLDER HOME before end of month. Any shape. Will pay cash, under $18,000. No agents. 479-2209.

268 LISTINGS WANTED

HENRY
BITTERMAN
LTD.

2700 Government 386-2971

SAVE ... $$$ ... HUNDREDS
Our Commission Only 4% 4% 4%

4 PER CENT

4% 4% 4% 4% 4% 4% 4% 4% 4%

CAN YOU HELP?

I have just sold my last listing and you cannot run a store without merchandise. If you want your place sold at the best price and want individual attention with your problems, I can and will work hard for you. Please call for action GRAE LANGSTON 386-8596 or Island Pacific Realty 388-6231.

IF YOU WANT TO SELL YOUR home please phone HAZEL CLARKE or NORMA HILL at 386-2911, Homefinders Wall and Redekop Realty Ltd.

LEVERTON REALTY
211-620 VIEW ST.
385-8012

270 EXCHANGE REAL ESTATE

APARTMENT BUILDINGS

VENDORS WILL CONSIDER EXCHANGING ANY OF THE FOLLOWING BUILDINGS ON DEVELOPMENT OR HOLDING PROPERTIES ON VANCOUVER ISLAND OR MAINLAND.

1—72 suites, brand spanking new and fully occupied.
2—30 suites, brand new walk-up type building (all 2-B.R. units).
3—93 suites, under construction, should be ready within 2 months, on a beautiful waterfront setting.

For further information call:
C. M. (BUD) FORBES
386-2111 652-2950
MONTREAL TRUST CO.

271 LOTS FOR SALE

IF YOU ARE
INTERESTED

in buying land for its potential appreciation, or to build on now, we offer for your consideration:

1. Beautiful Broadmead Estates. Lovely treed lot (102x126 ave.) — Lochwood Crescent. $13,900 firm. MLS.
2. Ardmore — Seaview. 1.35 acres. Panoramic views. Easy access to lovely beach. $18,000. MLS.

For viewing or further information call ROBERT YOUNG 477-8749 or 383-4124 anytime, or J. B. YOUNG 598-1818. Park Pacific Investments Ltd.

METCHOSIN
KLAHANIE ESTATES

ENTRANCE FROM HAPPY VALLEY ROAD VIA DICKER ROAD OR FROM LATORIA ROAD VIA KLAHANIE DRIVE. CITY WATER AND HYDRO.

2.12 acres, corner of Klahanie Dr. and Stanehill Pl. $12,500.

2.01 acres. Lot No. 5 on Stanehill Pl. $10,700.

2.01 acres. Corner Klahanie Dr. and Willing Dr. $12,700.

2.47 acres on Gwendolyn Dr. $13,700.

2.92 acres. Corner Latoria Rd. and Klahanie Dr. $13,700.

REX HUGHES AGENCIES LTD.
478-1729
Rex W. Hughes, 478-5211

BROADMEAD

Large view lot on Kentwood Place overlooking all of city. Approximately 115'x159' for only $16,500. 479-6171.

2 ACRE LOTS, PIPED WATER
$7,950 — LOW DOWN — TERMS

3½ miles north of Mill Bay. Please contact Richard Hawkes, Paris Enterprises Ltd., 384-0033.

LARGE HIGH LOT FOR SALE with view. Broadmead Subdivision. For further information phone: 386-0575 after 5 p.m.

$6800

Nice lot in new development. Private. Near city. Terms available 386-7571.

SHAWNIGAN LAKE — 113X300', nicely treed, perc. tested, hydro and phone at road. Secluded beach access. Asking $5500. 479-7608.

271 LOTS FOR SALE

SPRING IS HERE

If you have contemplated building a new home now is the time to move. Look into these 2 acre lots in Metchosin in area of lovely new homes. Serviced with paved roads, city water and hydro and near golf course and Witty's Lagoon. One of these could be the answer for your "Dream Home". Only 5 left and they are on MLS so act fast.

MLS No. 3974 $16,500.00

2-3 acre view lot. Cordova Bay area. Approx. 142x220. Frontage on two roads. Excellent variety of natural trees offer seclusion. City water on Beckton Road. If you have priced building lots lately you'll see that this is good value at the price. For further details call

AL PETERS 478-5992
W. J. LINDSAY, LTD. 479-7111

SAVARY ISLAND — Get away from it all. Several attractive lots still available from $1,750; beach-front $3,850. Vendors will trade. MLS.

HORNBY ISLAND — Over 1 acre 150' waterfront on Sandpiper Beach. Sheltered from prevailing weather. ½ Hr. ferry service. $12,500. Some financing available. MLS.

LONG BEACH — 100'x150' Appx. sea view lot with beach access, $11,500. Similar lot without view, $9,500. Hydro and phone adjacent to property. MLS.

TOD INLET — 1 acre sloping treed lot. 115 ft. waterfront, good deep water anchorage.

GLYN JONES 386-6624 or JEANNINE KOSSACK 383-7207, Office 386-8321, Homefinders, Wall and Redekop Realty Ltd.

QUALICUM VILLAGE

Treed lots for — retirement — investment — $49.00 down — $49 monthly. These attractive lots located only a few minutes from (a) sandy beaches, (b) golf courses (two of them), (c) village stores, (d) boat rentals and moorage. Large lots (8' x 120') with water system, hyddo, telephone, paves roads and nicely treed. Full price only $4 950 each with no penalty for payout at any time. Buy new while prices are still low. Contact Rave McLaughlin, personally, c/o Nanaimo Realty Co. Ltd., Nanaimo, or phone 754-2311, or eves. collect 753-5847.

SHAWNIGAN LAKE — 1.16 acres with Approx. 400' of road frontage. $6,950. 1.69 acres, $5,550. Beach access.

YELLOWPOINT — Several lots over 1 acre with 115 ft. road frontage. $4,950 per lot.

CORDOVA BAY — 2-3 acre secluded view lot. This is the perfect site for your dream home, $16,500. MLS.

WILLIS POINT — Approx. ½ acre with view $8,900. ½ acre treed. Hydro close. $8,500.

GLYN JONES 386-6624 or JEANNINE KOSSACK, 383-7207, office 386-8321. Homefinders, Wall and Redekop Realty Ltd.

APARTMENT OR
CONDOMINIUM
SITE

Approx. 25,000 sq. ft. — top location.

LARRY WAGNER
386-3231
Block Bros. Realty

SIDNEY AREA

Large sewered lot, 80x300. Build on front, hold back part for future site. Front position on hard surfaced road. Asking $19,500. NO drive-bys.

RUSS
FITZSIMMONS
386-3231

2—½ Acre Lots—Waterview
$12,800 EACH

20 minutes from town on Neptune Road, off Piers Road, off Landsend Road. Water available in the future. Good holding as lots are scarce. Lot numbers 45 and 46. Signs on property. Cliff Salmond, 477-3626, 385-7721 — Gardner Realty — M.L.S.

ONE ½-ACRE
WATERFRONT LOT
$21,500

Lot number 40 on Neptune Road, off Landsend Road, sign on property.

Cliff Salmond, 385-7721 or 477-3626
GARDNER REALTY LTD.

10 Mile Point. Beautifully treed lot offering seclusion and opportunity for development in this top residential area. Price $22,500. Call DON WHYTE 592-2407

WHYTE and GOWER
OAK BAY PROPERTIES LTD.

FOR SALE BY OWNER LARGE ocean view lot. Situated on Kemp Lake Road. Water and hydro available. Ideal VLA building lot. Open to offers. Phone 642-5271 or 642-3802.

1 LOT, TREED, BRENTWOOD area, new subdivision, adjacent to Butchart Gardens; fully serviced, and underground wiring. $11,800. (Terms available.) 385-5764 days, 385-4128 evenings.

SEAVIEW LOT, LOCHSIDE, CORdova Bay. Phone 477-2997.

278 PROPERTY FOR SALE

METCHOSIN 15.87

Sweeping fields. Frontage magnificently treed? Presently operated as mink ranch. Concrete bldg 35'x67' with freezing unit. Riding academy, Mini Golf Course or? Zoned rural and limited agricultural.

Olive Webber 478-5561, 478-7733
Vi. Berringer 478-5561, 385-3693
Block Bros. Realty Ltd

SALMON RESEARCHERS NOW RUNNING DERBY

There will be some changes in the sixth annual "B.C. Salmon Derby" as such.

The derby, well-known for its $25,000 first prize, will be operated under a new name and sponsor this year by a recently-incorporated, profits-for-research group called The XXV Salmon Research Society of British Columbia.

Renamed the "Export Kings $25,000", the contest will again be held in lower mainland and southern Vancouver Island waters, Aug. 11-12.

No basic rule changes are planned but adjusted fishing boundaries are expected to be announced shortly.

GOLFERS CAN TRY FOR A REAL BIRDIE

BRISBANE, Australia (UPI) — Golfers playing the Boulia course have two new hazards to contend with — a nesting plover and several flocks of sheep.

The plover is sitting on four eggs and conservationists, in co-operation with the golf club, have erected a special timber shield to protect the family.

But since the bird chose the middle of the fourth fairway for its nest, any golfer getting within 10 feet of it is allowed a penalty-free drop.

To complicate matters, hundreds of sheep have been turned loose on the links as mobile "lawnmowers." The club said it was the only way to keep down heavy grass that sprouted after recent flooding.

B.C. FOREST SERVICE
NOTICE OF SCALING EXAMINATION

Examination for a Scaling Licence, under provision of Section 69 of the Forest Act will be held by the B.C. Forest Service at Vancouver, B.C., on May 3 and 4, 1973.

Examination fee is $5.00. Information and Application Forms may be obtained from the Office of the Superintendent of Scaling, B.C. Forest Service, 355 Burrard Street, Vancouver 1, B.C. (Telephone 684-2321).

NOTICE

FRANK GILBERT ROE, formerly of 2547 Killarney Road, Victoria, B.C., deceased, who died at Victoria on 11 April, 1973.

Creditors and others having claims against the estate of the said deceased, are required to send them to the Executors before 18 June, 1973, after which date the Executors will distribute the said estate among the parties entitled thereto, having regard only to claims of which they then have notice.

DATED 13 April, 1973.

CHARLES LEONARD TOLSON
ROBERT WILSON CHARD
Executors
P.O. Box 1022,
Victoria, B.C.

By their solicitor
R. W. Chard.

CORPORATION OF THE CITY OF VICTORIA
TENDERS
FOR DEMOLITION

Offers will be received by the City Clerk, City Hall, Victoria, B.C., up until noon on Monday, May 7, 1973, for demolition and removal of the Willingdon Apartments, 902-4 McClure Street, Victoria, B.C.

A certified deposit cheque for $200.00, made payable to the City Treasurer, must be submitted. Specifications and bid forms may be obtained from the undersigned. The highest, lowest, or any offer will not necessarily be accepted.

City Hall,
Victoria, B.C. G. F. Sharpe,
April 18, 1973 City Purchasing Agent

LILIAN MAY CHAMBERLAIN, otherwise known as MAY CHAMBERLAIN, formerly of 1044 Craigdarroch Road, Victoria, British Columbia, deceased.

NOTICE TO CREDITORS

NOTICE IS HEREBY GIVEN that creditors and others having claims against the estate of the above deceased are hereby required to send them to the undersigned Executor at P.O. Box 580, Victoria, B.C., before the 1st day of June, 1973, after which date the Executor will distribute the said estate among the parties entitled thereto having regard only to the claims of which it then has notice.

THE ROYAL TRUST COMPANY
Executor
BY COX, TAYLOR,
HOLMES & BARBER
Its Solicitors

BRITISH COLUMBIA HYDRO AND POWER AUTHORITY
Invites Tenders For:
REHABILITATION OF DISTRIBUTION SYSTEM IN THE LANGFORD-METCHOSIN AREA
Reference No. CQ 7951
Closing Date: May 15, 1973
REHABILITATION OF DISTRIBUTION SYSTEM IN THE SIDNEY-NORTH SAANICH AREA
Reference No. CQ 7952
Closing Date: May 29, 1973

Sealed tenders clearly marked as above-referenced will be received in Room 1056, B.C. Hydro and Power Authority Building, 970 Burrard Street, Vancouver 1, B.C., until 11:00 a.m. Local time, closing dates as above.

Details may be obtained from the Purchasing Department, 10th Floor, 970 Burrard Street, Vancouver 1, B.C., Telephone 683-8711, Local 2577.

SHERIFF'S SALE

3185 Douglas Street
Mayfair Shopping Centre

Under and by virtue of a Writ of Fieri Facias issued out of the Supreme Court of British Columbia and to me directed against the goods and chattels of Northern Stores Ltd., carrying on business as Hickory Farms, I have seized and will offer for sale by tender the stock-in-trade consisting of cured meat, cheese, canned goods, packaged crackers, pickles, spices, etc., valued at approximately $20,000.00, retail value, together with equipment consisting of counters, shelves, Hussman coolers, Hobart slicer, Hobart scales, N.C.R. Cash Register, office equipment, Parazon Freezer, on a where is, as is basis.

Terms of Sale: Cash, plus 5% S.S. Tax to successful purchaser. Tenders to be submitted to the undersigned no later than 5:00 p.m. on Tuesday, May 1, 1973, together with a Certified Cheque for 10% of tendered price. The highest or any tender will not necessarily be accepted. Refunds will be made to unsuccessful tenders.

To view or for further particulars apply to the office of the undersigned.

W. A. Lee,
Sheriff, County of Victoria.

Sheriff's Office,
Victoria Law Courts,
Victoria, B.C.
April 25th, 1973.



DON'T MISS OUR TERRIFIC SUNDAY BARGAINS!

Cooling Off Sessions For Soccer?

LONDON (Reuter) — The possibility of sending players off for brief periods during matches to allow tempers to cool is being considered by the English Soccer League.

Secretary Alan Hardaker, writing in today's issue of the league magazine, says many officials believe the league's disciplinary rules could be improved by adopting a system of instant punishment such as sending players off for periods of five or 10 minutes.

But, he added, the plan would need long and careful thought and it was not intended that such a rule should be adopted in the immediate future.

Tough new regulations were introduced this season in which players faced automatic suspension if they were sent off or received a series of cautions.

But, says Hardaker, clubs and players had been accused of finding a loophole in the new code by lodging appeals and so delaying suspensions before important matches.

"There are many legislators who wonder whether this aspect of the game could be further improved by introducing the 'sin bin' system of instant match punishment."

Colonels' Purchase Finalized

CINCINNATI (AP) — A Cincinnati television station says the sale of the American Basketball Association's Kentucky Colonels to two Cincinnati men has been finalized.

The sale to Bill De Witt and Brian Heekin of the Cincinnati Hockey Club was made Monday, says WKRC. Half of Kentucky's games would be played in Cincinnati next year and all of them by the 1974-75 season.

Cincinnati was the home of the Royals of the National Basketball Association until the end of the 1971-72 season, when the franchise was shifted to Kansas City-Omaha.

STILLWAGON LEAVING ARGONAUTS

TORONTO (CP) — Toronto Argonauts have filed a complaint with commissioner Jake Gaudaur of the Canadian Football League that involves tampering charges against Green Bay Packers.

The protest involves Jim Stillwagon, 240-pound import defensive lineman, who recently sold his house in Toronto, withdrew from the CFL pension plan and returned to the United States.

Stillwagon's two-year contract with Toronto is on its option year and if he fails to report to the Argonauts, he would be suspended from playing football in Canada or the U.S.

Penguins Sign Jean Pronovost

PITTSBURGH (AP) — Pittsburgh Penguins have announced that veteran Jean Pronovost has agreed to a multi-year contract with the National Hockey League club.

Terms of the pact or its exact length were not revealed.

The 27-year-old right winger set a Pittsburgh club record by scoring 20 or more goals for four consecutive seasons.

Reardon in Front

MANCHESTER, England (Reuter) — Ray Reardon of Britain held a narrow 31-29 lead over Australian Eddie Charlton in their 75-frame world professional snooker championship final Friday. Reardon needed to win seven of today's final 15 frames to regain the title he won three years ago.

Rare Collections At Garden Show

Victoria's plant connoisseurs have on display one of the finest collections of rare and unusual plants in B.C. at the Vancouver Island Rock and Alpine Garden Society annual show at Christ Church Memorial Hall, 951 Rockland Avenue.

Some of these plants include a small pink alpine flower only found in one area of the Pacific Northwest, a gorgeous Korean Royal Azalea and a rhododendron Fragmantissmia, widely known for its perfume.

Judging took place Friday. The show is attracting visitors from all parts of Vancouver Island, Vancouver and Washington. It is open to 9:30 tonight.

One of the major award winners is Mrs. N. S. Lochyer, who received the Dr. C. T. Hilton Cup as the exhibitor with the highest point aggregate.

Col. Keith Dixon won four trophies. He took the Alan Brooks Morkill Trophy for the best native North American alpine or rock garden plant — Doyknia Kamesii; The Dr. Charles A. Watson award for the best Primulas Polyanthus in the show; the VIR and AGS perpetual trophy for the mors meritorious collection of three pans of rock garden plants and the Jack Hibberson Trophy for the best trough garden.

Other winners were: E. W. Lythgoe, Biggerstaff Wilson Trophy for the best plant in show suitable for a rock garden; Mynkantas, the Christiansen Cup for the rarest plant in the show; Mrs. B. Edgell, Will and Marjorie Pemberton Trophy for the best rhododendron; A. L. Grossi, the Jeffries Cup awarded to the member exhibiting for the first time and receiving the highest aggregate points.

Dianne Whitehead, the Hugh Preece Trophy for the best pan of dwarf bulbs or corms suitable for the rock garden; the Barton Trophy for the best pan of primulas polyanthus grown by an amateur; E. W. Lythgoe, the R. H. Edgell award for the best rhododendron grown by an amateur; and the Lohbrunner Trophy for the best woodland garden plant.

Robbie Reid won the Mrs. H. R. Beaven Cup for the best exhibit in the children's class, 12 years and under; and Carol B. Hutton had the best exhibit in the class 13-to-16 years.

Vitamin Study Grant Sought

A local child psychiatrist, Dr. Phillip Ney, said today he is applying for a grant to conduct a study of vitamin treatment for children with certain emotional problems.

Ney, who is clinical director of the children's unit at the Eric Martin Institute, said he will seek about $25,000 from the Medical Research Council for the study, which could take two years.

Treatment will involve massive doses of vitamins, B3, C, B1 and B6 and is popularly known as megavitamin therapy.

"There have been a lot of wild claims about the efficacy of megavitamins . . . I'm concerned about the lack of evidence," Ney said.

If the study goes ahead, it will be the first of its type he knows of, he said.

RACE ENTRIES

MONDAY
EXHIBITION PARK

FIRST RACT: $1450 claiming, for three-year-olds, Canadian-bred, six furlongs:

Hunechin Chief (Chabara)	120
Speedy Company (Smith)	120
Prince of Seville (Cuthbertson)	120
Hurry Hawk (Furlong)	120
Frosty Native (Mills)	120
Pinch Bottle (Sanchez)	120
Solar Strip (Hamill)	120
Brockton Point (Rawson)	120
Fair Joey (Costa)	110

SECOND RACE: $1,450 claiming, for two year-olds, nursery course:

Cactus Kitty (Cuthbertson)	113
Angri's Rose (Terry)	113
Rumrunner Babe (Dailey)	118
Winning Promise (Olguin)	113
Le Farge (Lombardo)	113
Young Actress (R Arnold)	113
Bonnie Affair (Rawson)	113
Roll On Home (Chabara)	113
Trey Of Diamonds (Smith)	113
Darling Tenuity (Bianco)	113
Also Eligible:	
Pax Princess (Kilborn)	113
Rosey Reflection (Tirry)	113
Come On Luv (Swatuk)	113
Sister Wolf (Cuthbertson)	113

THIRD RACE: $1,450 claiming, for 4-year-olds and up, Canadian-bred six and one-half furlongs:

Court Request (Hamill)	120
Amawebb (Hocken)	115
War Nipper (Cuthbertson)	119
Gottawinit (Mills)	120
Set Your Sights (Dube)	109
High MGI (Terry)	120
Nite Runner (Brownell)	115
Dochorton (Rawson)	120

FOURTH RACE: $1,450 claiming for 3-year-olds, six furlongs:

Denver Spread (Munoz)	122
Near Cross (Terry)	112
Grand Enterprise (Cuthbertson)	117
Mondicol (Sandoval)	115
A—Deep Table (Dube)	105
Jahanger (Rawson)	117
Frantic Foogy (Sanchez)	117
Headley Road (Frazier)	117
Canada Hemp (Estapper)	117
Winnipeg Spree (Shaw)	112
Also elibible:	
a—Dads Paycheck (Dube)	105
A—H. Byrne Entry.	

FIFTH RACE: $1,825 claiming, for four-year-olds and up, six furlongs:

Hypertwin (noboy)	x117
Exigent (Hocken)	x117
White Winter (Terry)	122
Bold Cookie (Ulrich)	114
Conak (Olguin)	119
Lord Kudu (Brownell)	122
Mahina (Cuthbertson)	117
Chill Pepper (Bianco)	117
Magic Clown (Swatuk)	119
Apologue (Kilborn)	114

SIXTH RACE: $1,940, claiming, for four-year-olds and up, six furlongs:

Beauties Beau (Sanchez)	119
Fallen Reign (no boy)	116
Gentle Sphere (J. Arnold)	119
Sails and Sunset (Dailey)	119
Buckskin Billy (Frazier)	116
Willy White Wheels, (Rawson)	116
Maior Act (Hamill)	116
Man in Silk (Olguin)	119
Noacception (Mills)	111
Pappas Key (Terry)	122

SEVENTH RACE: $2,400 claiming for three-year-olds and up, six furlongs:

Proud Bird (J. Arnold)	119
a-Antone W (Sandoval)	116
New Governor (Ulrich)	117
a-Win Us Some (Sandoval)	117
New Governor (Ulrich)	119
Winnipeg Emperor (Chabara)	116
Mernie Lou (Rawson)	111
Spree Lee (Lombardo)	111
A- K. O'Bonnell entry.	

EIGHTH RACE: $2,400 claiming, for three-year-olds and up, six furlongs:

Dual Personality (Sanchez)	119
Rural Summer (J. Arnold)	119
Hard to Please (Hamill)	116
Speiato B Good (Dailey)	116
Xplore (Furlong)	116
Brybee Bee (Cuthbertson)	119
Open Stock (Bianco)	119
Magic Shadow (Swatuk)	116

NINTH RACE: $1,450 claiming, for four-year-olds and up, six furlongs:

For Money (Terry)	122
Rullah World (Shaw)	122
Mark Commander (Chabara)	122
No Brakes (Hamill)	122
Duffy Hill (Olguin)	119
Count the Spots (Swatuk)	119
Edith's Boy (Dailey)	119
Outside Help (Ulrich)	122
Mr. Dixon (Sanchez)	119
Yankee Fighter (Smith)	122

Weather clear — track fast.
Post parade on Monday, 6:30 p.m.
Oneto on first and last races, Exacto on fourth and sixth races.

Man Killed In Nanaimo Car Crash

A 19-year-old Nanaimo man was killed and his three companions injured in a car crash on Hammond Bay Road, north of Nanaimo, early this morning.

Roderick Allen Ellis, 2965 Newton, was killed when the car in which he was travelling went out of control on a curve and struck a power pole, RCMP said.

The car's driver, Arnold Raymond Douglas, 20, of 40 White Eagle Terrace, and two other unidentified passengers were taken to Nanaimo General Hospital.

Douglas is reported in fair condition with head injuries. The other two passengers are in satisfactory and fair condition.

Barons Stay In Florida

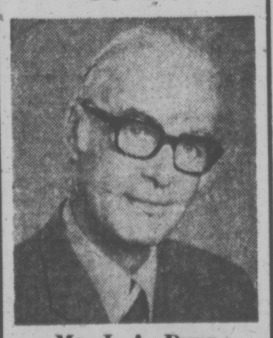
CLEVELAND (AP) — Cleveland sports magnate Nick Mileti says that the American Hockey League Barons will stay in Jacksonville, Fla., as a farm club for the Cleveland Crusaders of the World Hockey Association.

Mileti moved the Barons from Cleveland ta Florida in mid-season after their attendance figures sagged in competition with the WHA club, also owned by Mileti.

Multi-Year Pact

BOSTON (AP) — Defenceman Dallas Smith has signed a multi-year contract with Boston Bruins. Neither the length of the contract or salary was disclosed.

EATON'S
Hearing Aid Centre



Mr. J. A. Dunn
Registered Hearing Aid Consultant
Hearing Aids for as low as 50.00
Hearing Aids with No Batteries to Buy
UNITRON — The Canadian Hearing Aid. Automatically balanced for clear sound, simulates the normal function of the ear. FULL BATTERY AND REPAIR SERVICE.
Hearing Aid Centre,
Fourth Floor at the Elevator

NEW NOW AT EATONS

Many years ago Levi-Straus made the first definitive pair of jeans. They turned out to be one of the most comfortable, sturdy, versatile pieces of clothing ever adopted by people of any age, sex, nationality or creed! And if you don't believe us, just try and pry a pair of old Levi's from a jeans fanatic . . . why they will make them into shorts, swim suits, handbags and patches before they'll throw away the last belt loop.

In view of their experience making great fitting pants Levi-Straus now makes **corduroy** and **chambrays** in pants to please the most discerning shopper. Check them over and you'll find the same no-nonsense solid construction as their jeans . . . even the thread that runs through the machines in a Levi factory is the strongest available . . . and you can depend on them for the best fit on any body, with a mere 1% shrinkage. Come and see this new-un-jean collection of Levis in our Pacesetter shop right now. We've illustrated two styles of the three:



Levi Corduroys

come with flare legs, zipper front, belt loops. New colors for Levi's . . . nile, powder blue, astro blue and tan. Waist sizes 28 to 32, leg lengths 30 to 34. **Each 13.00**



Levi Baggies

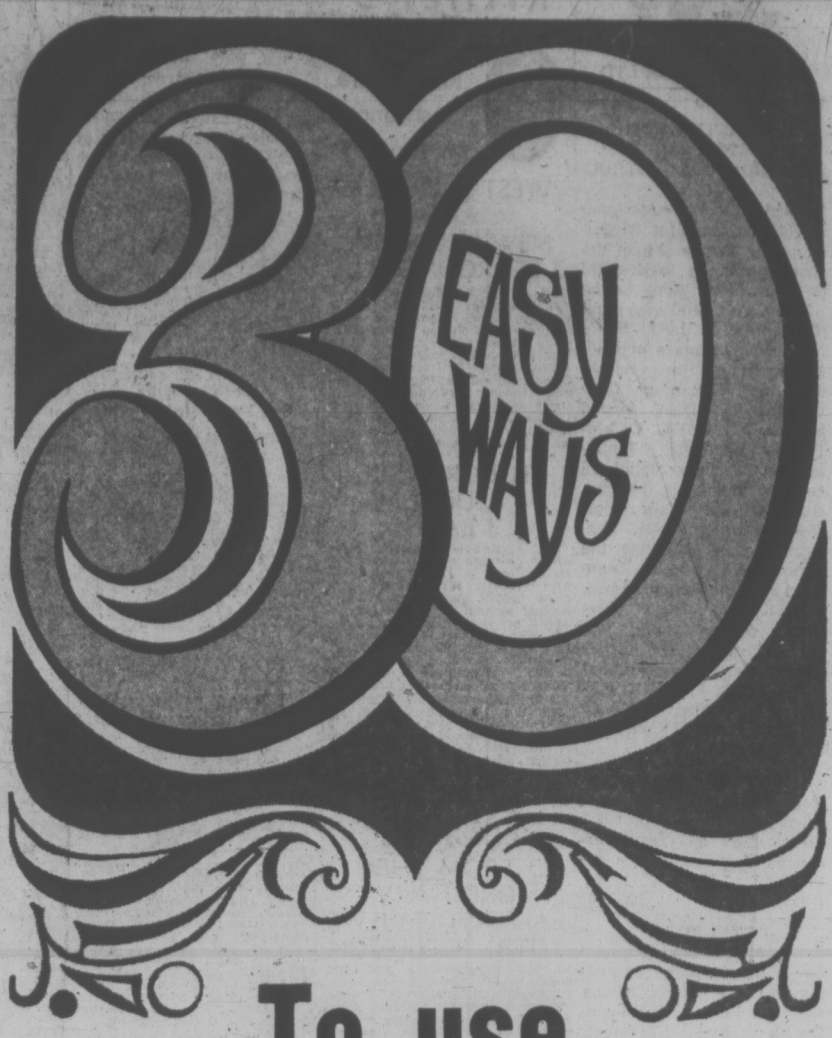
are corduroy too, with high waist, cuffed legs, zip front and belt loops. In navy, powder blue or brown. Waist sizes 28 to 32, leg lengths 30 to 34. **Each 15.00**

Levi Cuffer Bags

not illustrated: Chambray in fade-out blue only. Styled with high rise fitted waist, wide cuffed legs. Waist sizes 28 to 32 and leg lengths 30 to 34. **Each 13.00**

Tops illustrated are new shirt stylings by "Line One" and "Hi Georgie" in popular polka dot and spaced floral patterns on white. From a fresh collection of summer toppings . . . in

**Pacesetter Shop,
Floor of Fashion.**



To use Classified Ads

- Make an announcement
- Find a loser
- Enjoy the "Personals"
- Thank someone
- Find a Sitter
- Take a trip
- Hire a Tutor
- Enroll in a class
- Send your kid to camp
- Locate a Repairman
- Find a great business opportunity
- Borrow money
- Find a job
- Hire a worker
- Buy a puppy
- Board your dog
- Sell your livestock
- Sell household items
- Find a good TV set
- Sell a refrigerator
- Find antiques
- Sell a musical instrument
- Find a bike
- Trade something
- Buy a boat
- Rent an apartment
- Find a house
- Sell a motorcycle
- Buy a car

TO PUT A WONDER-WORKING CLASSIFIED AD TO WORK FOR YOU

CALL

386-2121

CLASSIFIED DEPARTMENT

VICTORIA DAILY NEWSPAPERS

Delivered to more than 9 out of 10 homes in Metropolitan Victoria

WEATHER
Tonight: Cloudy Periods
Sunday: Mainly Sunny, Warmer

Victoria Times

WEEKEND EDITION
20 cents

89th YEAR, No. 270 ★★★ VICTORIA, B.C., SATURDAY, APRIL 28, 1973

THE GREAT ESQUIMALT UFO CAPER

The Case of the Esquimalt UFO was brought firmly back to earth Friday night.

Residents were intrigued by an eerie light piercing the sky in the early evening and kept police and newspaper switchboards busy.

The extraterrestial activity turned out to be a large searchlight being used to draw attention to a heavy equipment show at Esquimalt Sports Centre.

Old-Time Politics 'Lesson' For Dave

NELSON (CP) — Premier Dave Barrett went back to the people who elected him, touring Friday in near-campaign style.

He took a lesson in politics from a long-time socialist in a private hospital and met soon-to-be civil servants at the Celgar pulp and sawmill in Castlegar.

The premier's political lesson came from Joe Willis, 85, a long-time left-wing activist, who campaigned for Socialist candidates in the early 1900s. Willis was one of dozens of patients at the Willowhaven Private Hospital with whom the premier talked and joked.

Emerging from his meeting with Willis, Premier Barrett turned to newsmen outside the room and said: "You guys should have been in there for a real lesson in British Columbia history."

The premier arrived here in the second stop on a nine-day meet-the-people tour of the province.

The premier's first stop was the Celgar pulp and sawmill where he said he got a "very favorable response" from the workers concerning the government's planned takeover of the mills from its owner, Columbia Cellulose.

"We are very pleased with the enthusiasm the men on the job have towards the purchase of Columbia Cellulose," he said.

The premier told a press conference later in Castlegar he does not think the government will have any trouble bargaining with the workers on contracts.

"We're another employer as a crown corporation and we hope to be a good employer."

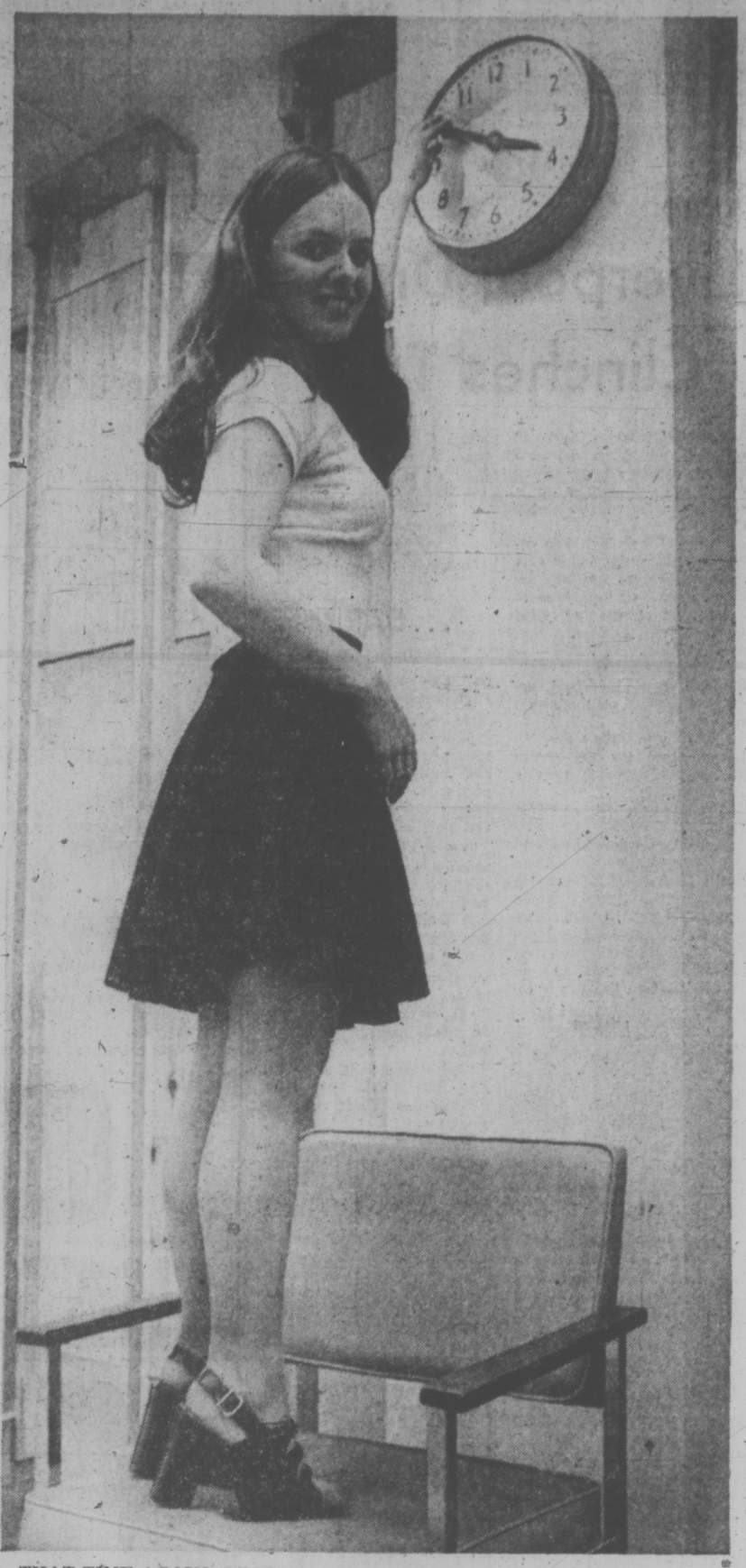
Barrett also told the news conference he is pleased Cominco is investigating going ahead on its own with a copper smelter in the Kootenays, but he said the government will not extend any financial aid to help the company build the smelter.

"Cominco doesn't need any hand-outs from us," the premier said, referring to the former Social Credit government's plan to lend Cominco money to establish the smelter.

However, Barrett added, "we would be happy to go in as a partner."

At a $10-a-plate dinner here Friday night, Barrett attacked the "late unlamented political machine" of the Social Credit party, as he stood

Continued on Page 2



THAT TIME AGAIN: Jill Weyler adjusts clock in downtown office to daylight saving Friday before going home, but most people will make change tonight. Daylight time goes into effect at 2 a.m. Sunday so be sure you move the clock ahead one hour before retiring.

Embassy's Orders Killed by Flyers

BANGKOK (UPI) — U.S. air commanders in Thailand have cancelled a number of bombing strikes requested through the U.S. embassy in Cambodia because of danger to populated areas, military sources in Thailand said today.

The sources disclosed the high-level review policy for Cambodian air activity after U.S. senate staff investigators issued a report in Washington Friday that the United States has been flying an average of 242 air sorties each day over Cambodia at the direction of a command post in the U.S. embassy in Phnom Penh.

The sources said that as a result of the review at Nakhon Phanom, a number of strikes requested by the embassy in Phnom Penh had been cancelled. They did not give any details of the number of such cases.

They said that two reasons for cancelling strikes were closeness of the targets to villages or other areas where civilians could be hurt, and designation of the strike zones as "cultural areas" where ancient temples are located.

Post-strike reconnaissance pictures have been taken of about half the strikes flown in Cambodia, the sources said. They said there was no indication of damage to civilian areas in the photos.

The sources contended that reports of civilian injuries were exaggerated, but at the same time conceded that in some areas there could be small numbers of civilians not known to be present.

There had been criticism that U.S. air strikes in Cambodia have caused large numbers of civilian casualties in recent weeks. The sources in Thailand contended there were safeguards in effect to prevent such casualties.

PANEL REVIEW

According to the sources, requests for air strikes in Cambodia are fed through the U.S. embassy in Phnom Penh, where a mixed civilian and military panel goes over them. Requests that are approved are sent to Nakhon Phanom Air Base in Northeast Thailand.

At Nakhon Phanom, headquarter of 7th Air Force Commander Gen. John W. Vogt Jr. since his departure from Saigon, the requests are gone over again. The sources said reference is made to aerial reconnaissance photos and, in cases where there is any doubt, a forward air controller (FAC) in a spotter plane is sent for a look at the area.

★

Civilian Prisoners Swapped

Times News Services

BIEN HOA — The Saigon government and the Viet Cong exchanged their first civilian prisoners today, a day after the deadline stipulated in the ceasefire agreement.

The exchange was delayed by a four-hour dispute over the number to be released.

The South Vietnamese, who had announced they would release 400 prisoners, freed only 100, including 35 women. There was no explanation.

The Communists released 63 prisoners loyal to the Saigon regime, including four women.

The Saigon command said more Communist civilian prisoners will be released Monday.

In Saigon, meanwhile, the Viet Cong denied today for the first time that any of their soldiers shot down a helicopter belonging to the international ceasefire commission in which nine persons died when it crashed April 7.

Col. Duong Dinh Thao, a Viet Cong spokesman, told a news conference that Communist units in the area where the helicopter crashed near Khe Sanh were questioned and it was found that none of them fired on the helicopter.

He said the cause of the crash has not yet been positively determined, but suggested that if the helicopter was hot down by a missile, then it was the South Vietnamese who were responsible.

U.S.-BANNED DRUG ON SALE HERE

MONTREAL (CP) — Prescription drugs and patent medicines banned in the United States are still being widely sold in Canada, the president of the Quebec Pharmacists' Association said Friday.

Yves Comtois, whose organization groups 1,900 drug store owners, said, "there are at least 200 products on our shelves that have been withdrawn for various reasons in the U.S."

Examples of medicines sold here but withdrawn in the U.S., he said, were Achrocidine, Tetrax-APC, Bradosol, Spectracin T and Roboxisol.

He described them as popular cold remedies, all with high mark-up prices.

Nixon Slips Away Again

CAMP DAVID, Md. (UPI) — With Watergate problems multiplying, President Richard Nixon again secluded himself for the weekend, this time at his mountaintop retreat after cancelling scheduled talks on the U.S. economy.

Nixon left Washington late Friday by helicopter after returning from an aerial tour of the flood-stricken Mississippi river valley and a dedication ceremony in Meridian, Miss. The White House said he was alone except for customary personal service aides.

With the Watergate scandal taking priority over all other problems facing him, Nixon scrubbed a White House meeting today with top-level advisers on inflation and other economic matters.

Despite reports that he was about to toss overboard key aides such as H. R. Haldeman, his chief of staff, and John D. Ehrlichman, his chief domestic adviser, Nixon invited both key assistants along with him on his Mississippi trip Friday.

He seemed to be expressing his public support for the two aides, despite disclosures that they may have been involved in the cover-up of the Watergate case in which Democratic campaign headquarters were "bugged" prior to last year's presidential election.

Deputy White House Press Secretary Gerald Warren said Nixon would probably be in touch by telephone today with Treasury Secretary George P. Shultz and other economic aides, but that it was unlikely any major actions or statements would be made public until the president returned to Washington. He was expected to remain at Camp David at least through Sunday.

With two resignations since Thursday — Jeb Stuart Magruder, former deputy director of the committee to re-elect Nixon, and acting FBI director L. Patrick Gray — most observers were waiting for more to come.

"No matter who was involved in the matter (Watergate), there will be no sparing of anybody," Nixon said as he named William D. Ruckel-

Continued on Page 2

NEWS BRIEFS

SYRIA FORCES 'ON FULL ALERT'

BEIRUT (AP) — A Lebanese newspaper says Syria has placed its armed forces on full alert in anticipation of an Israeli attack in the Golan Heights, where five Arab guerrillas were caught Thursday attempting to infiltrate Israel.

Japan Trains Roll

TOKYO (AP) — Japan's worst railway strike ended early today, and the National Railway said it cost $29.4 million.

Strike Threat

CUERNAVACA, Mexico (Reuter) — France faces possible strikes against its ships, planes and industries throughout the world after a decision by the 52-million-member International Confederation of Free Trade Unions (ICFTU) to try to stop French nuclear tests in the Pacific.

AMMO CARS EXPLODE

ROSEVILLE, Calif. (UPI) — A string of boxcars loaded with ammunition and possibly bombs exploded today in a series of shattering blasts, forcing families to flee their homes and sending giant mushroom-shaped clouds billowing in the air.

An ambulance service reported several injuries, and a spokesman said the injured were being taken to hospitals.

The Sacramento County coroner was called to the scene but there were no immediate reports of deaths.

Police sealed off a five-mile radius around the explosion scene, a Southern Pacific switching road. Railroad spokesmen said the depot and nearby homes had been evacuated.

"It sounded like a series of repeated blasts, like a war," said one young women resident who fled her home three miles from the SP yard. "There were huge white plumes of gray smoke, like mushrooms, one after another. Each blast shook the earth."

Authorities said no one was allowed near the scene because of the fear that some of the boxcars contained liquified gas.

Southern Pacific said the train was moving from Hawthorne, Nev., to the naval weapons station at Port Chicago, Calif., a shipping point for ammunition headed to the Far East. It included 21 cars of ammunition.

INDEX

	Page
Births, Deaths	40
Church	22
Classified	40-51
Comics	24
Entertainment	18-21
Family Section	28-30
Finance	6, 7
Sports	14-16
Travel	33-38
TV, Radio	35

Bilge Dumping Charge Laid

A British freighter which left Victoria early today has been charged with dumping oily bilge into waters off Vancouver.

Bob Baird, district marine surveyor for the ministry of transport, said today the case will come up in Victoria provincial court Thursday.

The 13,000-ton Baknes, which sailed for Australia just after midnight, was charged late Thursday after MOT officers boarded her in Victoria and conducted an investigation.

Baird said she is charged under the Canada Shipping Act and oil pollution prevention regulations with discharging oil or an oily mixture into Canadian waters.

The incident is alleged to have occurred between Lion's Gate Bridge and Point Grey off Vancouver as the Baknes sailed for Victoria earlier Thursday.

A MOT hovercraft followed the Baknes, observed her and took samples from the water, said Baird.

Maximum penalty on conviction is a fine of $100,000.

Baird said he did not think any oil reached the shore.

The ship is owned by Nile Shipping, is registered in London and is operated by Dennholms, he said.

'Conspiracy' Doubles MD Pay

MONTREAL (CP) — Government health authorities are afraid of doctors and, under a "conspiracy of silence," have allowed them to more than double their incomes during the last 10 years, say two researchers who've been looking into medical incomes.

Dr. Samuel Wolfe, a Canadian teaching medicine in the United States, and Dr. Robin Badgley, chairman of the behavioral science department at the University of Toronto, told a meeting Friday of the Canadian Public Health Association that federal and provincial governments have "a deliberate conspiracy of silence" to keep the public from learning the truth about doctors' high incomes.

Governments are afraid of doctors and of possible doctors' strikes, they told the meeting.

As well, the doctors who do the most work are not, under the existing fee-for-service method of payment, necessarily those who get paid the most, the two researchers said. The fee method is weighted in favor of those who do surgery and technical procedures rather than the family doctors.

The two doctors recently completed a book on the medical profession and medical income, called Family Doctor. It is to be released shortly and many of the statistics from their studies will be included, Dr. Wolfe said.

Average yearly medical incomes for doctors receiving fees rose to $50,800 gross in 1970, compared with $24,300 in 1960, the two doctors said in their speech. The net income for doctors receiving fees was $34,000 in 1970, compared with $15,700 in 1960.

Differences between the earnings of doctors and of other professional workers such as dentists and lawyers also widened in the 10-year period, Dr. Wolfe said.

"The average net income of a taxable Canadian worker was $4,000 in 1960 and $6,500 in 1970," he added. "Physicians earned four times as much as the average workers in 1960 and five times as much in 1970."

What's more, said Dr. Wolfe, their studies have shown that doctors who see patients quickly and carry out more procedures instead of talking or listening with their patients earn more.

In other words, some doctors can "rake-off" the system, getting more for a lower quality of care.

The doctors said that because the medical care insurance commissions have more doctors representatives than public representatives, the administrators become "handmaidens to the interests of the medical profession."

"Governments are weak in negotiating with a strong profession, a stance singularly opposite to that taken in dealing with school teachers, universities or low-paid hospital workers."

Information has been deliberately withheld from the Canadian public by both federal and provincial governments, they said.

"Each province gets reasonable good statistics, tends to hide the information from the public, but makes it available to the doctors."

Dr. Wolfe, now a professor of medicine at Meharry Medical College, Nashville, Tenn., was one of the health officials in Saskatchewan who helped implement the first government medical care insurance program in North America. He more recently has been a consultant on proposals to introduce more community health centres.

They said the "fee-for-service" method of paying doctors encourages abuses of the medical care insurance system and raises health costs.

It also leads to unnecessary visits for patients and probably even some unnecessary surgery, the two researchers told the Canadian Public Health Association meeting in a joint presentation.

BRA HAZARD

LONDON (UPI) — Brassieres will be banned when girls of the British Broadcasting Corp. meet their male colleagues in a rugby match Sunday, organizer Jim Newson said today. "It was decided that the bra wires could be dangerous," Newsom said. "The girls have been training seriously and want no holds barred."

BUTTER WORSE THAN BOOZE

COVENTRY, England (Reuter) — Eating butter is worse for your heart than drinking liquor, a medical conference was told today.

The finding resulted from a survey of blood composition among people living in London, Naples, Geneva and Uppsala, Sweden.

Londoners appeared to have a remarkably high level of cholesterol and other blood fats generally credited with causing heart disease. In Naples, the blood fat levels were particularly low.

Reporting the survey to a meeting of the British Medical Association, Dr. Barry Lewis of London's Hammersmith Hospital said fatty foods, carbohydrates and alcohol have all been identified as agents for increasing cholesterol.

But the difference between London, where butter and other fatty foods are popular, and Naples, where wine is cheap and plentiful, showed that "booze is less bad than butter" where the heart is concerned, Dr. Lewis said.

The Mystery Is So Easy to Understand

Perspectives and Prejudices

By REV. J. A. DAVIDSON

The disciples could not understand what had happened. Jesus had warned them that he must die, but they hadn't believed him; they thought he had been speaking in riddles, using figurative language with hidden meanings.

It had happened so quickly. One of them betrayed him to the authorities. Then the sudden trials before the Sanhedrin and the Roman governor. With great haste he was hanged on a cross — and in three hours he was dead.

This is not what the disciples had expected. They didn't know what to make of it. Their Master, whom they believed to be the Messiah sent by God for the salvation of all men, had been ignominiously put to death as a common criminal. And they began to fear for their own safety: after all, they had been his accomplices.

Then on the third day some of Jesus' women followers went to the tomb in which his body had been laid, taking with them spices for the neglected office of embalmment. They found that the stone which closed the tomb had been rolled away. They stood there, incredulous and perplexed and frightened.

Then, as Luke reports, two men in dazzling apparel appeared and said to them, "Why do you seek the living among the dead? He is not here, but has risen."

The women then went to the disciples and told them about this. But, Luke tells, "These words seemed to them an idle tale, and they did not believe them."

Slowly the disciples came out of their despair and doubt and came to accept the fact that the crucifixion was not the end of Jesus. And it was out of the disciples' awareness of the risen Christ, out of their experience of the Resurrection, that came the Christian faith and the Christian Church.

The details of the Resurrection are shrouded in the mists of history. There are serious inconsistencies in the accounts of it given in the four Gospels. The "how" of the Resurrection we cannot determine. But the reality of the Resurrection-experience of the followers of Jesus persists. The rise of the Christian movement, including the writing and selection of the documents which comprise the New Testament, can be accounted for only in terms of the Resurrection-experience.

Christian faith is not simply a matter of approving a body of teaching given out by a great man nearly 20 centuries ago. The Church is not simply a memorial society, a sort of Jesus fan-club. The Church is the community of the Resurrection, a fellowship created by the power of the Rusurrection which has been sustained through the centuries by experience of its living Lord. That is the reality of Easter.

Former Fiji Policeman Hotfoots After the Tourist Dollar

By RANDI ROSENBLUM

SUVA, Fiji (AP) — Fereimi Waqa from Beqa used to walk on fire for God. Now he does it for the tourists.

And an ex-policeman with a wild aloha shirt and a Fiji skirt explains it all to the tourists in a heavy New Zealand accent.

Duty-free shops line the streets of the Victorian town of Suva. New hotels border the stately waterfront of the former British colony.

Tourism, officials explain, is the only industry that can expand fast enough to provide jobs for more than 10,000 young people who graduate from school each year.

As island paradises go, this South Pacific island, 1,200 miles east of Australia, is second only to Tahiti. But unlike other paradises, it has no season—just a steady rush.

One of Fiji's chief assets is its people. "Our whole image of friendliness goes away if tourists don't mix with the locals," says an official of the Visitors Bureau.

The islands' half million residents usually are willing to share their lives and customs with strangers. But some customs change in the process.

RULES MODIFIED

When the people of Beqa Island decided several years ago to do their famous fire-walking for the tourists they had to change some of the rules.

In times past, a fire-walker had to abstain from sex and coconuts for two weeks before the ritual. With a show somewhere in Fiji six times a week, they now get only four days' abstinence between shows.

"After you walk on fire, you feel different—changed," mused one old Beqa man. "But when it's for tourists, it's not the same."

The Visitors Bureau has a vigorous policy to help promote more contact between the islanders and their guests. It publishes two booklets, one with a cover drawing of coins marching called The Tide Is Coming In, explaining to Fijians what's in it for them as tourism expands.

"When you hear of 100 new hotel rooms, you'll know that there are new jobs for 150 people," it says.

Last year Fiji added 600 new rooms for a total of nearly 3,000, a huge jump from the 388 rooms 10 years earlier.

MOST NEAR SUVA

Most of the 70-odd hotels are on the main island of Viti Levu, clustering around the capital of Suva. And most have been put up with foreign money.

Land on the 106 inhabited islands of the Fiji group generally is held communally and cannot be sold. Hotels lease the land from the villages.

"This way we make sure of local involvement," says an official.

Privately-held land is rare but some investors have been lucky, including TV actor Raymond Burr who owns an island retreat off Suva.

It was hoped that Fijians would build vacation homes and rent them to tourists in a 1,500-acre development at Pacific Harbor, 26 miles to the south. But local response has been poor and most of the homesites have been sold to Londoners looking for vacation homes.

"Now there is some government trepidation that Pacific Harbor is going to turn into a big enclave of wealth and whiteness," observed one long-time resident.

COVERED ICE RINK FOR ARCTIC TOWN

YELLOWKNIFE (CP) — A community centre will be built at Cambridge Bay on Victoria Island, 180 miles above the Arctic Circle, the territorial government announced today. The centre, expected to cost more than $250,000, will include a three-sheet curling rink, an ice arena, an adult education centre, settlement council offices, radio broadcasting facilities, a public library and a lounge. Hugh Stevenson, area supervisor of local government, said the community has raised $95,000 and plans to finance the remainder through various grant systems.

CITY AND DISTRICT CHURCHES

GOSPEL CHAPELS

OAKLANDS CHAPEL
Fernwood and Cedar Hill Road
Sunday—
9:30 a.m.—Breaking of Bread
11:15 a.m.—Family Bible Hour
Speaker: Mr. John Williams
7:00 p.m.—Evening Service
Speaker: Mr. John Williams
Thursday—
8:00 p.m.—Prayer and Bible Study

SPIRITUALIST

VICTORIA CENTRE OF PSYCHIC SCIENCE
819 Fort Street
Fellowship: Sundays 11 - 12:30 p.m.
Healing: Mondays 7 - 9 p.m.
Sunday, April 29—Mrs. Doris Bush
Lecture.
Reverend Joy Lowe, Clairvoyance.
Children's Fellowship during service.

OPEN DOOR SPIRITUALIST CHURCH
1600 Cook
Sunday 7:00 p.m.—Mrs. P. Mayell
Wednesday 8:00 p.m.—Mrs. G. Corrigan
Healing
ATTEND THE FRIENDLY CHURCH

VICTORIA GOSPEL CHAPEL
935 Pandora Avenue
Sunday—
9:30 a.m.—Worship and Breaking of Bread
11:15 a.m.—Sunday School and Family Bible Hour
Speaker: Mr. George Armerding, Alameda, Calif.
7:00 p.m.—Gospel Meeting
Speaker: Mr. W. Stinton
Wednesday—
8:00 p.m.—Prayer and Bible Study

UNITARIAN

UITARIAN CHURCH OF VICTORIA
106 Superior Street
10:30 a.m.—The Family Takes Stock
Annual Meeting

LUTHERAN

LUTHERAN CHURCH OF THE CROSS
Cedar Hill and Cedar Hill Crossroad
Alfred J. C. Johnson, Pastor, 477-3831
10:00 a.m.—Divine Worship Service
11:00 a.m.—Sunday School and Bible Class.
The Church Where Families Worship Together.
Evangelical Lutheran Church of Canada
(E.L.C.C.—Formerly A.L.C.)
Visitors Welcome

REDEEMER LUTHERAN CHURCH
Missouri Synod
Jenkins and Jacklin—Colwood-Langford Area
11:00 a.m.—Morning Worship

PEACE LUTHERAN CHURCH
2295 Weiler Avenue, Sidney
9:00 a.m.—Morning Worship
Rev. R. Koch, 383-7077

GOOD SHEPHERD LUTHERAN CHURCH
2515 Cedar Hill Road
Rev. Fred Knebel, Pastor
10 a.m.—English Service
11 a.m.—German Service
11 a.m.—Sunday School

CHRIST LUTHERAN CHURCH OF THE REFORMATION
Worshipping at McCall's Chapel
Johnson and Vancouver Streets
Victoria, B.C.
Pastor, R. W. Goetjen (vacancy pastor)
Worship and Sunday School at 7 p.m.

EVANGELICAL FREE CHURCH

PARKDALE EVAN. FREE CHURCH
3281 Harriet Road 382-7531
SUNDAY
Sunday School—10:00 a.m.
Morning Worship—11:00 a.m.
Evening Worship—7:00 p.m.
Pastor, Carl Klassen
479-4431 384-3648

SOCIETY OF FRIENDS

SOCIETY OF FRIENDS
(Quakers)
MEETING FOR WORSHIP
SUNDAY, 11 A.M.
VISITORS WELCOME
1831 FERN STREET

CHURCH OF CHRIST
3460 Shelbourne Street
Bible Classes, 9:45 a.m.
Morning Worship, 11:00 a.m.
Evening Worship, 7:00 p.m.
479-4819 — 477-6459

HOPE LUTHERAN CHURCH
MISSOURI SYNOD
1924 Carrick Street at Dean Avenue
The Rev. L. M. Carlson, Pastor, 592-2308
Sunday School and Bible Class 10:15 a.m.
Worship Service 11:00 a.m.
A Church of "The Lutheran Hour" and "This Is the Life"

FREE METHODIST
Cook at Balmoral
Sunday 11:00 a.m. - 7 p.m.
Can We Count On God?
Philip J. Calkins, M.A., Pastor

SAANICH COMMUNITY
(Affiliated with Mennonite Brethren)
1744 EELTHAM ROAD
Gordon Head Recreation Centre
10:00 a.m.—FAMILY WORSHIP
BIBLE CLASSES
G. L. Braun — 477-6111

VICTORIA TRUTH CENTRE
Science of Thought
Dr. Emma M. Smiley, Minister
11:00 a.m.
"BEGINNINGLESS AND ENDLESS"
7:30 p.m.
JUNIOR YOUNG PEOPLE
Rev. Lois McLean, Advisor
11:00 a.m.
Children's Church and Young People's Society
1201 Fort St. All Welcome

THE CHURCH OF OUR LORD
Humboldt at Blanshard Street
11:00 a.m.—Morning Prayer
Rt. Rev. Gordon R. Stacey, D.D.
THE REFORMED EPISCOPAL CHURCH

CHRISTIAN REFORMED
661 Agnes Street
Services at 10:30 and 7:00
SUNDAY SCHOOL at 9:30 and 10:30
Minister: Rev. Peter Wm. De Bruyne

NAZARENE
2371 Quadra Street
Rev. W. F. Baban, Th.B., B.A.
Pastor
Sunday Services:
Sunday School—9:45 a.m.
Morning Worship
9:00 and 11:00 a.m.
Evening Worship—6:00 p.m.

CANADIAN CATHOLIC CHURCH
SHELBOURNE at KINGS
Non-Denominational
A SOUL HEALING MESSAGE
ORIGINAL CHRISTIAN DOCTRINE
Sunday Services: 11 a.m., 7:30 p.m.
Early Morning Prayers: 7:30 a.m.
Adventures in LIVING
Every Wednesday Evening at 8 o'Clock

CHRISTIAN SCIENCE
First Church of Christ, Scientist
(A branch of The Mother Church The First Church of Christ, Scientist, in Boston, Massachusetts)
Chambers Street and Pandora Avenue
Elevator Available
SUNDAY SERVICE
9:30 and 11:00 a.m.
Subject:
"PROBATION AFTER DEATH"
Sunday School 9:30-11 a.m.
Testimony Meeting Wed., 8 p.m.
FREE PUBLIC READING ROOM AND LENDING LIBRARY
1210 BROAD STREET
ALL ARE WELCOME
Christian Science Radio Series
'THE TRUTH THAT HEALS'
Sunday 8:45 a.m.
CFMS 98.5 mgs. Chan. 12 Cablevision

THE SALVATION ARMY
Citadel Corps—757 Pandora Avenue
Major and Mrs. Don McMillan, Corps Officers
9:45 a.m.—Sunday School, Bible Class
11:00 a.m.—HOLINESS MEETING
7:00 p.m.—SALVATION MEETING
Lt.-Col. and Mrs. L. Knight of Vancouver, Special Guests
You Are Welcome

CHRISTADELPHIAN
1396 McKenzie Ave.
Sunday School—9:30 a.m.
11:00 a.m.
Breaking of Bread
Lecture D.V.
7:30 p.m.
THE BIBLE TEACHES YOU TO FACE REALITY
D. BLACKER

Glad Tidings
Pentecostal Church
842 North Park
Pastors:
Rev. Paul Hawkes, B.D.
David L. Ball, B.A., B.Ed.
9:45 Christian Education Hour
Let the Bible lead you to a life of lasting worth.
11 a.m.
"Resurrection Results"
7 p.m.
"What About the Signs?"

St. Andrew's Presbyterian Church
Downtown — Douglas at Broughton
The Rev. Bruce J. Malloy, M.A., B.D., M.Th.
9:45 a.m.—Bible Study (Kirk Hall)
11 a.m.—SOMETHING TO SING ABOUT (Rev. 7:10)
Sacrament of Baptism
5:30 p.m.—Youth Service and Supper Meeting
7 p.m.—WHAT IS THAT IN THY HAND?
Rev. J. C. Greene

WORLDWIDE CHURCH OF GOD
Affiliated with Ambassador College
SERVICES SATURDAY, 10:30 A.M.
2750 QUADRA ST., VICTORIA, B.C.
Minister: Mr. R. L. Howe Phone 477-4065
Listen to World Tomorrow, Broadcast 10:30 Nightly, CJVI

TRINITY PRESBYTERIAN CHURCH
2964 Tillicum at Walter
11:00 a.m.—
"BUT ISN'T ONE RELIGION AS GOOD AS ANOTHER?"
Rev. Gilbert D. Smith

FIRST BAPTIST CHURCH
Minister, Rev. John A. Watson
Organist and Choirmaster, J. E. Tunstall
"Building for the Future"
Temporary Location
Through the kindness of First United Church in the Chapel, entrance on Balmoral.
"FESTIVAL OF MISSIONS"
Rev. David Hayward

KNOX PRESBYTERIAN CHURCH
2964 Richmond Avenue
11:00 a.m.—
"ARE YOU NOT SURE?"
7:30 p.m.—
Zone 3 Ecumenical Service
St. Barnabas' Church
Rev. A. M. Beaton, B.A.

BRITISH ISRAEL WORLD FEDERATION
Canada
VICTORIA BRANCH
Sunday, April 29th, 3 p.m., Dominion Hotel
MRS. DOROTHY ABRAHAM
"THE DIVINE COMPUTER"
Radio Broadcasts Every Sunday
10:00 a.m. and 10:15 a.m. on KARI (550)

CHURCH BY THE LAKE
(Elk Lake Baptist)
Pat Bay Highway at Elk Lake
11:00 a.m.—Morning Worship Service and Sunday School
Guest Speaker—REV. E. A. FOLLOWS
"Come and Bring the Children"

VICTORIA ALLIANCE CHURCH
1792 Townley Street — Telephone 382-1821
Pastor: Rev. H. G. Clark
9:45 a.m.—Sunday School Hour. A class for every age.
11:00 a.m. and 7:00 p.m.
Guest Speaker
PASTOR LINDSEY BROOKS
of South Delta Alliance Church
Holding forth the word of life.

CENTRAL BAPTIST CHURCH
833 Pandora Avenue Pastor, Rev. R. D. Holmes, B.Th.
9:45 a.m.—Family Bible School
11:00 a.m.—"ROAD TO RECOVERY"
REV. ROY LAWSON
6:45 P.M.
YOUTH SERVICE
with
YOUTH CHOIR AND REV. ROY LAWSON
"The Church that is large enough to serve you and small enough to know you."

North Douglas Pentecostal Tabernacle
Douglas at Canterbury
Pastor: Rev. Harold Pendray
9:45 a.m.—Children's Easter Service
11:00 a.m.—"TOO BUSY"
7:15 p.m.—"COMING WORLD EVENTS"
EVERYBODY WELCOME

CATHOLIC CHURCH
ST. ANDREW'S CATHEDRAL
Blanshard at View
Saturday Evening Mass 5:00 p.m.
Sunday Masses 8:00, 9:30, 11:00 a.m., 12:30 noon and 5:00 p.m.
Weekday Masses 8:00 a.m. and 12:15 p.m.

TRINITY CHRISTIAN CENTRE
Raynor & Fullerton
Pastor: Harald Bredesen
The difference is worth the distance
9:30 a.m.—Sunday School for all ages
11 a.m. and 7 p.m.
MATHEW GEE
Preaching

EMMANUEL BAPTIST CHURCH
2121 CEDAR HILL CROSSROAD
Pastor: Norman K. Archer, B.D., A.L.B.C.
Lay Minister: Karl Janzen
Youth Minister: Norman Barton, M.A.
FESTIVAL OF MISSIONS
9:30 a.m. Family Service
11:00 a.m. Morning Worship
"GO . . . . . !"
Pastor Archer Preaching
Vibrant Missionary Testimonies at both morning services.
6:45 p.m. Evening Worship
8:30 p.m. Celebration Service
MISSIONARY RALLY
ROBERT BERRY and LYNN STAIRS
at Both Services
Other local churches will be present.

APOSTOLIC 477-6070
2303 DOWLER PLACE (Queen's and Blanshard)
Minister: John D. Francis
10:30 a.m. and 7 p.m.
Enjoying the Challenging Ministries of
DR. D. ROBERTS, M.D.
DAVE PERTERSON, Evang.
"Where the emphasis is on people with their needs"

A warm welcome for you at
GORDON HEAD PARISH CHURCH
ANGLICAN Tyndall and San Juan UNITED
9:30 a.m. Family Eucharist
Rev. W. J. Lunny, 477-1422
11:00 a.m. "Lakeside Encounter"
Rev. Franck Patterson 477-6505

FIRST UNITED CHURCH
Quadra at Balmoral
11:00 a.m.—
"CHRISTIAN COMMUNITY"
Church School
7:30 p.m.—
In the Chapel
"WISE MADNESS"
The Joy of Being Christ's
Rev. R. A. Faris
at Both Services
Mr. Eric Lythgoe at the organ.

METROPOLITAN UNITED CHURCH
Pandora at Quadra Street
Ministers:
Rev. Albert E. King, B.A., D.D.
Rev. E. Laura Butler, B.A., S.T.M.
11:00 a.m.—
Church Parade
Daughters of the Nile
"WE WOULD SEE JESUS'
Rev. E. Laura Butler
Confirmation of Youth
7:30 p.m.—
Annual Masonic Service
"THE CREATOR AND THE CREATED"
Brother Roger Theirstein
Soloist: John Bray
11:00 a.m.—Church School

CENTENNIAL UNITED CHURCH
Gorge Road at David St.
Opp. Colony Motor Inn
Minister—Rev. John Travis
11:00 a.m.
"THE PURPOSE OF GOD AND THE PROBLEM OF HUMAN SUFFERING"
Church School—All Depts.
Organist and Director of Music:
Ian R. Westmacott, A.R.C.T.

ST. AIDAN'S UNITED CHURCH
Richmond at Cedar Hill X Road
University Area Church
Minister: Rev. J. Rae Allan
Music Director: Mrs. Vera Barclay
9:30 and 11:00 a.m.
Morning Worship
Communion
Reception of New Members
Nursery Provided
Sunday School Classes
9:30 and 11:00

Oak Bay United Church
Mitchell and Granite
Rev. Alexander Calder
Rev. D. B. Sparling, D.D.
Organist — R. W. Kroeger
Youth Leader — R. Fuller
10 a.m. Church Service
Sunday School
BEAUTY FOR ASHES

FAIRFIELD UNITED CHURCH
Corner of Moss and Fairfield Road
Rev. H. W. Kerley, Ph.D.
Rev. R. H. Dobson, C.D., B.A.
Organist: I. A. N. Beadle, Mus. D.
11:00 a.m.—
"THE WALKING GOD"

Belmont Ave. United
Belmont Ave. at Pembroke St.
Rev. Murray Henderson, B.A.
Phone 386-2624
11:00
"FAMILY SUNDAY"

CORDOVA BAY UNITED CHURCH
5166 Cordova Bay Road
9:45 a.m.—
"LAKESIDE ENCOUNTER"
Rev. Franck Patterson, 477-6505

CADBORO BAY UNITED CHURCH
2625 ARBUTUS ROAD
10 a.m.
THE REV. DAVID STIVEN
in the Pulpit
Dr. Bob McLaren
(Formerly of Naramata)

JAMES BAY UNITED
Corner Michigan and Menzies
11 a.m.—Worship Service and Sunday School
Rev. K. M. Wood

ANGLICAN CHURCHES

ST. MARK'S CHURCH
Town and Country
Boleskine Road
Sunday School, 11:00 a.m.
Morning Prayer, 11:00 a.m.
Hymn Sing, 7:30 p.m.
Rector: The Rev. Peter Isles

ANGLICAN SERVICES
EASTER I

CHRIST CHURCH CATHEDRAL
Quadra at Courtney
8:00 a.m.—Holy Eucharist
9:30 a.m.—Family Eucharist
Instruction: The Dean
11:00 a.m.—Sung Eucharist
Sermon:
The Rev. R. C. Crawley
5:15 p.m.—Family Eucharist
Instruction: The Dean
7:30 p.m.—"RISEN WITH CHRIST"
A special service of readings and meditation with Easter carols and other festive music sung by the choir.
Weekdays:
Mattins—9:00 a.m.
Evensong—5:15 p.m.
Holy Communion:
Monday 12:15 noon
Tuesday—11:00 a.m.
Wednesday—11:00 a.m.
Thursday—7:30 a.m.

ST. JOHN'S
QUADRA AT MASON
8:00 a.m.—Holy Communion
9:30 a.m.—Family Service and Church School
11:00 a.m.—Baccalaureate Service for Jubilee Nursing Graduates
Sermon:
Canon Grahame Baker
(Nursery facilities at 9:30 and 11:00 a.m.)
7:30 p.m.—Evensong
Sermon:
The Rev. Peter Switzer
Thursday, 10:30 a.m.
Holy Communion

ST. MARY'S
ELGIN ROAD
The Parish Church of Oak Bay
The Ven. Hywel J. Jones, L.Th., Rector
8:30 a.m.—Holy Communion
9:30 a.m.—Family Eucharist
11:00 a.m.—Mattins
Preacher:
Rev. D. E. F. Moulden
4:00 p.m.—Holy Communion
Sunday School
11:00 a.m.—All Departments
Thursday:
10:30 a.m.—Holy Communion

St. George the Martyr
Cadboro Bay and Maynard Roads
Charles Bishop, Rector
8:00 a.m.—Holy Communion
10:30 a.m.—Morning Service
10:30 a.m.—Boys' and Girls' Church
8:30-9:00 p.m.—Vespers—Preparation for Alan Cooper Mission

ST. MATTHIAS
Richardson at Richmond Ave.
Rev. W. E. Greenhalgh, L.Th.
Rector
8:00 a.m.—Holy Communion
10:30 a.m.—Mattins, Church School Nursery
Preacher: The Rector
4 p.m.—Evensong

ST. BARNABAS'
Belmont and Begbie
7:45 a.m.—Mattins, Holy Communion
10:30 a.m.—Procession, Sung Mass
7:30 p.m.—Ecumenical Service
Preacher: Rev. Murray Henderson
Holy Communion Daily

ST. PHILIP'S
Corner Eastdowne and Neil
OAK BAY
Rector: The Rev. John Vickers
SUNDAY, APRIL 29TH
8:30 a.m.—Holy Communion
9:30 a.m.—Young Church—Family Service
11:00 a.m.—Morning Prayer
WEDNESDAY, MAY 2ND
9:45 a.m.—Bible Study
7:30 p.m.—Holy Communion
8:15 p.m.—Bible Study

ST. LUKE'S
(Corner Cedar Hill and Cedar Hill X Road)
Rector: The Venerable C. E. F. Wolff
FIRST SUNDAY AFTER EASTER
8:00 a.m.—Holy Communion
9:30 a.m.—Family Eucharist
Instruction: The Rector
11:00 a.m.—The Church School resumes—all departments in the Hall (including the Nursery)
11:00 a.m.—CHORAL EUCHARIST
Preacher: The Venerable T. D. B. Ragg, Archdeacon of Sawgeen.
7:30 p.m.—Evensong and Sermon
Preacher:
The Rev. Dr. K. M. King

St. Michael and All Angels'
4733 West Saanich Road
8:00 a.m.—Holy Communion
11:00 a.m.—Mattins and Sunday School
Coffee Hour Following
Rev. W. J. Hill, Rector
Rev. R. O. Wilkes, Assistant

ST. PAUL'S
1359 Esquimalt Road
8:30—Eucharist
10:30—Eucharist and Baptism
Canon G. H. Greenhalgh

ST. PETER'S
St. Peter's Road at 3935 Quadra
8:30 a.m.—Holy Communion
10:30 a.m.—Morning Prayer
Preacher: The Rector
Church School
Wednesday, 10:30 a.m.—Eucharist
Rev. E. W. S. Gilbert, C.D., B.A., D.D.

ST. ALBAN'S
Ryan at Belmont
8:00 a.m.—Holy Communion
11:00 a.m.—Sunday School
11:00 a.m.—Mattins
7:30 p.m.—Evening Service at St. Barnabas
Wed. 9:30—Holy Communion
The Rev. F. W. Hayes